"All the News That's Fit to Print."

The New York Times.

THE WEATHER.
Generally fair to-day and probably Sunday; moderate west winds, becoming variable.
For full weather report see Page 20.

VOL. LX...NO. 19,425. NEW YORK, SATURDAY, APRIL 1, 1911.—TWENTY-TWO PAGES ONE CENT In Greater New York. | Elsewhere, Jersey City, and Newark. TWO CENTS.

FIRE ON FEDERALS NEAR MEXICO CITY

Rebels Hold Mountains Above —Rurales Hurried to Protect Capital's Power Plant.

UNEASINESS IS GROWING

Impression Increases That Only Promise of Diaz's Resignation Can Avert Outbreak in City.

Special to The New York Times.

MEXICO CITY, March 31.—Four hundred rurales were hurried out of the city late last night to Nexaca, Puebla, where is situated the electric plant which is the source of the light and power supply of the capital. It was reported that insurrecto bands were operating in the vicinity of that place and feared that they might undertake to put the plant out of commission. The train bearing the rurales was fired on and stoned within three miles of the city. The soldiery aboard returned the fire of the assailants. No one was hurt, and only a few shots were fired. The affair was evidently the work of a few peons. The train stopped and a squad of rurales investigated, but could not find the guilty parties.

Nexaca, with its great dam and power plant, is now judged safe, the rurales having arrived there to-day. But many fear the cutting of the transmission line between that point and the capital, and that with the city dark overt acts of rebellion may begin. Many are laying in supplies for such an emergency.

Meanwhile the Eleventh Infantry has been sent to El Oro. The rebels, it is reported, are holding the mountains above the city. The insurrecto band which, it was feared, intended to interrupt communication with the city's power supply, only a few days ago committed depredations at Villa Juarez, a place lying a short distance to the southeast.

A very chilly reception awaited the new Foreign Minister, Señor de la Barra, on his arrival this evening. Less than 100 people were at the station, and no member of the new Cabinet was among them. Enrique C. Creel, the retiring Minister of Foreign Affairs, delivered an address of welcome, and when de la Barra responded there was weak applause.

Señor de la Barra refused to discuss the political situation.

The unrest in the city is increasing, and in the opinion of your correspondent it has been the promise of the resignation of President Diaz to take place and the pledge of sweeping reforms save a serious outbreak here.

A passenger train on the Mexican Central, south of Torreon, was held up yesterday by burned bridges. Fifty rebels stopped the regular train on the Durango Division of the Central, eighteen miles from here, last night and looted the train, but nobody was molested. A bridge, however, was burned.

No more or less critical uprising in the State of Guerrero is spreading. Acapulco is reported in a bad way and practically besieged by the rebels. Gov. Esteban Cantú of Durango, according to report, is expected to resign within a few days.

British decorations have been completed in the new Chamber of Deputies for the Congress of Congress to-morrow at 4 P. M. The function is public, but this morning it was announced that admission would be only by ticket. Three hundred have been issued and distributed to a carefully selected list of people. Conservative Moderists are thought to be holding more rabid factions in check awaiting the promises of the President's message.

Army officers are in the penitentiary charged with having been concerned in a recent plot to seize the barracks at Cuernavaca, so opportunely discovered and thwarted by the secret police.

Many of the stores are closing at 6 P. M. as a precaution. No cash is left in the till or cash registers; all is sent to the banks. Many persons who now have to rely on electric power are installing gas plants for fear of the cutting of the city supply line.

BATTLE RAGED TWO DAYS.

Rebels Lost Seneora Fight for Lack of Ammunition—100 Slain.

EL PASO, Texas, March 31.—The bloodiest and most important battle of the Mexican insurrection thus far in the State of Sonora is ended after two days of stubborn fighting, which began on Monday near Urio and San Rafael. Although the insurrectos outnumbered the Federal force, their ammunition became exhausted in the continued engagement. The Federals were able to obtain reinforcements and additional ammunition from Hermosillo, and the insurrectos were compelled to abandon the fight.

Although the loss on both sides was heavy, reports of the killed and wounded have been greatly exaggerated, and it is believed that not more than 100 were killed on both sides.

The report that the Federals had gained a decisive victory in the first day's fighting, which was issued by Mexican authorities, has been denied by mail advices from Hermosillo. The Federal wounded are taken to Hermosillo. The movements of the insurrecto force after the battle are unknown here. A rumor that they had captured San Benito has been flatly denied by Gov. Cubillas at Hermosillo, who says that there was no battle at Urio, although the engagement took place near there. The report that Hermosillo is threatened by an insurrecto force also is unconfirmed.

Persistent rumors are still current that Agua Prieta will be attacked soon, although there is little to substantiate them. Insurrecto bands of insurrectos have crossed the Sonora near El Paso from the American side.

According to Lieut. M. W. Hill of the Second Cavalry, Lawrence Converse and William Hatt, now in jail at Juarez, were not arrested on American soil, but were taken back on American territory and on the way from Guadalupe, where they were captured, to Juarez. Lieut. Hill, inspectors of the Customs Service, and the staff of the captors, and a map of the monuments marking the boundary line and will be submitted to the State Department.

Repairs were completed to-day on the Mexican Northwestern Railroad, between Nogales and Pearson, and freight traffic will be resumed on Saturday. This will bring relief to the Mormon colony, which is in need of provisions.

BLOW UP BRIDGES BY PROXY.

Rebels Seek to Escape Death Penalty by Making Railway Men Do Work.

TORREON, Mexico, March 31.—Following a plan by which they appear to be in the death penalty imposed by the Madero Government of personal guarantees to insurgents, revolutionists continue their depredations along the International Railroad between Torreon and Durango. Within three bridges were burned, one of these a locomotive and a Pullman bridge in all are down. The responsibility for their acts,

Continued on Page 4.

JERSEY MAYOR A SUICIDE.

Feared He Had Failed to Keep the Campaign Pledges He Made.

Special to The New York Times.

HACKETTSTOWN, N. J., March 31.—When John M. Flanders, a neighbor of Mayor Shafer Sigler of this place entered the Mayor's blacksmith shop this afternoon, he found the Mayor's body hanging from a rope fixed to a ceiling beam.

Mr. Flanders had been summoned to the blacksmith shop by Mayor Sigler's wife, who had run to his place in a hysterical condition.

Flanders found, on cutting the body down, that Mayor Sigler had made a narrow slit in his throat with a penknife before attaching the noose to his neck, and had then hanged himself by stepping off a box after the rope had been securely fastened overhead.

So far as known Mayor Sigler had no troubles. The only thing that worried him, according to his wife and neighbors, was that he had not been able to carry out the programme he promised when he took the oath of office as Mayor last January.

Mayor Sigler attended a meeting of the Board of Health, of which he was President last night. He spoke of the failure to approve his plans for the sanitary improvement of the town, and expressed the hope that reforms promised would be speedily carried out.

He seemed as cheerful as ever when he went to the breakfast table this morning, and ate heartily. He chatted with his wife, but remarked that he didn't seem to be making good exactly as Mayor, and wished he could have more support in the position. He went to his blacksmith shop, where ordinarily he worked from 8 o'clock until noon.

At 1:30 o'clock when he did not come home for lunch his wife went to the blacksmith shop to call him.

So far as the neighbors could determine, Mayor Sigler did not do any work in his blacksmith shop after arriving. Instead he prepared at once to kill himself. He had been dead for several hours when discovered.

ADJOURNED TILL APRIL 17.

Legislature Receives Another Direct Primary Bill and Rests.

Special to The New York Times.

ALBANY, March 31.—Having worked for three days under conditions which led to much annoyance and confusion on account of the fire at the Capitol, the Legislature to-night adopted a resolution providing for the recess until Monday evening, April 17.

When the City Hall was made the temporary Capitol the Assembly took possession of the Supreme Court chambers on the second floor and the Senate occupied the Common Council chamber across the hall. No attempt was made to transact the ordinary business of the session. There were no bill files and it was with great difficulty that order was maintained.

The leaders will remain in Albany, and it is expected that the administrative measures and the bills of a political character which it is intended to pass this year will be prepared during the recess so that there will be little delay when both Houses reconvene.

The fourth direct primary bill of the session was introduced to-day by Assemblyman Warren. It is favored by the Independence League, and it provides for the direct nomination of candidates for State offices as well as other positions filled by the vote of the people. It provides that all committees shall constitute the party organization.

FLIES 90.2 MILES AN HOUR.

Average Speed of Vedrine for 208-Mile Cross-Country Stretch.

ISSY-LES-MOULINEAUX, France, March 31.—Pierre Vedrine left Poitiers in a monoplane at 6:18 o'clock this morning and arrived here at 8:30 o'clock, having maintained an average speed of 90.2 miles an hour.

Vedrine did 335 kilometres, approximately 208 miles in 132 minutes. One of the fastest railroad expresses in France covers the same general route in 236 minutes.

Discussing his record breaking speed, Vedrine said:

"I was favored with a light breeze, but my machine does 130 kilometres (between 80 and 81 miles) an hour in a calm. It will do in the air what a 150 horsepower motor will do over the best road."

The aviator used a fifty horsepower Morane machine. He is a new man in the aviation world. He was formerly a mechanician at the Gnome Motor Works and qualified as an air pilot last December. His present machine was finished in January.

As soon as some minor repairs can be made Vedrine will start again for Pau in an attempt to win the Aero Club's cup for the best flight from Paris to Pau.

Vedrine began the Paris to Pau flight Tuesday, but met with an accident which compelled him to descend at Poitiers. He had made 170 miles in three hours and ten minutes.

ON PAU TO PARIS FLIGHT.

One of Three French Military Airmen Fails, Smashing His Machine.

PAU, France, March 31.—Capt. Bellenger and Lieuts. de Malherbe and de Rose, French military aeronauts, started at 7 o'clock this morning to make the flight of about 500 miles from Pau to Paris by way of Bordeaux. De Rose's aeroplane led the way.

LIBOURNE, France, March 31.—The military aeronauts reached here this morning, 110 miles on their way from Pau to Paris and twenty miles from Bordeaux. De Rose was in the lead, but, not liking the way his machine was performing, descended on the manoeuvre field here. He found that some of the wire guys had become loosened and that a little time would be required for repairs.

Bellanger and de Malherbe brought their machines down, to see what was wrong with de Rose, but, learning that he needed no assistance, continued their flight toward Paris. Capt. Bellanger made the trip from Paris to Pau in record time last month.

CHATEAUROUX, France, March 31.—Capt. Bellanger has arrived at this place, which is 135 miles distant from Paris and 165 miles from Libourne. Lieut. de Malherbe fell before reaching here. His machine was demolished, but the aviator was uninjured. Lieut. de Rose left Libourne for Chateauroux this afternoon.

Many Arrests Ordered in Chicago.

CHICAGO, March 31.—Ninety-three arrests for violation of the building ordinance were ordered to-day by Commissioner Campbell as a result of investigations that followed the fatal fire in New York. The violations in most cases are for overcrowding cots with boxes and waste articles that would convey to fire escapes.

MAYOR DEFENDS POLICE AND CITY

All Talk of a Crime Wave Ridiculous, Writes Gaynor to City Club—Corrigan to Reply.

CROPSEY STIRRED TO ANGER

West St. Ruled by Thugs, Who Rob, Beat, and Murder Sailors, Declare Witnesses Who Miss the Nightstick.

Police Commissioner Cropsey appeared yesterday before the Grand Jury which is investigating police conditions, and was so hard pressed that when he left the room he was plainly in an ill temper. He tried to dodge the newspaper men, but when they caught up with him he angrily told them not to ask impertinent questions, and not to worry about him, and that he was "pretty safe."

Mayor Gaynor in a long letter to Charles H. Strong, President of the City Club, emphatically denied that crime was on the increase in the city or that policemen were not doing their duty. Outward order and decency, he said, were never better. There never were so few gambling places within his time, he said, never so few barrooms doing business on Sunday. Graft, he said, was pretty well eliminated from the department. All the talk about a crime wave, he said, was manufactured. Magistrate Joseph E. Corrigan will reply to him in a speech at the City Club this afternoon.

Mayor Gaynor's letter to President Strong of the City Club was in reply to one asking him to appear at the club to-day and discuss the police situation. Magistrate Joseph E. Corrigan, whose letter attacking the Mayor started the present Grand Jury investigation, has accepted an invitation to appear there and talk. This is the Mayor's letter.

THE MAYOR'S LETTER.

OFFICE OF THE MAYOR.

March 30, 1911.

Dear Mr. Strong: I should be most glad to accept your invitation to be a guest of the City Club at its luncheon and speak of the police work, but I regret to say that my tongue and throat have not yet sufficiently righted themselves to enable me to be heard in public, although I would much like to be now and then.

The work which the Police Department has done during the last fifteen months and is doing should be pretty well known. The record of it is accessible. The streets were never so free of wayward women. Outward order and decency were never better. There were never so few gambling places in the city within my time. There were never so few barrooms doing business on Sunday.

The police force has been dissociated from graft with the liquor business. For the first time we have removed the State law, which requires that the window curtains or screens of every barroom be lowered or raised on Sunday so that the police officers and every passer-by may see that there is no one inside and that the barroom is not in use. This work has been well done by the police. You can ascertain that for yourself by going around to see whether the barrooms are open or occupied on Sunday or not. All violations of the foregoing are reported every Monday morning by the police, and their affidavits thereof filed with the District Attorney for prosecution as the statute requires. Nowhere else in the State is this law enforced, unless in some localities where they have recently copied our methods here.

The Police Commissioner is still in the struggle commenced to dissociate the force from graft with gambling. This has been almost accomplished, I hope. The inspectors' staffs of plain-clothes men were dispensed with, and the Detective Bureau reorganized under Mr. Flynn for that purpose. I only mention these things, but could mention others.

Everything cannot be done in a day. We have to be patient and do things little by little. I never have been able to do things in any other way, and the best things we do as a rule, as I have learned in over twenty-five years of public work, are those for which we get the most abuse. In carrying out these things it has been necessary to reduce four Inspectors to Captains and discipline other officers.

Says Officials Are Defamed.

The result of this, and of doing away with the inspectors' staffs of plain-clothes men has been on organized and persistent defamation of the department in order to injure the Commissioner and the department in its work. Started inside the department this spread to the outside. All sorts of falsehoods and exaggerations have been retailed to certain newspapers and others whose delight is to picture this city as in a shameless state of vice and crime, and to befoul it in every way, whereas it is the most decent and orderly large city in the world.

Of course, we anticipated in advance that these things could not be done without stirring up the opposition of all grafters and lawbreakers in the department and outside. However, we intend to go right on, and no amount of clamor assisted though it may be from sources which should lend us help, will deter us for one moment. You cannot overturn evils and work reforms without arousing the bitterest hostility. Anything your club can do to help will be most gratefully accepted. The city is indebted to you for much you have done. The present Mayor is indebted to you for encouragement and assistance.

We are glad to have persons come and tell us of any violation of law. We have received most valuable assistance in that way. Such complaints are not only listened to, but examined into and remedied. The regrettable thing is to see some few good people unwittingly deceived and misled. Of course I expect every dishonest person to raise his hand against me, and there are many such in this great city.

While we can stop the use of the barrooms on Sunday, to stop the sale of liquor in the landlord's interior room is difficult. In the case of licensed hotels, whether big ones like the Waldorf-Astoria, or little ones, with only a little room, (for they are all under the same law,) they have the right to sell liquor all day Sunday to guests who eat meals, the same as in your club, although they are not permitted to use their barrooms. The question whether the food furnished is a meal in fact or only a pretense, is one for the courts to decide, and I need not tell you how the Magistrates and courts have decided on that point. They are very quick to say that some people eat much less than others, and that a plate of soup or a small sandwich may be a meal to some, while others require much more.

Can't Override Public Sentiment.

The police cannot settle that matter. They have to do the best they can with a hard case. Moreover, no law can be effectively enforced in any locality where public sentiment, or even a large part of public sentiment, is opposed to it. I need not say that to such men as make up the membership of the City Club. But the police here are doing as much and more to enforce the excise law than is being done anywhere else in this State, and I think every member of your club knows that very well. I say it without hesitation

Continued on Page 5.

SPRING FASHIONS.
Special supplement in to-morrow's Times. Photographs of latest Paris creations handsomely reproduced on superfine paper. Authoritative fashion articles.
EASTER NUMBER.
Pictures appropriate to the season, beautifully printed in color tints. In to-morrow's Times.

LAWYER PAYS $12,000 TO RECOVER HIS BABY

Masked Men Stole Infant After Threatening Mother with Death.

POSSE IN CLOSE PURSUIT

Child Recovered by Relative, Who Met Kidnappers in Mountains of New Mexico and Paid Ransom.

Special to The New York Times.

LAS VEGAS, N. M., March 31.—Two masked men forced an entrance into the home of A. T. Rogers, a wealthy lawyer, at 11 o'clock Wednesday night and at the point of revolvers compelled Mrs. Rogers to surrender to them her two-year-old baby. The kidnappers left a note for Mr. Rogers, who was not in the city, demanding $12,000 in cash if the parents wanted their baby back alive, and directed that the money be paid at midnight last night. The demands were complied with to the letter. The money was paid and the child recovered.

The baby is a grandson of Judge Henry L. Waldo, a wealthy resident of Kansas City.

The bandits escaped at the time, but posses in motor cars started in pursuit and scoured the country for miles around. One of the kidnappers was partly identified as Dennis Hart, a notorious Post Office and bank robber, who recently broke jail at Albuquerque, where he was being held for trial on a charge of Post Office robbery.

Mr. Rogers's brother, Will Rogers, was in the house at the time of the kidnapping, but he was not disturbed. Entering the mother's bedroom, the two masked men pointed revolvers at Mrs. Rogers and demanded the baby. She offered them her jewels, silverware, and other valuables, but they told her they had been waiting for months for an opportunity to steal the little fellow and told her to "hurry up about it."

Mrs. Rogers then carefully dressed the baby, gave the abductors extra clothing for it, kissed it good-bye, and the kidnappers departed.

Driven almost insane by fear that harm would come to her child, the mother gave no alarm until yesterday, when she conferred with local bankers, pledged them to secrecy as commanded in the note left by the kidnappers, and secured the money, which was in bills of ten-dollar denomination or less.

At the appointed hour her brother-in-law drove alone to a remote point in the mountains eleven miles from Las Vegas, where two men received the money. He was then directed to drive fifteen miles in the opposite direction, where in a ravine by the roadside he found the little boy wrapped in blankets and asleep. He returned the child unharmed to its mother, and not until then were officers informed of the kidnapping. This gave the abductors several hours' start. It is said there were four in the party in the mountains.

Late to-night the men were located, headed for the Bad Lands near the Oklahoma line, and were closely pursued by Deputies, with the prospect of a conflict. Bloodhounds are being used in the chase. A message from a ranch sixty miles northeast of here said that four men believed to be the bandits passed there, riding at full gallop. Cowboys from the ranch started after the fugitives. They had ropes for a lynching in case the kidnappers should be captured.

The kidnappers are believed to be members of a gang of Post Office and bank robbers, all ex-convicts.

A reward of $20,000 has been offered for the kidnappers, dead or alive.

Special to The New York Times.

KANSAS CITY, Mo., March 31.—Judge and Mrs. H. L. Waldo, the grandparents of the child who was kidnapped in Las Vegas, had not heard of the abduction until a newspaper dispatch was read to them. They live at 1,515 Linwood Boulevard.

"My daughter Helen was married to Mr. Rogers five years ago," said Mrs. Waldo, "and they have made their home in Las Vegas since. Their only child, Waldo, was about 3 years old."

Later in the day Judge Waldo received a telegram from Las Vegas telling of the abduction of his grandchild and its recovery by the payment of $12,000 ransom. Judge Waldo is connected with the legal department of the Santa Fé and spends much time in Las Vegas.

"My daughter Helen was educated in Kansas City," Judge Waldo said. "She was graduated from the Linwood School and then from Miss Barstow's School. Then she made her home here until her marriage to Mr. Rogers in 1906. Mrs. Rogers comes to Kansas City about twice a year to visit her mother. A telegram which reached me this noon told of the kidnapping and subsequent ransom of my grandson."

SHELDON THREAT TO TALK.

Says He Will Expose Canadians When He Gets to Montreal.

Special to The New York Times.

PITTSBURG, Penn., March 31.—C. D. Sheldon, who is wanted in Montreal for embezzlement and false pretense, is anxious to return to Canada to make an exposé of some of the people whom he alleges bled him out of money while he was dealing in stocks. He charges that two newspaper men of Montreal blackmailed him out of $70,000, then practically drove him out of business after he had paid back to his patrons over $300,000, and if he had not been molested he says he could have paid back every cent.

To enable him to make a fight to return to Montreal he to-day engaged John Platt as attorney to defend him on the charge of Mrs. Ethyl McAdoo, who accuses him of defrauding her of $1,100. Sheldon, whose right name is Robinson, will appear before Alderman McInerney to-morrow for a hearing. As is customary, he will be held for the Grand Jury which meets next week.

Sheldon is of the opinion that if he gains the Canadian courts his accusers will be glad to let him go, as he has enough evidence to send a large number of Canadian citizens to prison.

ALTMAN MAY BE BUYER OF 'THE MILL'

Belief in London That New Yorker Has Paid $500,000 for Rembrandt's Painting.

ENGLAND'S OPTION EXPIRES

National Gallery Trustees Receive in Donations Only $89,240 of Half Million Required by Lord Lansdowne.

Special Cable to THE NEW YORK TIMES.

LONDON, March 31.—The option given by Lord Lansdowne to the Trustees of the British National Gallery to purchase Rembrandt's picture, "The Mill," expired at midnight. As the required sum of $500,000 was not then forthcoming, "The Mill" now presumably becomes the property of the purchaser to whom it has been sold subject to the option.

Offers of donations representing $2,500 were received to-day, a promise of $250 coming as late as 11 o'clock to-night. When midnight struck, however, all Sir Charles Holroyd had guaranteed was $89,240.

"The Mill" remained at the gallery in Sir Charles Holroyd's private room during the day. Among those who called at the gallery was Balfour. Sir Charles remained in attendance until midnight.

The London Times to-morrow will say:

"The secret of the name of the purchaser of 'The Mill' is exceedingly well kept. It is obvious that until official announcement is made the mystery will continue to excite widespread speculation. We believe that as a matter of fact Lord Lansdowne is as much in the dark as the proverbial man in the street. The offer was made through a firm of solicitors who did not reveal the name of their client, of whose substantiality, however, the owner was doubtless fully satisfied.

"We have the best possible reason for stating that with the hopeless option already indicated, the picture was irrevocably sold before even the matter was made public. In other words, it was never in the market for sale. The highest bidder, probably the gentleman for whom the firm of solicitors were acting, made the conditions of his offer so stringent that Lord Lansdowne had no other course open to him than to accept them.

"Two years ago or so Lord Lansdowne was approached by a London firm in the matter of the sale of this important picture, and the offer then made was approximately one-half the amount, £100,000, at which the picture now changes hands.

"While the name of the new owner is kept a profound secret, it is obvious that the list of possible purchasers cannot be a long one. Those most intimately associated with picture dealings of this magnitude narrow down the list to three men, Henry C. Frick, New York; P. A. B. Widener, Philadelphia, and Benjamin Altman, New York. Mr. Frick has denied both publicly and privately any share in the matter. Mr. Widener has also denied at least twice that he is the purchaser.

"These denials, therefore, narrow down the list to Mr. Altman, to whom a mystery of this kind would offer many attractions. He is known to be the possessor of many fine pictures by old masters for which he paid large sums. He possesses already three important Rembrandts, two of which came from the Maurice Kann collection in Paris and were on view at the Hudson-Fulton exhibition in New York, but whether he is at the back of this latest record-breaking purchase must remain an open question until all doubt is set at rest by an authoritative statement which obviously, in connection with such a picture as Rembrandt's 'The Mill,' cannot be withheld long."

McNEIRS FIGHT FOR CHILDREN

Husband's Family Say Wife Has No Love for Them.

Special to The New York Times.

POUGHKEEPSIE, N. Y., March 31.—Mrs. Aline Ely McNeir, the young wife of Burrows McNeir, son of George McNeir of New York and grandson of Senator Burrows of Michigan, underwent to-day the ordeal of sitting in the Supreme Court here for hours and listening to testimony as to her alleged unfitness to have the custody of her two children, Louise, aged 3 and Jeannette, aged 1½ years.

Mrs. McNeir, who is 23, is suing her husband, who is 24, for divorce, naming Grace Walton, an actress, as co-respondent. Justice Morschauser heard the case in January, and reserved decision. To-day's proceedings were on the hearing of two petitions for the custody of the children. The petitioners are the father of the husband and the mother of the wife, each endeavoring to satisfy the court of his or her superior fitness to bring up the little girls.

George McNeir, the grandfather, who is manager of a large carpet house in New York with an income of $60,000 a year, now has the older girl, while the baby is with the mother and grandmother, Mrs. Caroline Ely of New York, who represented to the court that she has an income of $10,000 a year.

The burden of the testimony of the McNeir side was that young Mrs. McNeir has no fondness for children, and is therefore not a proper person to rear the little girls. The older McNeirs promise every advantage of education and luxury if they can have the custody of the children.

Mrs. McNeir denied the accusations made against her.

There will be another hearing at White Plains on April 11.

Hofbräuhaus, B'way & 30th St. Famous German Restaurant. Famous are our Shoppers' Luncheons & Dinners. —Adv.

EARTHQUAKE IN ARKANSAS.

Citizens of Pine Bluff Rush Out of Buildings in a Panic.

Special to The New York Times.

PINE BLUFF, Ark., March 31.—An earthquake shock at 11 o'clock to-day created a panic in this city, and for an hour afterward the streets were crowded with excited persons who fled from office buildings and homes. The shock lasted ten seconds. Windows were broken in the Court House, and in the six-story office building of the Citizens' Bank. Housewives all over the city were startled by the crashing of the dishes and cracking of boards.

A physician, who was preparing to operate on a patient in the bank building, ran down two flights of stairs with knife in hand, shouting, "Look out; the building is falling!"

When one of the big plate glass windows in the Court House broke a Deputy Sheriff jumped through the window into the yard.

Every town within a radius of 100 miles of Pine Bluff felt the shock.

DENMAN THOMPSON STRICKEN

Family Called to Bedside of Actor, Who Is in His 79th Year.

WEST SWANZEY, N. H., March 31.—Heart disease, from which it is feared he may not recover, has attacked Denman Thompson, and to-night his son, Franklin Thompson, is at the bedside of the aged actor, and his two daughters, Mrs. W. I. Kilpatrick and Mrs. E. A. McFarland, both of Boston, are hurrying toward the old home.

Mr. Thompson, who is in his seventy-eighth year, has been in failing health for some time. He has spent the greater part of the Winter in Keene, but recently he returned to his farm here. The family physician believed his condition warranted calling the members of the family to the bedside.

$100,000 IN BILLS BURNED.

Farmer Would Not Trust the Banks and Kept Money in the House.

Special to The New York Times.

CUMBERLAND, Md., March 31.—The home of Wade Marcum, a farmer residing at Breeden Creek, Mingo County, West Va., was destroyed by fire late last night, and currency that had been hoarded for years, amounting to $100,000, it is said, was destroyed.

Marcum led the life of a miser for a number of years. He had sold valuable coal and timber lands, always demanding payment in greenbacks of large denominations. This cash he always kept in the house, fearing to trust it with banks. Marcum's smokehouse also burned and the loss included a ton of meat.

BRITISH TAXES $1,019,252,940

Returns for Year Exceed Lloyd-George Estimate by $20,000,000.

LONDON, March 31.—The revenue returns for the year ended March 31, which were issued to-night, show an enormous total of $1,019,252,940, or over $20,000,000 more than David Lloyd-George, Chancellor of the Exchequer, estimated in the past budget.

This is the first time that the nation's revenue has exceeded $200,000,000. Owing to the delay in the adoption of taxes through the House of Lords, the first of the first Lloyd-George budget, the two years will have to be reckoned together. The surplus revenue over expenditures amounts to $28,002,650.

LABOR UNIONS AFTER HIM.

Ask Removal of Hartford Police Official Because of Arrests.

HARTFORD, Conn., March 31.—For the first time in the State's history labor unions to-day demanded the removal of a Police Commissioner. A petition was presented to Mayor Smith requesting the dismissal of Norman F. Allen.

Commissioner Allen is a member of the firm of Sage, Allen & Co., where the now pending strike of the cloakmakers had its inception, and the union alleges that Mr. Allen personally ordered the arrest of several strikers while the latter were trying to persuade imported strikebreakers not to take their places.

Mayor Smith said he would give the matter attention.

WOULD ABOLISH PEW RENT.

American Clergyman, Called to London Tabernacle, Makes the Demand.

CHICAGO, March 31.—The question of renting pews stands between the Rev. Dr. A. C. Dixon of Moody Church in this city and the pastorate of Metropolitan Tabernacle, London, where Charles H. Spurgeon preached. Dr. Dixon has returned home after spending two months in England. Just before he sailed deacons of the Tabernacle notified him that it had extended a unanimous call.

"There's an insuperable obstacle," said Dr. Dixon. "You'll have to quit collecting pew rent."

The deacons pointed out that Dr. Spurgeon collected this rent for years and paid all the bills himself.

"I'd rather have no salary and no pew rent," the clergyman replied.

"It's a great church, one of the greatest churches in the world," said Dr. Dixon last night. "The opportunities for work there are tremendous. If the pew-renting obstacle is removed, I must give the call serious consideration."

NAME WOMAN FOR MAYOR.

Complete Ticket Nominated in Kansas Town, but Several Women Withdraw.

Special to The New York Times.

ELMDALE, Kan., March 31.—A city ticket was announced a few days ago composed of men. Then the women got busy and to-day nominated a ticket composed entirely of women.

Mrs. M. E. Johnson, a widow, 66 years old, headed the ticket for Mayor, and the five Councilwomen were made up of the wives of business men. Mrs. Dockery, who was nominated for police Judge, like Mrs. Johnson, is a widow, and is about 50 years old.

The campaign opened with bright prospects, it is said, until the supporters of the men's ticket began to work. Then some of the women decided to withdraw. The nominee for Police Judge resigned, and was followed by four of the five candidates for Councilwomen.

Mrs. Johnson, however, stood firm, and Mrs. D. E. Clements, one of the nominees for Councilwomen, remained with her, and filled the places made vacant with the men.

TEACHERS MAY STRIKE.

No Pay for Six Months in Public Schools Near Scranton, Penn.

Special to The New York Times.

SCRANTON, Penn., March 31.—Thirty public school teachers of Winton Borough marched to the meeting of the School Board last night and announced that if they did not get their pay they would quit. They have not received a cent since last September. They gave the board until April 7 to meet their demands.

Some of the Directors placed the blame on Henry V. Lawler, the Tax Collector. They said also that they have not received the annual State appropriation.

NAME O'GORMAN FOR SENATOR; MURPHY VICTOR

Democratic Insurgents Give In After Deadlocking Legislature Since Jan. 16.

TAMMANY CHIEF EXULTANT

Election a Triumph for Majority Rule and the Party Caucus, He Declares.

TAKES PERSONAL COMMAND

Rushes to Albany and Forces His Candidate Through After Rejecting Insurgent List.

JUSTICE QUITS THE BENCH

But Holds Up His Resignation Until He Is Sure of the Senatorship.

CHOICE MADE UNANIMOUS

Gov. Dix Glad It's Over—Legislature Adjourns to April 17 Until Capitol Can Be Repaired.

Special to The New York Times.

ALBANY, March 31.—James A. O'Gorman, who was a Justice of the Supreme Court until late this afternoon when his resignation was filed with Secretary of State Lazansky, to meet the requirements of a constitutional provision prohibiting a Judge from holding another office, was elected United States Senator to succeed Chauncey M. Depew at a joint session of the Senate and Assembly held to-night. This result, ending the legislative deadlock which had been in progress since Jan. 16, when William F. Sheehan was made the choice of the Democratic majority for the place, was withdrawn on the strength of a joint ballot since the concert between the leaders of the Legislature, following the election the Legislature adopted a concurrent resolution adjourning until April 17 to permit of repairs to the damaged Capitol.

Justice O'Gorman was Tammany Leader Murphy's candidate. His election was made possible only by the desertion of the thirty insurgent Democrats in the choice. Fourteen of the insurgents entered the joint caucus, at which the name of Justice O'Gorman was presented, and the nomination made. All the insurgents voted for him at the joint assembly which followed the caucus. In the caucus Justice O'Gorman received 63 votes out of a total of 101. In the joint assembly he was elected by straight party vote of 112 to 80 for Chauncey M. Depew.

In the caucus Assemblyman Cosad, an insurgent, while voting for Mr. O'Gorman, warmly praised Isidor Straus. It was also learned in Albany to-day that Samuel Untermyer, who has heretofore supported William F. Sheehan, had come out for Mr. Straus for Senator.

The result of to-night's caucus was hailed by the followers of Tammany Leader Murphy as a victory for Tammany Hall and a defeat for the little group of independents, who for so many weeks have insisted that they were contending not against the election of William F. Sheehan, but for the more important principle of emancipating the Democratic State organization from the domination of the Tammany boss.

Mr. Murphy himself had braved the discomforts of an early morning ride in the smoking car of a milk train on the New Shore Railroad in order to reach the scene of the Senatorial contest in time to exert his influence at this critical juncture, where he could enjoy the triumph which involved the surrender of the insurgents and give the impression through the East and West that again he had his many cohorts to victory.

Insurgents Criticised.

There has been some criticism of the insurgents and of their leader, Senator Franklin D. Roosevelt, as a result of their tame submission at the eleventh hour of the contest. Minority Leader Brackett of the Senate at the joint Assembly to-night upbraided them for not having joined hands with the Republicans when an opportunity was at hand to elect a man who would be absolutely free from Tammany influence. Senator Roosevelt made a spirited reply, in which there was an undercurrent of jubilation at the "harmony" that would follow the insurgents' surrender.

The surrender of the insurgents followed a series of conferences, at which they took a vote on the question whether they should vote for Justice O'Gorman or not. The first vote stood 13 to 9 against such action. Then Gov. Dix, who has been chafing under the delay to his legislative programme caused by the deadlock, took a hand in the game. He pleaded with Senator Roosevelt and the other insurgents to place no obstacle in the way of Justice O'Gorman's election.

Gov. Dix's legal adviser, William Church Osborn, who prior to assuming that post was the leader of the Shepard movement, attended the conferences and joined with the legislative leaders here who do Mr. Murphy's bidding in an earnest plea that the insurgents come back into the party fold and make common cause with the regulars in the selection of a Senator.

The insurgents had been investigating the record of Justice O'Gorman since his name was first sprung upon the arrival of Mr. Murphy and his lieutenants here this morning. They had found in it nothing except what was commendable and good, and on the strength of what they had learned waived the clause in the agreement between them and the organization, in accordance with which the candidate, in order to gain their support, must be among the eleven named on a list submitted on behalf of the insurgents.

Justice O'Gorman's name was not on this list. The Tammany men here declared to-night that this fact alone would prove to the Democrats throughout the State that the election of Justice O'Gorman was due to the insurgents without at all the sacrifice on the part of the insurgents.

[illegible] Senator-elect James A. O'Gorman and David F. O'[illegible]

Tammany Leader Murphy, who was at his headquarters in the Hotel Ten Eyck [illegible] evening, while the Legislature was [illegible] his bidding on Capitol Hill, gave [illegible] his statement after the result had [illegible]:

"No better selection could have been made by the party after the unfair and [illegible] defeat of Mr. Sheehan, whose [illegible] before the people has been greatly strengthened.

"Judge O'Gorman needs no commendation from any one, but the public will unquestionably see that in the triumph of the majority rule and in sustaining the party [illegible] the power of the party and its opportunities to serve the people have been greatly increased."

Mr. Murphy's chief lieutenant, Daniel F. Cohalan, who, with Secretary Thomas F. Smith of Tammany Hall, and Philip Donohue, former Treasurer of the organization, accompanied Mr. Murphy to the Capitol, joined his chief in scattering flowers on the political grave of William F. Sheehan while he lauded Senator O'Gorman. Mr. Cohalan said:

"Senator O'Gorman will stand out even in the United States Senate as a man of unusual force, ability, and culture. He will undoubtedly make for himself a record of which his party and his friends may well be proud. The only note of regret in the situation is that Mr. Sheehan should have been defeated, but he has triumphed with his party in the victory of the principles for which they fought."

Dix Pleased at Result.

Gov. Dix also announced that he was greatly pleased with the result.

"The State of New York," said Gov. Dix, "has elected for its representative in the Federal Senate an eminent jurist, a man of pronounced ability, of great attainments, and of the highest character.

"The election of Judge O'Gorman cannot but meet with the approval of the citizens of this State, regardless of party. He will rank with the ablest statesmen the Senate has known, will well represent the Empire State and bestow honor upon the party that elected him. I am gratified at this solution of the problem which has confronted the Democratic members of the Legislature for the past ten weeks."

The Governor at once sent this telegram to the Senator:

Nation and State are to be congratulated. The Democratic Party has honored itself by electing you, and the people of the Commonwealth will ever remember the signal unselfishness you demonstrate in your willingness to serve your party and your State at personal sacrifice. JOHN A. DIX.

The election of Justice O'Gorman followed a day of many conferences and many disquieting rumors pointing to a continuation of the deadlock. When his name was first sprung Senator Roosevelt, leader of the insurgents, demanded twenty-four hours' time for consideration. It was not until after Gov. Dix had intervened and Senators Frawley and Murtaugh, together with President Pro Tem. Wagner of the Senate and Majority Leader Alfred E. Smith of the Assembly, had appeared before a conference of the insurgents at the home of Senator Roosevelt and pleaded with them to vote for Justice O'Gorman that Tammany Leader Murphy [illegible] to go into action and force through the election of his latest candidate for the United States Senate.

The insurgents, just before the caucus was called to order, had voted by a vote of 14 to 8, to support Justice O'Gorman's candidacy. On this vote Senator Roosevelt was recorded in the negative.

When the time for the afternoon caucus had come the insurgent conference was still in progress, and it was not until 5:15 that the caucus was called to order. In the meantime the lawmakers gathered in the temporary Senate and Assembly chambers at the City Hall, which already at that hour were crowded with a mob of curiosity seekers. It was not known at that time how the parley of the insurgents would come out, and there was suspense in the air.

Finally Majority Leader Smith of the Assembly came rushing into the Speaker's room. His face was bathed with perspiration.

"Arrange everything for the caucus; it has all been fixed," he half shouted.

Senator Fiero of Greene, as soon as the caucus had been called to order, brought up his Sheehan resolution, temporarily laid aside at the earlier session. Senator Fiero put it to a vote. The yeas seemed [illegible] as great in volume as the nays.

"The resolution is lost," shouted Senator [illegible] from the rostrum, pounding [illegible] with the gavel which [illegible] a roll call," insisted Senator [illegible].

"That motion is out of order after the result has been announced," cried Senator Wagner above the dissent that followed his ruling.

Senator James D. McClelland of New York was then recognized. He arose to place the name of Justice O'Gorman before the caucus.

"For three months we have been here seeking to elect a United States Senator," he said. "After arduous labor, great patience, and mighty efforts we have at last reached a point where the sunlight of success is shining to cheer us on. The time has come when the Democracy recognizes the earnest and united demand from the people in this State that when Congress meets on April 4 we shall be represented in the Senate by a man who will count in passing on the measures that will be brought before Congress for the relief of a long suffering people. Justice O'Gorman has ever been a Democrat. He never forgot when he was on the bench that he was a Democrat, and when he goes to the Senate he will be a Democrat still. He will be a true friend of the people."

There was quite some applause when the name of Justice O'Gorman was first mentioned. Some few members, even [illegible] cheered. Senator Anthony J. Griffin from the Bronx, who first proposed the name of Justice O'Gorman at the caucus on Tuesday night, seconded his nomination.

Bush Defends Sheehan.

Then Dr. Robert P. Bush of Elmira, the Assemblyman from Chemung County who proposed William F. Sheehan's name in the original joint caucus, arose with [illegible] brows.

"Before you sacrifice the Democratic party up, Mr. Speaker," said Dr. Bush, "let me say a word or two. I shall not seek to defend the man whose name I placed before the party council last January. He has been under fire for three months, and not a stain nor blemish on his reputation has been brought to the public mind. Now that you are splitting the Democratic Party, I for one do not propose to see you rescind the action of the Democratic joint caucus, where he was nominated without again giving my vote in this caucus to William F. Sheehan until some other candidate has received a majority."

There was great applause at this. Senator William P. Piero of Greene seconded the nomination of Mr. Sheehan. Majority Leader Alfred E. Smith of the Assembly, who is a forceful orator, took the floor.

"We have made every effort, and it seems to me enough sacrifice, to keep alive the Democratic principle of majority rule," said Mr. Smith. "But we must not forget that the Federal statute imposes upon us a duty that we shall elect a United States Senator from this State.

"Even the most rabid, or perhaps I should say the most earnest advocate of the Democratic principle that the majority shall rule, must admit that we must do all in our power to preserve the allegiance to the party of every Democrat, and that while we must keep the caucus principle alive we must study the wishes of the people. To my mind it would be indefensible if there was a vacant seat in the United States Senate at the session which will begin on April 4 where legislation involving relief for the people will be discussed."

Leader Smith seconded the nomination of Mr. Sheehan; Assemblyman Walter Herrick of New York nominated ex-Judge D. Cady Herrick, his half brother; Senator Edward R. Rayno placed Augustus Van Wyck in nomination; Senator Timothy D. Sullivan nominated Isidor Straus, and Senator T. Harvey Ferris of Oneida John Kernan. The names of William Sulzer and Alton B. Parker were brought before the caucus by Assemblyman Harold Spielberg of New York and Miner McDaniels of Albany, when their names were [illegible] the caucus.

[illegible] Senator Wagner directed [illegible] to begin and [illegible] first of the [illegible] voted [illegible] Lodge [illegible] Black [illegible]

[illegible] of these [illegible]

"There was no [illegible]

"How does the Senator [illegible] Senator Wagner from the rostrum.

"No such denial having been [illegible] coming, I decline to vote," said the [illegible] Senator from Brooklyn.

Roosevelt Not at Caucus.

The roll call then proceeded with hero and there a speech to interrupt it. The Senate roll call ended, fourteen votes had been cast for Justice O'Gorman to six for Mr. Sheehan and a scattering vote for other candidates. Senator Grady was absent. Senator Barth Cronin of Kings, a Democrat, was paired with Senator George H. Cobb of Jefferson, a Democrat. Senators Burd, Roosevelt, and Duhamel, insurgents, had not entered the caucus.

Senator-Elect James A. O'Gorman

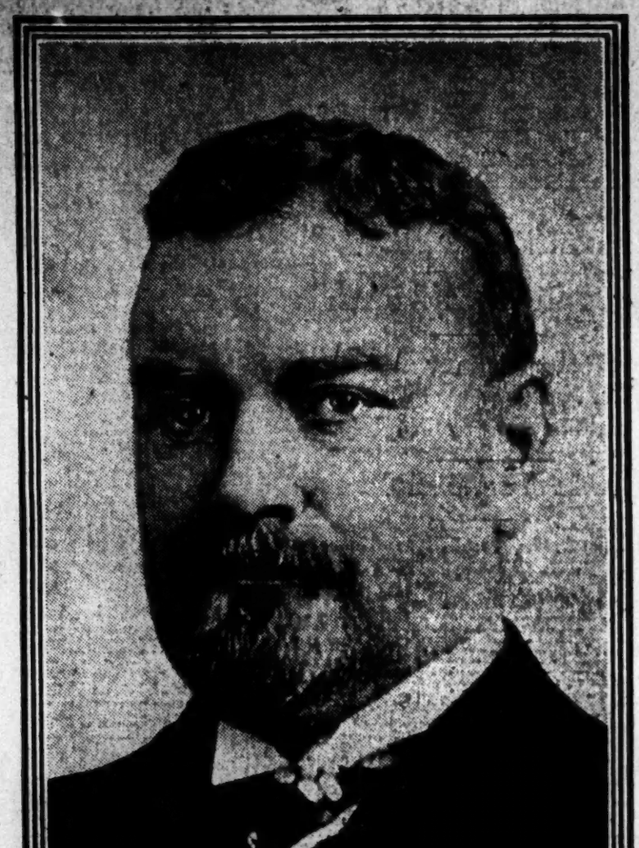

Senators Frank M. Loomis of Erie, John Godfrey Saxe of New York, and Loren H. White of Schenectady were the insurgent Senators who answered roll call and voted at the caucus. All three voted for Justice O'Gorman.

Senator Saxe said he did so "with pride and enthusiasm." The others made no comment.

The insurgent Assemblymen who entered the caucus were Mr. Brace of Montgomery, Mr. Day of Jefferson, Mr. Cosad of Seneca, Mr. Friedman of New York, Mr. Hoyt of Dutchess, Mr. Martin of Saratoga, Mr. McDaniels of Tompkins, Mr. Miller of Otsego, Mr. Myers of Schenectady, Mr. O'Connor of Kings, Mr. Short of Richmond, Mr. Terry of Kings, and Mr. Trombly of Clinton.

Those who remained out were Senator George B. Burd of Erie, Senator James F. Duhamel of Kings, Senator Franklin D. Roosevelt of Dutchess, and the following Assemblymen: Beach of Tioga, Bridenbecker of Herkimer, Chanler of Dutchess, (excused,) Drummond of Cayuga, Evans of Sullivan, Fry of Kings, Hollman of Nassau, Huber of Queens, Kennedy of Queens, Saunders of Columbia, and Wheeler of Delaware.

Assemblyman Blauvelt of Rockland, when his name was called on the Assembly roll, was the first to make some difficulty about voting for Mr. Murphy's last candidate. Mr. Blauvelt has been one of the consistent supporters of Mr. Sheehan.

"If my father or my brother were candidates under similar circumstances, I would decline to vote for them," said Mr. Blauvelt, in casting his vote for Sheehan.

Assemblyman Cosad, Nestor of the insurgent movement, who when the joint ballot was taken at noon received one vote for United States Senator, a vote cast in jest by a fellow-insurgent, got up and declared that he would have liked to see Mr. Straus chosen.

"As things have turned out, I merely arise to withdraw myself as a candidate and to cast my vote for Mr. O'Gorman," said the aged Mr. Cosad.

The result of the first ballot when announced showed only 100 votes cast in all. This is one short of the number necessary to elect, provided there had been a full attendance. The leaders were somewhat worried, for they were not prepared to take any chances. Senator Black came to their rescue.

"As my vote is absolutely necessary, I now beg to be recorded as voting for William F. Sheehan," said the boy Senator.

This gave them the necessary 101 votes. Justice O'Gorman had the necessary majority, with votes to spare.

The Caucus Vote.

The result as finally announced follows:

James A. O'Gorman	92
William F. Sheehan	22
Isidor Straus	5
D Cady Herrick	4
John D. Kernan	3
Augustus Van Wyck	1
William Sulzer	1
Alton B. Parker	1
Total	101

Here is the vote in detail:

O'GORMAN—Senators Frawley, Griffin, Harris, Lennon, McClelland, McManus, Murtagh, O'Brien, Pollock, Sanner, Saxe, Stilwell, Wagner, and White, and Assemblymen Boylan, Brace, Brennan, Carew, Caughlan, Cosad, Cuvillier, Day, Donnelly, Donovan, Egan, Farrell, Fay, Fitzpatrick, Foley, Friedman, Frisbie, Gestens, Gerhardt, Gertum, Gillen, Goldberg, Hackett, J. J. Herrick, Heyman, Hery, Hort, Jamesen, J. Levy, Marsh, McCue, McElligott, McGrath, McKean, Mark, Myers, O'Connor, J. J. O'Neil, A. Parker, Schlickenecker, Seeley, Shortt, E. H. Smith, Terry, Trombly, Turley, Walker, Weil, and Zorn.

SHEEHAN—Senators Black, Cullen, Fiero, Gittins, Harden, Long, and Newcomb; Assemblymen Blauvelt, Bush, Dawson, Goldstein, Gould, Gregg, Gunnett, Hearn, Jackson, Le Roux, Moneyhun, Mount, M. A. O'Neill, Fields, Washburn, and Weeks.

STRAUS—Senators C. D. Sullivan, T. D. Sullivan; Assemblymen Graubard, A. J. Levy, and Oliver.

HERRICK—Assemblymen Collin, W. R. Herrick, Patrie, and Warren.

KERNAN—Senator Ferris and Assemblyman Manley and Miller.

SULZER—Assemblyman Spielberg.

VAN WYCK—Senator Bayne.

PARKER—Assemblyman McDaniels.

Beginning with Dr. Bush, who said he made the motion "with mingled feelings of joy and sorrow," the proponents of other candidates, after the vote had been announced, went on record as in favor of making the vote for Justice O'Gorman unanimous. The caucus was then adjourned subject to the call of the Chair, whereupon the two branches of the Legislature, to conform with the formality of joint balloting, went into separate sessions, preparatory to the joint session. The caucus lasted less than an hour.

Meeting Place Packed.

The Democratic members of the Legislature plainly showed the strain under which they had been working for the last ten weeks. Some were nervous and tired, the leaders having little sleep during the last week. When the caucus adjourned there was pandemonium in the cramped quarters into which several hundred were crowded for two hours.

The confusion and lack of order were due to a great extent to the inadequate [illegible] which the legislators were obliged [illegible] There was considerable delay [illegible] the room so that it might be [illegible] meeting of the joint Assembly [illegible] to be the final act in the [illegible] In the corridors [illegible] and shouting, [illegible] of each [illegible] minutes [illegible]

[illegible] Lieutenant [illegible] ing order enough [illegible] they announced [illegible] on the final ballot.

The Democrats and [illegible] dence League members voted for Judge O'Gorman, while the Republicans continued to vote for ex-Senator Depew, the caucus choice.

Senator Brackett, minority leader of the Senate, made a partisan attack on the majority in its failure to choose a Senator earlier in the session. He declared that the "irregulars," as he termed the insurgents, were worse off with Judge O'Gorman than they would have been with Mr. Sheehan, so far as adherence to Tammany was concerned.

"I do not disparage the eminent ability and the wide learning of the Democratic nominee," Senator Brackett said. "But that ability and that learning must be used for the upbuilding of Tammany, that abhorrent force within the party. I can do nothing else than call the attention of the State to the result made possible by these irregulars. If they had joined with the minority they would have done much toward crushing this influence which they started out to fight."

Senator Brackett announced his vote, although he had been paired with Senator Grady, who was absent. When Senator Josiah T. Newcomb's name was called, Senator Brackett announced that the New York Republican member was paired for the day with Senator Grady.

"I think the best reply to Senator Brackett," Senator Roosevelt said when he arose to vote, "is to call attention to the fact that the Republicans are thoroughly united for Senator Depew, their caucus choice. Certain Democrats stood out for what they believed to be the best interests of the party. They call themselves regular and have a right to say they are regular. I resent any imputation that we are irregular.

"We are coming back to power after seventeen years of Republican rule, during which the people have been misrepresented. The Democratic Party will push forward in harmony. Senator Brackett acknowledges the high attainments of our candidate, and I feel sure Judge O'Gorman will represent New York in the Senate with credit to the party and the people."

Wagner Praises O'Gorman.

Senator Wagner paid a tribute to Justice O'Gorman, declaring that he is the equal of any man who has been sent to the United States Senate from this State.

"I think the Republican members have nothing to apologize for or to explain," Assemblyman E. A. Merritt, Jr., said. "If the Democrats find any comfort in the outcome, I don't begrudge them a jot or tithe of it."

Assemblyman A. E. Smith, Democratic leader of the Assembly, reminded Mr. Merritt that the Republicans would need all of his sympathy when the Democrats began to undo the legislative acts of the Republicans.

"In answer to Senator Brackett," ejaculated Assemblyman Terry, one of the insurgents, "I only wish to quote a little passage from Shakespeare:

"'Let the galled jade wince.'"

"Oh, you are wincing all right," the Saratogian retorted.

Clerk McCabe then announced the result of the vote, which was as follows:

James A. O'Gorman	113
Chauncey M. Depew	38
Total vote	151

Necessary to elect, 97.

Paired—Senators Cobb, Cronin, Fiero, Hewitt, Grady, and Newcomb.

Excused—Assemblyman Chanler, Cheney, and Holtmann.

Lieut. Gov. Conway formally announced the election of Mr. O'Gorman and the joint Assembly was dissolved, while the chamber resounded with applause.

The crowd in the corridor burst into song. The tune was "Tammany."

Roosevelt's Explanation.

Senator Roosevelt to-night gave out this statement:

"I do not need to say that I am very glad of the election of Justice O'Gorman to represent New York in the Senate of the United States. A jurist of the highest attainments, a Democrat indeed alike by Republicans and Democrats, he will, I feel sure, at once take the front ranks in the National councils.

"Nearly three months ago thirty of the Democratic members of the Legislature adopted a course which they have ever since consistently followed. Unwilling to be dictated to by any man or to abdicate in the election of a Senator who would represent interests narrower than those of the State as a whole, yet they were at all times ready and anxious to support such a candidate as satisfied their own consciences and the desire of their constituents.

"They have rightly never assumed to dictate the choice of a man. I believe the Democratic Party has, after its return to power after many years, passed in the last three months through an ordeal from which it has emerged with renewed hopes and ideals and with health and vigor to carry on the Government in an honest and efficient manner.

Never Against O'Gorman.

"I think I may say that Justice O'Gorman's name would at anay time in the past have received our cordial support. We all believe him to be a man of absolute independence, as his eminent career on the bench has amply demonstrated, and we believe that he will truly represent the whole State.

"I want to take this opportunity to congratulate those men with whom I have acted in this matter during the last three months. Our paths have lain together in the past and will in the future."

Speaker Daniel D. Frisbie of the Assembly said:

"In my reply to Minority Leader Merritt [illegible] of the work of this session [illegible] elect a Senator [illegible] has come [illegible] to note [illegible]

O'GORMAN DECLARES VIEWS AS SENATOR

For Reciprocity, Popular Elections, Income Tax, and Parcels Post.

INSURGENTS FAVORED HIM

Stetson and Hare Declare They Withheld His Name Only Through Fear of Regular Opposition.

Senator James A. O'Gorman received the reporters at his home in West 108th Street late last night, after having spent a busy evening receiving the congratulations of friends and associates. He talked freely of his position on National issues, saying he was in favor of the income tax, the election of United States Senators by the people, the fortification of the Panama Canal, the parcels post, downward revision of the tariff, and reciprocity with Canada.

More than a score of prominent citizens called at the Senator's home during the evening, Supreme Court Judges, lawyers, politicians, and financiers. Telegrams of congratulation also came in a flood, one of the first to arrive being from Gov. Dix. Among the many who called up on the telephone were Charles F. Murphy and Daniel Cohalan from Albany, Representatives Jefferson M. Levy and William Sulzer from Washington, District Attorney Whitman, Victor Herbert, the composer, who is a close personal friend, and Archbishop Farley.

Views of New Senator.

"My selection to represent my native State in the Senate of the United States is an honor of which I am deeply sensible and for which I am profoundly grateful," said Senator O'Gorman. "I shall enter upon the discharge of my duties with a high appreciation of the dignity of the office and the gravity of its responsibilities. My best efforts shall be devoted to meeting the just expectations of my fellow-citizens.

"As I stated in my telegram to the Democratic caucus to-day, I am in thorough accord with the principles enunciated in the platforms of the last Democratic National and State conventions.

"The need for an immediate downward revision of the tariff is urgent, and further delay in accomplishment of this much-needed reform will not be tolerated by the American people.

"I am opposed to all special privileges and private monopoly, to the New Nationalism, and to the centralizing tendencies of the Republican party.

"I favor rigid economy in governmental expenditures and the passage of the constitutional amendment providing for an income tax free from mischievous interference with the governmental instrumentalities of the several States.

"I shall earnestly support the proposed reciprocity treaty with Canada.

"I am in favor of the parcels post, and I have a very strong conviction as to the duty of the Government to fortify the Panama Canal.

"The Democratic Party in National and State conventions has declared in favor of the election of United States Senators by the people, and I unreservedly subscribe to that principle."

Mayor Gaynor was informed of the election of Justice O'Gorman at his home at St. James, L. I., last evening. He declined to make any comment.

William F. Sheehan left for Hot Springs, Va., late in the afternoon without making any statement.

Insurgents Had Favored O'Gorman.

Francis Lynde Stetson, who took a prominent part in the Senatorial contest as an opponent of William F. Sheehan, visited Senator O'Gorman yesterday afternoon. He said afterward:

"Justice O'Gorman is one of the ablest and most trusted of the Judges in the State of New York, and will take a place among the ablest and most trusted members of the Senate of the United States. His election will tend to unite the party.

"In my letter to The Sun on Feb. 7 I indicated him as one I should be glad to support for the office, and I suggested him to the insurgents, but it was deemed best not to present his name lest it should be rejected by the majority. There was never for a moment from that week to this when he might not have been elected, but for reasons best known to themselves the majority leaders, though submitting many names, never presented his name until to-day.

"Immediately with Mr. Hare I called upon Justice O'Gorman and had a most satisfactory conference and communicated the result to the insurgents. He will represent the people of the State and the entire party and not any faction or fraction of the Democrats.

"As has been often stated, the insurgents have always recognized the right of the majority to indicate the candidate, reserving for themselves the right to reject any unsatisfactory name. Accordingly this afternoon many of the insurgents remained out of the caucus, but by their votes in the joint session unanimously approved the nominee of the caucus, which was held after a full and free conference of all the Democrats.

"The only point of objection in the minds of any of the insurgent legislators was the apparent precipitancy of the nomination by telephone and presenting Judge O'Gorman's name at an hour so late as to preclude full consideration by every Democrat. For such a course there was no necessity. But all's well that ends well, and the insurgents have ample reasons for satisfaction in having compelled the selection of a Senator of the ability and character of Judge O'Gorman."

Hare Thinks Party Will Approve.

Montgomery Hare, who had charge of the unsuccessful candidacy of Edward M. Shepard in the Senatorial contest, and who, after Mr. Shepard's withdrawal, continued to work for a compromise candidate, said last night:

"Justice O'Gorman is one of the ablest and most highly respected Justices of the Supreme Court in this county," said Mr. Hare, "and his choice as United States Senator will meet, I believe, with the approval of the whole party. His election by a united party could have been secured many weeks ago if the majority had seen fit then to present his name.

"The action on the part of the seventeen insurgents in remaining out of the caucus to-day was in no sense directed against Justice O'Gorman's election, but was simply a protest against the unfavorable method adopted by the majority in the joint session they at first had majority in making the election unanimous."

Frederic R. Coudert said: "Justice O'Gorman is a highly honorable, respectable, and able Judge. His has been on the bench so long and has taken so little part in active public life that his views on important questions are unknown. But I believe he should make an excellent Senator."

William B. Ellison, former Corporation Counsel, said: "I have known Justice O'Gorman for twenty years. There is no man in the City or State of New York better fitted for the place. He will bring to the office an experience that is outdone [illegible] and a poise that is [illegible]. The State gains an excellent representative in the upper branch of the National Legislature by his election."

Congratulations, Says Justice Gerard.

Justice James W. Gerard, who was a Senatorial possibility, said: "The election of Justice O'Gorman means a very great loss to the Supreme Court. I will say that he was almost the backbone of the court. This loss will be felt by his associates on the bench, and by the bar of the city as well. It is a recognized fact that Justice O'Gorman is a man of unusual ability and the utmost independence of character. I think his election is a splendid solution of the deadlock. It has been well worth all the trouble and now that we have had to finally choose such a man. Nobody can control him. There will be no such thing as influencing any action of his against his judgment."

De Lancey Nicoll said: "It is a very admirable selection. In Justice O'Gorman's career on the bench he has displayed unusual ability, learning, and courage. He has won the entire confidence of the bar and of the community. I am sure that in the Senate he will make a representative of whom the State will be proud."

R. Stanwood Menken, one of the organizers of the Democratic League, said: "I feel that in Justice O'Gorman's selection the Democracy has made a wise choice. I have known the Judge in the most trying circumstances, in cases where his character, probity, and ability were tested to the extreme. He has shown absolute fearlessness under such conditions, and the greatest ability and strength of character."

J. Hampden Dougherty said: "Justice O'Gorman has been a most excellent Judge. His record is very good, and I assume he will make a good Senator. He has won general esteem and is believed to be upright. His choice, particularly with the concurrence of the majority of the insurgents, will receive general commendation, I believe."

Corporation Counsel Watson said: "No better selection could have been made. Justice O'Gorman has the respect and confidence of every member of the bar and of every litigant who has ever come before him; respect for his extraordinary ability as a judicial officer, manifesting itself not only in the dispatch of business but in the correct decision of causes; confidence in his uprightness and absolute fairness. His removal from the field of judicial work will be a distinct loss to the bench and bar of this county, but now the entire State, in a more general sense, will be the gainer by his activity in a larger sphere. Justice O'Gorman's acceptance of the Senatorship, of course, involves a personal and pecuniary sacrifice, for which the Democratic Party and the public generally should be grateful."

UNTERMYER WAS FOR STRAUS.

No Man So Fitted by Training and Temperament, He Said.

Samuel Untermyer, who had been one of William F. Sheehan's staunchest supporters for the United States Senatorship, had this to say yesterday before the meeting of the Democratic caucus:

"I hope the party will be able to agree upon Mr. Isidor Straus for Senator. There is no man among those who have been named who is so eminently fitted by training and temperament for that exalted position."

SHEEHAN, DEFEATED, SLEEPS.

On His Way to Virginia Hot Springs —Wife Glad Election Is Over.

WASHINGTON, March 31.—When William F. Sheehan, defeated candidate for United States Senator from New York, passed through Washington at 10:45 o'clock to-night on his way to Hot Springs, Va., he was sound asleep.

Mrs. Sheehan, on learning of her husband's defeat, declared she would not awaken him. She expressed surprise that Justice O'Gorman had been elected, and said that she felt sure that Mr. Sheehan would not make any comment to-night, but that she was glad the election was over.

NEW YORK PRESS COMMENT.

Opinions on the Election of Justice O'Gorman as Senator.

From The New York Sun.

The Sun detests the methods which produced the chaos at Albany. It deplores the triumph of a destructive enterprise which was rendered possible only by a numerical accident and was made successful only by co-operative cowardice and treachery. For the new Senator individually we have nothing but good will and good wishes. Justice O'Gorman's character and recognized abilities warrant high expectations of the usefulness of his career at Washington. We are not informed of Mr. Sheehan's sentiments, or authorized in any way to speak for him; but we should be very much surprised if they differ from those here expressed.

Picked by the Tammany Boss.

From The New York Tribune.

Murphy's prestige is damaged, no doubt, by his failure to jam through the election of Mr. Sheehan, but it takes more than damaged prestige to eliminate a boss and Murphy remains the boss of the party, able to secure the election of a Tammany Senator, whose sole qualification with the caucus was that the boss had picked him.

We do not believe that a Tammany Hall Senator, chosen by Murphy, will be much more tolerable to the public than Mr. Sheehan himself would have been. And in saying this we are mindful of Justice O'Gorman's useful service upon the bench.

By Grace of Independents.

From The New York World.

James A. O'Gorman is United States Senator, not by grace of Charles F. Murphy, not by grace of Tammany Hall, not by grace of Wall Street, but by grace of the Independent Democracy of New York.

This Independent Democracy alone made his election possible. It compelled the boss to abandon William F. Sheehan. It betrayed the Murphy scheme to name Daniel F. Cohalan. It stood firmly against all the Murphy and Ryan candidates that were mysteriously paraded out of secret conference.

It is true that Senator O'Gorman is a member of Tammany Hall, but that fact has never influenced his bearing as a Judge, and it should never influence his course as a Senator.

GAYNOR'S CHARTER BILL IN.

Introduced by Assemblyman Foley, Who Represents Murphy's District.

Special to The New York Times.

ALBANY, N. Y., March 31.—Just as the Legislature was about to enter upon its two weeks' recess this evening Assemblyman Joseph A. Foley, who represents Charles F. Murphy's district, introduced the proposed charter for New York City, which has been drafted under the supervision of Mayor Gaynor.

The charter thus formulated by the legislative committee which had been at work for two years was already before the Legislature.

SAYS SKENE GOT HIS BOOKS.

Broker Simmons, in Bankruptcy, Thus Explains Their Disappearance.

Frederick Simmons, a former Consolidated Exchange broker, who is being examined in bankruptcy proceedings before United States Commissioner Alexander about the disappearance of the books of the firm of which he was the head, declared yesterday that the books were given to a representative of Frederick Skene, former State Engineer, because Skene wanted to look up an account of his own they contained. Simmons offered no explanation further than this for the disappearance of the books.

The books, the bankrupt said, showed a credit in Skene's favor of $16,[illegible], in settlement of which Simmons said he paid $1,000 and a moment later the witness testified that Skene really owed him $8,000 to $9,000. In this uncertain condition the matter of the Skene account remained when adjournment was taken. The only other testimony relating to the matter being the statements of Mr. Simmons that he had tried to get the books back, but had been unable to locate them.

O'GORMAN'S CAREER IN OFFICE AND OUT

Highly Praised by His Judicial Associates for His Work on the Bench.

ONCE DEFEATED BY TAMMANY

Was Labor Party Candidate for District Judge — Eleven Years on Supreme Court Bench.

During the twenty-nine years of his activities as lawyer and jurist in this city Supreme Court Justice James A. O'Gorman has received many honors. These have come not only from his political party but from his associates on the bench, from his fellow-members of the Bar Association, and from the various social, educational, and benevolent organizations of the city.

He is the son of Thomas and Ellen O'Gorman of this city, and was born on May 3, 1860, on the upper west side not far from where he lives at present, 319 West 108th Street. His father was moderately well off, but died when the son was still a boy. He was educated in the public schools of this city, and then attended City College. After his graduation he entered the Law Department of New York University, being graduated in May, 1882. He was admitted to the local bar the same month.

Mr. O'Gorman immediately began the practice of his profession, opening offices in the old Evening Post Building, at Fulton Street and Broadway. He was earnest, energetic, and cool headed. His cases were at first the general practice which comes to the average young lawyer. But he soon got the care of several estates and his interest in politics and public matters caused him to be appointed counsel for several labor organizations as well. He was twenty-two years old when graduated from the Law School. He soon jointed Tammany Hall.

Opposed by Tammany.

In 1886, when he was twenty-six years old and after he had been practicing law only four years, the United Labor Party of the Eleventh District, where he was living, needed a candidate for Justice of the District Court, and Mr. O'Gorman accepted the nomination. Tammany Hall, his own political organization, and the Republican Party as well, combined on another candidate to run against him. Twenty thousand votes were cast in the district that election. In spite of the limited following which the United Labor Party had and of the combination of Republicans and Democrats against him, he lost the election by only a few hundred votes, and his run was spoken of as remarkable, considering the conditions prevailing.

He continued in practice for five years more. In 1893, however, Tammany placed him on its ticket for the Civil Court Judge of his district. He carried his district and served as the district's Civil Judge for the next six years.

In 1896 he was made a delegate to the National Democratic Convention at Chicago. Bryan and Sewall were the candidates and he supported them. In 1898 the Irish residents of this city thought that something should be done to perpetuate the patriotic memories of the Irish Rebellion of 1798. A National 1898 Association was accordingly formed, and he was elected Chairman of its Board of Trustees.

Elected to Supreme Court.

His nomination to the Supreme Court was given to him by Tammany in 1899, and he was elected and went on the Supreme Court bench at the beginning of the following year.

At the time of his nomination the Bar Association made the following statement concerning him:

"The reputation earned by James A. O'Gorman in a minor judicial position and his practice at the bar shows him a fit candidate for the election to the Supreme Court."

As Supreme Court Justice, he has served the city continuously for the last eleven years. He has always been popular in local Democratic circles, and in May, 1902, when Mayor Van Wyck was running for the office of Grand Sachem of Tammany, Justice O'Gorman defeated him by a vote of 8 to 4.

In 1908 the Friendly Sons of St. Patrick gave a dinner in his honor and Morgan J. O'Brien presented him with a silver dinner service of 155 pieces. In the Summer of 1904 he was talked of as a possible Mayoralty candidate on the Tammany ticket.

It was only last January that Justice O'Gorman's associates on the Supreme Court bench and the Judges of the Court of Appeals at Albany combined to pay him an unusual honor. The Judges of the Court of Appeals wrote down to him that they wanted him to let them present his name to the Governor to fill a vacancy as associate in their court.

Both Courts Wanted Him.

"Your selection as an Associate Judge of the Court of Appeals would be of especial value to New York City and State at this juncture," they wrote.

But Justice O'Gorman's own associates on the Supreme Court bench here heard of the plan and wouldn't consider it. They wrote to him importuning him to stay with them, using just the same arguments the Court of Appeals Judges had used.

"Justice O'Gorman's experience, ripened judgment, and skill in the rapid disposition of his cases are qualities whose exercise is especially demanded in the Supreme Court of this city; and his withdrawal, even for service in a broader field, would be a distinct loss to the bench of this department," his associates wrote to him while he was considering going to Albany.

Between the arguments of his associates and his fondness for his home here he decided that he would stay in New York.

Justice O'Gorman is a member of organizations covering a wide field of interests. He is a member of the [illegible] of the University Law School, [illegible] Council, Royal Arcanum; Jackson [illegible] American Legion of Honor; [illegible] Society, Catholic Historical [illegible] United States Historical Society, [illegible] York Botanical Society, Friendly Sons of St. Patrick, Owen Roe Club, [illegible] Lyceum, St. Francis Xavier [illegible] Catholic Club, Champlain Club, [illegible] of Columbus, Democratic Club, [illegible] Club, Tammany Society, New [illegible] Club, and the Catholic [illegible] Legion.

In 1904 he received the degree [illegible] D. from the College of St. [illegible] Villanova, and four years later [illegible] the same honor from Fordham [illegible] versity.

Justice O'Gorman's friends [illegible] preme Court Justices Greenbaum, [illegible] dleton, and Seabury and [illegible] of the bar as Francis [illegible] Austen G. Fox, Judge William [illegible] Cohen, and David Leventritt.

Associates Regret to Lose Him.

His associates on the Supreme [illegible] bench yesterday spoke of his [illegible] for the United States Senate with a [illegible] ture of pleasure and regret.

"We are glad that he should [illegible] higher honor," said Justice [illegible] "But his going will be a great [illegible] only to the bench as a whole, but [illegible] all individually. He is so [illegible] energetic in his administration of [illegible] He never shirks work."

Justice O'Gorman's associates [illegible] Supreme Court Bench mentioned [illegible] a number of the cases in which [illegible] handed down decisions as [illegible] his efficient and unbiased [illegible] characteristics.

"Unusually typical of Justice [illegible] man's way of administering [illegible] Justice Greenbaum [illegible] his recent hearing and [illegible] certiorari proceedings of [illegible] tax cases during the last [illegible] has always been customary [illegible] the Supreme Court to turn [illegible] to a referee and let the [illegible] testimony. But this has [illegible] rather unsatisfactory method [illegible] of them.

"In the first place it [illegible] give. In the second place [illegible] same out, and consulted [illegible] To follow this practice was [illegible] jectionable to a jurist of [illegible] man's businesslike and [illegible] ment. When the franchise [illegible] before him this Winter he [illegible] he wasn't going to turn [illegible] referee, but would hear [illegible] addition to his other Judicial [illegible] has disposed of the cases [illegible] promptness, and has saved [illegible] sands of dollars which would [illegible] have gone in referees' fees. [illegible] cisions in these cases back [illegible] than $40,000,000 were saved [illegible]

Considered a Fair [illegible]

"He didn't let the corporations [illegible] lly, either. He held them up to [illegible] values and made them pay [illegible] what they owed the city. [illegible] corporations which [illegible] this way were the [illegible] other most powerful [illegible] city. Nevertheless, [illegible] bench he is always [illegible] Judge. He prides himself [illegible] do not influence him.

"Justice O'Gorman was [illegible] several labor nominations [illegible] on the bench. But neither [illegible] lieve, any other of his [illegible] ever been able to tell from [illegible] on the bench what his [illegible] either labor or the corporations [illegible] most typical thing of [illegible] I could tell the fact that [illegible] his nomination for Senator [illegible] to-day, all his judicial [illegible] absolutely up and down [illegible]

"'Have you any comment [illegible] asked him to-day in the [illegible]

"'Not one. I am all [illegible] he answered, laughing."

Justice O'Gorman married [illegible] M. Leslie of this city in [illegible] sons and seven daughters.

$600,000 for Albany [illegible]

ALBANY, March 31.—Governor [illegible] signed the bill of Senator [illegible] ing Albany [illegible] the widening of lower State [illegible] of a [illegible] dock [illegible] bill was [illegible] donated by the city of Albany.

Solid Comfort

You are assured [illegible] eyeglass comfort when [illegible] purchase *Harris Glasses*.

Every detail from the [illegible] ination of your eyes by an [illegible] perienced *Oculist* to the [illegible] adjusting of the mounting [illegible] an expert *Optician* receives [illegible] the closest attention.

The magnitude of our [illegible] ness, combined with the [illegible] that we make complete [illegible] glasses in our own facto[illegible] enables us to furnish you [illegible] perfect fitting glasses at [illegible] very lowest cost possible.

Harris Eyeglasses, which [illegible] they cost $2.00, $3.00, [illegible] $5.00, are guaranteed to [illegible] absolute, lasting satisfaction.

M. H. Harris

Oculists and Opticians

[illegible] East 23rd Street, near Fourth [illegible]
[illegible] West 34th Street, bet. 5th and 6th [illegible]
[illegible] West 125th Street, near Lenox [illegible]
448 Columbus Avenue, 81st and [illegible]
[illegible] Nassau Street, near Ann [illegible]
[illegible] Broadway, near Willoughby [illegible]
[illegible] Fulton Street, opposite A. T. [illegible]
[illegible] Bond Street, near Bleecker [illegible]

In 1891 or 1892 Did [illegible]

Take Life Insurance for $10,000 [illegible] in any American Co. on which [illegible] date are paid? If yes, we have [illegible] and Profitable Information. [illegible] J. A. STEELE, WINTHROP [illegible] 119 Broadway.

USED CARS — Rainier — USED CARS

REBUILT REPAINTED GUARANTEED

We have the following cars ready for immediate delivery. These machines are in first class condition. Fully equipped including top.

1—1906 Touring Car 1—1908 Touring Car
1—1907 " " 1—1909 " "
1—1910 With Close Coupled Body

Call, write or phone.
THE RAINIER MOTOR COMPANY
[illegible] 64th St. Telephone Columbus 1001.

EX THE FIRE BLAME, ORDERS THE COURT

Judge O'Sullivan Tells the Grand Jury to Make Its Investigation Thorough.

MANY PLANS FOR REFORM

Subscriptions Exceed $65,000—Some Families Refuse Aid—Three More Victims Identified.

Judge O'Sullivan of General Sessions accepted yesterday the offer of the March Grand Jury to continue in service, and charged its members to begin at once a thorough investigation of the Asch Building fire disaster. However, District Attorney Whitman will not be ready until late next week to lay his case before it. Assistant District Attorneys Bostwick and Rubin, who have been preparing the case, still have fifty or more witnesses whom they wish to hear. Their subpoenas are returnable Monday, Tuesday, and Wednesday.

The case, so far as it has developed, is based on alleged violations of the Building Code, in that there was one staircase less than is called for in structures of the size of the Asch Building, and that doors on the Washington Place side were kept locked.

"As to the latter point," Assistant District Attorney Bostwick said last night, "we have very conflicting testimony. Late this afternoon we heard a man, a ninth floor operator, who claimed he went down the Washington Place staircase to the eighth floor and back up again at 1 o'clock in the afternoon on Saturday. He insists that he found the doors on both floors open at that time.

"On the other hand, many have testified that they rushed to the Washington Place doors and found them locked, and heard the cries of others: 'They're locked! We're lost!'

"It is reasonably certain the doors were closed, if not locked, and that they were opened during the rush on the eighth floor, at least by a man who pushed through the crowd of girls for that purpose."

Mr. Bostwick thought it would be Thursday before he would be ready to go before the Grand Jury.

In his charge to the Grand Jurors Judge O'Sullivan said:

"Before submitting the present investigation to you I talked with your Foreman and suggested the inconvenience and hardship which the acceptance of it might entail. I think the community should know that, regardless of personal interests, you unanimously volunteered to take this task.

"The District Attorney informs me that he has employed experts, detectives, and engineers to examine into every possible phase of the situation. When you have taken testimony and are ready for instructions concerning it, the court will charge you on the law as relating to the facts in evidence.

"I am certain you will take up this matter with open minds, free from any question or sentiment other than the desire and the resolution to discover the truth. Your standing in the community and your wide experience as jurors is a sufficient guarantee that your findings will be the product of honest, fearless, and intelligent examination."

To the additional Grand Jury, whose members had also volunteered to remain on duty for a fire investigation, Judge O'Sullivan said he thought it was due them that they should have the assurance of the court "that nothing shall be left undone, that no effort shall be spared, that no pause shall be made until the cause for the shocking calamity has been found, the blame properly fixed, and the law so applied that justice shall be done."

To the fifth session of his investigation at Fire Headquarters yesterday, Fire Marshal Beers brought samples of the hose taken from the stand-pipe service in the Asch Building. He had obtained the hose, he said, from the stand-pipe racks on the floors below those occupied by the Triangle company, and found it strong and in good condition. His samples, he insisted, were as good as could possibly be wished.

In an attempt to reconcile the vastly differing testimony about the stand pipes the Fire Marshal examined John Casey, the Asch Building engineer. Casey said that Coroner Holtzhauser's assertion that the 5,000 gallon tank on the roof was empty was ridiculous for the simple reason that the tank furnished all the drinking and other water used in the building.

"The tank is automatically filled," he said, "by a three-horse power motor, which is set in operation whenever the water level is 2½ feet below the top. The motor was of necessity in good condition on Saturday, for it has to do its work every day to keep water in the tank for general use. Had the stand-pipe taps been turned there would have surely been a flow of water. The fact that there was no water in the sinks from which operators drew buckets full of it proves that, I saw the pump at work Saturday before the fire."

Casey said it was his duty to inspect the standpipe hose, but that he had never done so, and that it always looked good to him. Capt. Davern of the Fire Department had inspected the place several months before the fire, he said, and had ordered him to oil up the pumping machinery. That was the only inspection he had heard of within a year.

Fire Marshal Beers decided to close the taking of testimony and to submit at once a report embracing his findings to Fire Commissioner Waldo. He said his inquiries had shown that the doors in the Asch building could not be made to open outward, as they would strike the staircase balustrades, and would not open at all.

"I am convinced," he said, "that the terrible loss of life was due jointly to the vast amount of inflammable material strewn about the factory, to the small exit to the crowded condition of the equipment—the sewing machines and cutting tables, with the narrow aisles between them. The cause was either a match or cigarette thrown near Cutting Table No. 1. As no one had been working at that table for several hours preceding the fire, I could not locate within any small group the man probably guilty of dropping the match or cigarette."

The Triangle Waist Company attempted to open up for business in a new location yesterday, and this time it found Building Department Inspectors quickly upon the trail. Instead of being allowed to put operatives to work it was confronted with a violation notice from the Building Bureau, setting forth that the new place is non-fireproof, and that the tiers of sewing-machines have been so arranged by the company that access to the fire-escapes is cut off.

The company's new factory is at 9 and 9 University Place, and it occupies the entire top floor of a six-story building owned by the Sailors' Snug Harbor Corporation. The violation notice was directed to this corporation and was made after complaint had been filed against the Triangle Company from sources not made known.

The Triangle management has arranged twenty-one machines to a row, there being four rows on the floor with aisle space sufficient for two girls to sit back to back between each line. The girls when seated would have no space in which to move about or leave their places without all getting up together.

There is one small passenger and one freight elevator in the building, while the staircase is dark and narrow and built with many steep and sharp turns. Members of the Triangle Company, which was preparing to start up with a force of young men and boys, declared there were plenty of fire escapes, and were rather disturbed by the report that the Building Department would compel alterations. Doors leading from the top floor corridor with adjoining buildings by which escape may be had to their fire escape service is held.

The identification of three bodies at the Morgue yesterday reduced the list of unidentified to eleven. The funeral services for these will not be held, Chief Medical Examiner Drummond said last night, before Wednesday. He said he would hold a consultation with the Mayor upon the subject on Monday, and would then announce the date of the funeral definitely. Whether he would make any effort to cooperate with the proposed labor parade he would not say, although he intimated that he was still opposed to the idea of a public demonstration.

The first of the bodies identified yesterday was that of the young woman whose three brass rings saved her from being burned beyond recognition. Her body was identified as that of Jennie Lovera, a 19-year-old girl.

Kassel Kotlick, a cousin of Emma Rootstein, picked out her body through examination of the fillings in her teeth. Mathew Rosen, of 72 Clinton Street, who picked out the body of her mother at the Morgue several days ago, yesterday succeeded in locating the body of her brother Israel, 17 years old. She recognized a signet ring which he had worn.

The parade of labor unions and others was definitely fixed yesterday, when it was learned that there would be no opportunity to gain possession of the unidentified bodies. The committee issued a parade bulletin calling for a general assembly of working people Wednesday afternoon at 1 o'clock, the route to be announced later in a general proclamation from the Central Federated Union.

At a meeting last night the union voted to advise all its affiliated unions to participate in Wednesday's parade and to stop work for five minutes when the parade commenced in cases where the men could not join it. The vote was taken after speeches had been made by representatives of the Committee of Fifty, which has been meeting at the headquarters of the Women's Trades Union League.

In the courts there was ample evidence yesterday that Building and Tenement Department Inspectors are becoming active here.

Charles Zerbarini, a lawyer of 346 Broadway, living at 447 East 137th Street, was taken before Magistrate Butts in the Harlem Court on complaint of Inspector Frubling of the Tenement House Department. After Frubling had explained to the Magistrate that a building joined to Zerbarini's tenement at 341 East 104th Street, was being torn down and a joint fire escape used by both buildings was going with it, Zerbarini was held in $500, his plea for time to build a new fire escape being disregarded.

RELIEF FUND, $65,737.45.

Red Cross Committee Decides That This Will Meet the Needs.

With a total of $65,737.45 collected for the sufferers from the Washington Place fire, and many families of the fire victims refusing aid, the Red Cross Emergency Relief Committee yesterday afternoon decided to issue no further appeal for funds, in as much as the amount already collected is deemed sufficient for the committee's purposes. The committee issued a statement of its works and plans, saying in part:

A complete list of the names and addresses of those who had been lost or injured, so far as identification had gone, was in the hands of the committee when it opened its office on Monday, and other names and addresses have been received as identification has proceeded. Every family has been visited and all emergent needs met. In a number of instances relief has been declined on the ground that the family resources were sufficient. The committee has respected and honored such self-reliance. Nor has it obtruded relief when relatives or friends claimed a preferential right to bestow it.

The gratifying and impressive feature of the contributions is the large number of small gifts, coming evidently from people of modest means, many of them apparently workmen, and the number of collective contributions from employes of this or that firm or company, not to speak of contributions from children.

The following contributions of $10 or more were received yesterday at the office of Jacob H. Schiff, Treasurer of the Red Cross Relief Committee, the total for the day being $8,024.81:

Ottinger & Bro.	$100.00	A. L. Tuska Son & Co.	20.00
H. Gluckman	10.00	I. S. Raskovitz	25.00
Employes of A. D. Katcher & Bro.	45.00	Employes of I. S. Shadowitz	25.00
Shatsky Bros.	10.00	Paul Tuska	25.00
Employes of Wm. Edelbach Co.	50.00	Arlington Skirt Mfg. Co.	25.00
Favorite Skirt Co. and employes	26.00	De Soto Bros. & Parde	10.00
S. M. Gallert & Co. and employes	71.50	Mayers & Lester	10.00
A. D. Levy	10.00	L. Goodman & Co.	10.00
S. I. Hyman & Bro.	25.00	J. Holtsberg & Son	10.00
Mrs. M. Kuttner	10.00	Isidor Mishkind	10.00
John Yard	10.00	Goodman & Mandel	10.00
Employes of Waldorf Waist Co.	80.00	M. Goodman & Co.	10.00
T. B. Richter	10.00	K. J. Meyer	15.00
Zamber & Rissner	10.00	Court Spinoza No. 162, F. of A.	10.00
A. M. P.	10.00	Employes of H. Greenberg	12.00
Charles Lesser & Krueger	50.00	Rebecca Society	50.00
Weisel Bros.	10.00	H. Rothenberg	10.00
American Romper Co.	10.00	Chebra Poel Zedek Anschel Illia	25.00
Joseph & Co.	25.00	Mark Davis Sons & Co.	25.00
Joseph Mirsky	10.00	Abr. Averett	10.00
Kleinbich Bros. & Co.	10.00	Bor. Hyes Salem	50.00
Hewitz & Goodman	50.00	Employes of Mendel, Goldstein & Ullman	12.00
Sanitsky & Miller	10.00	Employes of Hecht & Co.	18.70
S.	10.00	Ladies' Aux. Society of Temple Emanu-El of Brooklyn	15.00
Williams & Peters	100.00	Employes of Mr. Vellemen's Shop	19.65
M. Harkness	200.00	Rabinowitz Bros.	10.00
Louis Marshall	200.00	J. Solojano Diaz	10.00
Milly Lavanburg	100.00	No Name	10.00
Hess, Goldsmith & Co.	100.00	Employes of E. Sicher & Co.	28.25
Harris, Forbes & Co.	100.00	Abr. H. Vogel	15.00
D. E. Sicher & Co.	100.00	Employes of Leventhal & Vogel	41.00
Klingenstein Bros. & Co.	100.00	Jos. Steiner & Bros.	50.00
C. Sidenberg	100.00	W. Ettingon & Co.	25.00
Henry Heide	100.00	Collected by The Jewish Morning Journal	27.25
Stroud Sisterhood	50.00	Employes of Jos. Schoen & Co.	22.00
F. Q. Brown	50.00	Nathan H. Jacobson & Co.	20.00
Geo. S. Hoyt	50.00	Israel Simons and employes	18.00
Atlas Embroidery Works	50.00	Employes Samek Brothers	15.00
D. Schnackenberg	50.00	Employes H. Wolff & Co.	15.00
J. Elsner & Co. employes	35.00	Employes Marlowe Mfg. Co. and Yvette Co. and friends	48.80
Gerard Beekman	25.00	Intona & Guidetti	10.00
E. I. Horsman & Co.	25.00	M. Ehrlich & Son	100.00
Justice Lodge 26, I. O. F. S. of Judah	25.00	Henry Elkus Br. Co.	100.00
K. I. Lipman	25.00	Light & Schlesinger	100.00
S. Drucker & Co.	25.00	L. Spiegelberg & Sons	100.00
Ladies' Heb. Benevolent Soc. of Greenpoint	25.00	Peerless Mfg. Co. and employes	75.00
Ferris Bros. & Barnett	25.00	Anonymous	50.00
Weiss & Klein Co.	25.00	Mrs. D. Robinson	50.00
Employes of Weiss & Klein	28.25	Employes Sykes Typewriter Co.	25.00
Employes of Cheslar Davis & Son	85.00	World Reader	15.00
Levy & Goodman	42.00	Wm. Schwartz & Co.	10.00
Employes of L. Lowry & Son	44.81	Gio. Bugatski & Co.	100.00
Sieve & Co.	15.00	Employes Princess Waist Co.	20.00
Employes of M. Harris & Co.	60.00	Independent Order Free Sons of Israel	200.00
Hirsch & Co.	100.00	J. A. Morris & Co.	50.00
Employes of Abraham & Straus	100.00	Employes A. Morris & Co.	31.70
Employes of Goldstein & Co.	84.00	The Blue Bird Bowling Club	17.00
Employes of Gustave Hess	15.00	S. S. & A. Stern	15.00
Employes of The New York Times	481.95	J. Baer, Pittsburg	10.00
Employes of Louis Levett	27.00	B. H. Howell Son & Co.	250.00
Sympathizer	15.40	Adler's Young Men Ind. As'n	200.00
H. F. Friedman & Bro.	10.00	Ind. Montefiore Lodge 125, I. O. B. A.	10.00
"Veritas"	28.00	S. Lunewsky	12.50
A. Fittenson	10.00	N. Y. Civil Service Association	100.00
Employes of A. Cohen	25.00	J. Bourdis & Co.	100.00
Jacob & Nathan Levy	25.00	Employes Auditing Dept., Wells Fargo & Co.	22.50
Wm. E. Freund	25.00	A. B. MaDonald	15.50
William McKinley Lodge No. 540, F. & A. M.	25.00	Employes of I. Epstein	12.25
F. Garcia & Bros.	25.00	Mrs. H. Mann	10.00
Kahn, Weiss & Fritz	25.00		
L. Loewy & Son	25.00		

At the Mayor's office $369.85 was received yesterday, of which the following contributions were of $10 or more:

The Hon. J. A. Dix, Albany	$50.00	L. Sanlberg	$10.00
F. Dosiges	250.00	T. F. Bardon	25.00
Bernheimer & Schwartz Pilsener Br. Co.	250.00	Leo Amuet Co., Port Richmond, S. I.	27.00
J. F. Muiry	50.00	Amici Social Club of Harlem	10.00
W. H. Black	50.00	Ind. Montefiore Lodge 125, I. O. B. A.	10.00
The Bachelors	15.00	S. Lunewsky	12.50
Miss Belle Baker	20.00	N. Y. Civil Service Association	100.00
E. Smyth & Sons	25.00	Mrs. H. Mann	10.00
H. A. Jacobs & Co.	16.00		
One Dollar Skirt Co.	25.00		
Anna A. Ingram	10.00		
Fuller Bowling C.	12.00		
Gordon Lodge 178 Order Sons of St. George	10.00		
C. M. Marco	25.00		

THE NEW YORK TIMES received yesterday $177.85, which, with the amount previously collected, has been turned over to Jacob H. Schiff, Treasurer of the Red Cross Relief Committee. The contributions yesterday were:

Hartman Costume Co.	$50.00	Standard Dental Dept.	$2.00
Hamilton Davis & Gisberg	26.35	Emil Hilfreich	5.00
National Whalebone Co.	25.00	R. and A. Schaffer	2.00
F. Redmond and employes	13.00	Sympathizer	2.00
"B. G. G."	10.00	F. Levins and B. Sweetman	2.00
Davis & Gisberg	10.00	Anonymous	1.00
Sympathizer	10.00	H. S. M.	1.00
L. M. Goldberg	5.00	George Cohen	1.00
E. M. Foreman	5.00	Total	$177.85
H. Neubeck	5.00	Prev. received	1,759.60
Mrs. M. Rosenthal	3.00		
		Grand total	$1,937.45

A contribution of $75 previously credited to Joel Isaacs & Co. was made up of $50 collected by the employes of the firm and $25 by the firm.

The Prospect Theatre, at Prospect and Westchester Avenues and 150th Street,

PUBLIC INDIFFERENCE HELD RESPONSIBLE

Voters Should Demand Better Fire Protection, Says Dr. Anna Shaw at Protest Meeting.

"DOLLARS AGAINST A LIFE."

Mass Meeting in Opera House on Sunday to Protest Against Conditions.

A mass meeting of protest at the conditions which made possible the Washington Place fire disaster a week ago to-day was held at Cooper Union last night under the auspices of the Collegiate Equal Suffrage League. Although the big hall was filled and scattered through the crowd were women draped in the heavy black of fresh mourning, it was a silent gathering, marked by none of that hysteria which stirred the memorial meeting at the Grand Central Palace on Wednesday evening.

Stretched where every one could see was a flaring banner which bore this legend:

Votes for Women, Nov. 26.—Twenty-five woman killed in Newark factory fire. March 25—One hundred and thirty women killed in Triangle fire. Locked doors, overcrowding, inadequate fire escapes. The women could not, the voters did not, alter these conditions. We demand for all women the right to protect themselves.

There were three speakers. Meyer London, who was counsel for the striking shirtwaist makers last year, spoke with the authority of organized labor; Morris Hillquit used the fire as a text for the gospel of Socialism, and Dr. Anna Shaw was there as a suffragist. She seemed filled with a tremendous anger and she spoke eloquently.

"As I read that terrible story last Sunday," she said, "I asked, 'Am I my sister's keeper?' for the Lord said to me, 'Where is thy sister?' And I bowed my head and said I am responsible. You, every man and woman of this city is responsible. Don't try to lay it on some one else. Don't try to lay it to some official. We are responsible. You men, forget not that you are responsible; that, as voters, it was your business, and you should have been about your business. If you are incompetent, then in the name of heaven let us try. Time was when woman worked in the home, with her weaving, her sewing, her candlemaking. All that has been changed, and she can no longer regulate her own conditions and her own hours of labor. She has been driven into the market, with no voice in the laws, and powerless to defend herself. The most cowardly thing that men ever did was when they tied women's hands and left them to be food for the tiger."

"All sympathy here is natural but useless," said Mr. Hillquit. "Punishment as a revenge is natural but useless. I do not believe in jail as a remedy for social evils. The girls who went on strike last year were trying to readjust the conditions under which they were obliged to work. I wonder if there is not some connection between that fire and that strike. I wonder if our Magistrates who sent to jail the girls who did picket duty in front of the Triangle shop realized last Sunday that some of the responsibility may be theirs. Had that strike been successful those girls might have been alive today and the citizenry of New York would have less of a burden upon its conscience."

"Mr. Harris and Mr. Blanck were there at the time the fire broke out," said Mr. Hillquit, and the mention of the names was greeted by a wave of hisses. "They escaped and we congratulate them. My friends, what a tremendous difference between the Captains of ships and the captains of industry! But let me tell you that that was no extraordinary thing that happened Saturday. Every year in this country industrial accidents kill something more than 50,000 workers. That is 1,000 a week, and 143 a day. Does the number 143 sound familiar? When such a thing happens to your friends it is a blow, it it happens in New York it is a disaster, it it happens in San Francisco it is an occurrence, and if it happens in Russia it is statistics."

Mr. London hoped that the next time the girls tried to change conditions the public sentiment would stand back of them and answer, as it should be answered, the question as to which has the greater value, an American dollar or a Russian girl. For his own part he wanted to protest, with all his being, he said, against the searching of the girls to protect the employers from the chance of being the victims of petty larceny. After the first fire alarm had been heard last Saturday, he said, the searching continued.

Fire Chief Croker was not present, but one of the women read an interview with him in which he reiterated his appeal for more fire escapes and fire drills in factories, and said that the responsibility for proper conditions should be put on the tenant rather than on the city.

"Well, it all comes right down to dollars and cents against a life," Chief Croker was quoted as saying. "That is the bottom of the entire thing. Mr. Owner will come and say to the Fire Department: 'If you compel us to do this or that we will have to close up the factory; we cannot afford to do it.' It comes right down to dollars and cents against human lives, no matter which way you look at it."

"The Safety of Life in Factories" was discussed at a meeting held by the Business Men's Group of the Society for Ethical Culture last night in the society house, Sixty-fourth Street and Central Park West. The speakers were H. F. J. Porter, an industrial engineer who two years ago investigated the Fire Department for the Merchants' Association; F. J. Stewart, Superintendent of the New York Board of Fire Underwriters, and Dr. Felix Adler.

"Forgetfulness is our weakness," Dr. Adler said, "and we must now strike while the iron is hot. Do not be content with enacting laws and ordinances, for it is another of our weaknesses that we every year pass laws and ordinances and then do not put them into force. Let us pass the necessary laws for our protection, but see that they are backed up with intelligence. We have got to press for a steadfast enforcement of the laws. Then we do not have to wait for the law in this matter. We should see to it now that as employers we have done everything in our power to safeguard our employes.

"I have read since the disaster that capital murdered the wage earners. This is not true. Murder does not apply in this case. It is a crime of taking chances. Americans are always taking chances. Look at some of the flimsy apartment houses in which some of your friends live. There you see some who are taking chances with their children's lives. A man may, if he wants to, take a chance with his own life, but when he takes a chance with the lives of others he is criminally culpable. No one as an employer has the right to take chances."

MASS MEETING TO-MORROW.

Fire Protection to be Discussed at Metropolitan Opera House.

The Women's Trades Union League has issued a call to citizens to attend a mass meeting at the Metropolitan Opera House at 2 o'clock Sunday afternoon to discuss the Washington Place fire, "to take counsel together, and to call upon experts in various lines as to what shall be done to prevent another similar disaster, for it is commonly understood that there are thousands of factory buildings in addition to tenement and apartment houses and other buildings in which a similar frightful loss of life might easily follow a fire."

Jacob H. Schiff will open the meeting. There will be speeches by Gov. Dix, who has accepted a long-distance telephone invitation to be President; John Mitchell, Rabbi Wise, Rose Schneiderman, Bishop Greer, E. R. A. Seligman, Father White, and others, to be announced later. The call says:

"The Washington Place fire occurred last Saturday evening. During the week official investigations have been made, testimony taken, every feature of our present laws discussed, and attempts made to fix the blame. These endeavors are in good hands and will be continued. It is now better that the time is ripe for a sober, discriminating survey of the whole situation in its bearings on the future. We shall know shortly, if we do not know already, just where our laws are weak. We shall learn just how our building methods are at fault. We shall be told who, if any one, is to blame. Let us move look unitedly into the future.

"At the time of the Newark factory fire it was pointed out in a New York magazine that New York City is full of factory buildings ripe for similar disasters. Four months passed without action and the disaster came. In the last analysis the blame is on all of us, citizens, who permitted such conditions to continue without effective protest. Let us learn our lesson and see to it now that lethargy and indifference lead to no further delay which shall be measured in terms of human lives."

At the headquarters of the league yesterday a movement was started to organize a permanent bureau of labor laws, whose purpose will be to see that all statutes having to do with the safety of life, limb and health are rigidly enforced and that all cases of building code violations are followed up through the courts. Eleanor O'Reilly, who is managing the movement to open the permanent bureau, said that a similar organization established in Newark after the fire there, had resulted in the equipping of every factory building in the city with the most modern fire protection devices.

WOMEN URGE FIRE DRILLS.

Commissioner Waldo Agrees That They Should Be Held.

The Public Safety Committee of the Federation of Women's Clubs met at the Hotel Astor yesterday morning. The committee had a bill introduced at Albany some time ago making fire drills obligatory in all large factories and stores, and at the meeting yesterday a telegram was received saying that the bill had been voted out of committee.

A complaint has been received of a factory in lower Broadway, where infants' clothes are made, and where conditions are so bad that since the Washington Place fire the nervous girl employes have almost to be driven into the place every morning. The complaint will be investigated immediately by the Chairman of the Public Safety Committee, Mrs. Francis Cartwright, and Mrs. Ralph Trautman and Mrs. Julian Heath.

Fire Commissioner Waldo attended yesterday's meeting and admitted that he believed in the fire drill. Mrs. Cartwright suggested that discipline might be had if employes knew that at the sound of the fire drill [illegible]

MAYOR DEFENDS POLICE AND CITY

Continued from Page 1.

because I know it. I know that as soon as you cross the city line right hereabouts there is no observance of the excise law on Sunday. The traffic is even carried on in the barrooms.

There is no way to try to cope with the sale of liquor in the landlord's interior room except to send policemen there in plain clothes as spies to drink and report. Many of them are total abstainers and do not wish to do this. And I need not tell sensible men the dangers of graft or extortion in this method, and of all things we do not want to restore to corrupt political leaders and police officials the liquor trade graft which we have done away with.

The police force is, as a whole, a splendid body, doing splendid service, as I have said over and over again, and while I remain Mayor they shall have my goodwill and my assistance against the few dishonest men and grafters of the force. For thirty years the rank and file of the force have been Inspectors and others in chief rulership over the force retire, one after the other, millionaires. I trust that no official of the Police Department will be able to retire a millionaire at the end of my term as Mayor unless he had his million before I came in. The great body of the force is absolutely honest, faithful, intelligent, and alert.

As for the cry in some newspapers about the "wave of crime," as they call it, I can only say that that recurs once a year, with the regularity that the marble season recurs to boys. We heard it last year, and every year theretofore, and at this time next year we shall hear it again. It is very easy to denounce in general terms. I can only say that I receive every specific complaint of any crime or disorder in the city personally from any one who will write to me or come to me, and the Police Commissioner immediately investigates the matter and removes the evil if there be one. He follows the same course with complaints sent directly to him. I am glad to say that the steady and unsensational clergymen of the city and the best people of the city have worked with us in these matters from the start and given us encouragement and assistance. Others have chosen, meanwhile, to belie us in the very things that we have our hearts most set upon doing.

Frivolous Arrests Reduced.

The number of persons arrested and locked up for frivolous causes in New York City last year was reduced by 50,000. People were arrested for the most frivolous things and made to give bail or be locked up for a hearing. This sustained the trade of professional bondsmen and the graft that went with it. The number of persons arrested in New York City in 1900 was 220,866, while in great Metropolitan London it was only 112,642. We began early in 1910 to modify this great abuse. We had to proceed gradually, for the force could not be taught the law of arrest and how to discriminate all at once after so many years of arbitrary arrests.

Of the said 50,000 decrease in arrests last year I now have statistics showing that 28,708 were in the Borough of Manhattan and the Bronx, and of these 22,026 were in the classes of petty offenses, such as violation of Corporation ordinances, [illegible] the ground that it would get some rude treatment with the authorities. A generous use of the night stick, he thought, would do more to break up gangs than mere words.

In speaking of crimes along the water front, Mr. Wright said he firmly believed that many murders had been committed by these gangs and the bodies of sailors thrown into the river. It was not unusual to have a body picked up in the water, and although there was plenty of evidence of a crime having been committed, the police were powerless to do anything. Mr. Wright was well primed with particulars, and he cited many cases of assaults, giving names and dates of crimes, especially where bodies were taken from the water. He also had a list showing to which hospitals sailors were taken after being assaulted.

Father McGrath told of finding bodies in the water, the men having met their death by being beaten. He urged that the policemen be allowed to use their night sticks. He thought it would help greatly if the men realized that the Police Commissioner was back of them.

Mr. Colletti told of assaults upon foreigners arriving at the Battery. Many of these, he said, were lured into disorderly houses and other resorts, where they were beaten and robbed. The gangs, he said, worked systematically and in large numbers. Detectives ought to be restored and sent to work along the water front, where they did good work before.

Mr. Goldberger told how many patrons of his hotels had been slugged and robbed. In many instances guests would start out for a walk during the evening and return shortly afterward covered with blood as the result of attacks. Mr. Goldberger produced copies of letters which he and his patrons had written to Deputy Police Commissioner Flynn early in March, complaining of conditions. Once, he said, a detective appeared at his hotel, asked many questions, and went away again. That was the last seen of him, and so far as he could discover no further effort was made to stop crime.

Many Questions for Cropsey.

Commissioner Cropsey did not go before the Grand Jury until the afternoon session, and the jurors had plenty of questions to ask him. The Commissioner was questioned in particular about the order doing away with special policemen. Several of the jurors are bankers, and as many of the special policemen were working in banks and office buildings, the jurors wanted to know why these special policemen had their shields and revolvers taken away. The Commissioner, it is understood, replied that he though this order a good one. Any citizen, he said, had the power to make an arrest, while a specially employed watchman could carry a revolver if he chose to do so, if he carried it in a belt.

Another question put to the Commissioner concerned the 550 detectives now assigned to the station houses from the Detective Bureau. He was asked why these men were not on patrol and thus be on the lookout for crime, instead of being compelled to wait in the station houses until the crimes were reported. The Commissioner's replies did not satisfy the inquisitors. It was learned after an adjournment was taken that none of the jurors was greatly impressed with the Commissioner.

One reply the Commissioner made which seemed to displease the jurors was that he was not so much concerned over getting an efficient police force as an honest one. When the inquisition was through the rank and file of the department, but [illegible] very surprised to learn of a liberal use by policemen of the nightstick. The men, he continued, were afraid to wield their night sticks as in the old days, on [illegible] as the day the Commissioner left the Grand Jury room by a private door and hurried through the office of Assistant District Attorney Perkins to the elevator in the rear. Asked if he had anything to say regarding the investigation he turned upon his questioner and snapped:

"Young man, if you had one-half of the intelligence which your face would seem to indicate, you would have sense enough not to ask me such an impertinent question. I am all right. I am not worrying. You do the worrying. I will not say a word."

The Commissioner will appear before the Grand Jury again on Monday.

Mayor Mistakes, Says Corrigan.

Magistrate Corrigan said last night that he would reply to Mayor Gaynor in full. He said the Mayor had grossly overstated the facts in regard to the prevalence of crime, and he had evidence to prove it.

"Take his remarks regarding the enforcement of the excise law on Sundays," said the Magistrate. "He has manifestly misstated the facts. I have seen many violations of the law myself, merely by looking into windows of saloons. He asks the citizens to examine conditions for themselves. I am perfectly willing to leave the matter to the citizens and let them judge who is telling the truth. He is wrong also in regard to the increase of crime. Crime, and serious crime especially, is greatly on the increase."

A letter the Mayor wrote to Gustav Strassburger, President of the Dorina Manufacturing Company, manufacturers of corset waists, formerly at 335 West Fifty-second Street, was made public yesterday. Mr. Strassburger wrote the Mayor protesting against the lack of police protection, and the Mayor replied as follows:

"Inasmuch as I know your letter to be untruthful, I do not care to further answer it. The police will give you full protection in all respects, and any statement to the contrary is simply untruthful. I would even personally see that it is done, and you know it."

Mr. Strassbourger replied as follows:

"You answered a business letter that I wrote you, that I am untruthful. I can tell you that I had to move my factory out of New York, where we built this business, on account of the neighborhood. I can moreover tell you that the policemen are afraid of the boys because they are not allowed to use their clubs. I do not like your letter, and you have no business to write such a letter to me. If you use these tactics to other people that write you, you have no business to be Mayor of New York City. You ought to be Mayor of a little town where each man has time to call on you."

Mr. Strassbourger explained that gangs in the neighborhood of his factory annoyed his employes to such an extent that he moved his business to Newburg.

Commissioner Imposes Fines.

Commissioner Cropsey handed down yesterday decisions in a large number of trials recently held at Headquarters. Capt. Edward Gallagher was fined ten days' pay for not obeying an order to give old policemen preference in assignments to easy details. Capt. James E. Hussey of Sheepshead Bay, formerly an Inspector, was fined five days' pay for failing to suppress an alleged prize fight in Brooklyn on March 8.

TELLS ELECTRIFICATION COST

Engineer Says $2,211,017 Will End the Central's Smoke and Noise.

Figures were submitted yesterday to the Public Service Commission by Reginald P. Bolton, an engineer, which indicated that the New York Central Railroad could electrify its Hudson water front trackage from Spuyten Duyvil to Fiftieth Street, for $2,211,017. Mr. Bolton was a witness for George L. Willson, in his action before Commissioner Eustis, in which he contends that the noise and smoke of the Central's engines so close to Riverside Park, are a public nuisance.

The commission stopped taking evidence once, and was disposed to dismiss the complaint under a decision of the courts in another "public nuisance" case relating to the New Haven Railroad, but Clarence J. Shearn, counsel for the complainant, got Commissioner Eustis to reopen the case, and yesterday put Mr. Bolton on the stand.

The witness submitted complete blueprint plans for the electrification, which he had worked out in detail, and the Central's lawyers and engineers listened to his testimony with interest. Mr. Bolton figured the cost of electrification of trackage at $337,000; transmission and distribution of current, $250,000; substations and batteries, $670,000, and rolling stock, $573,000. To this he added 20 per cent. for engineering and superintendence on the first three items, and 10 per cent. on the rolling stock, making the total of $2,211,017.

WANTED FOR HOBOKEN THEFT

Special to The New York Times.

FORT WAYNE, Ind., March 31.—Driven by hunger to beg on the streets here John Rohner, 16, of 878 Hackensack Street, Union Hill, makes the mistake of asking the Chief of Police for alms and was recognized as a messenger boy who stole $1,900 in cash which he was conveying from one bank to another in Hoboken last January.

Rohner made a full confession, saying he had divided his money with a companion, who aided in the theft, and that they had destroyed $4,000 of valuable papers by burning them at Denver. Rohner went broke in San Francisco, and beat his way this far east on freight trains. He gave his companion stated the money and dividend slips.

Franco-American
BROTHS for INVALIDS
Just the thing for Babies and Children
We brought up our children on them—why not try them with YOURS.
Write for Booklet
BEEF-TEA
CHICKEN-BROTH
MUTTON-BROTH
Franco-American Food Co.
Jersey City, N. J.
FOR SALE BY BEST GROCERS

BRASS DESK SETS
AND SUNDRIES
Import Specialty Shop
6 West 22d Street, N. Y.

GOMEZ RECEIVES MINISTERS.

J. W. Garrett Presents Credentials as Venezuelan Capital.

CARACAS, Venezuela, March 31.—At a reception at the Yellow House yesterday at which the members of the Cabinet of the Government Council were present, President Gomez received the credentials of the newly appointed Ministers of Germany from the United States, Frederick D. Hartford from Great Britain, Leon Vincart from Belgium.

The Court of First Instance has declared void the contract of the Government for the sale of the Imatacs Iron Mines to the Pan-American Ore Company.

Shopping by Telephone
The Twentieth-Century Way
"HOUSEKEEPING is lots easier since I learned to shop by telephone," says a young housewife.
"I used to get so foot-weary after an afternoon's shopping for dinner that by the time dinner was over I was too eye-weary to be good company for my husband or friends.
"Now I telephone for everything and save so much energy that my husband and friends tell me I have become good company again.
"If every housewife knew how much time and labor the telephone has saved me, she would have a telephone right away."
Have YOU a Telephone in YOUR Home?
NEW YORK TELEPHONE CO.

Everwear HOSIERY
For Men, Women and Children
To lustre and softness of texture add unusual durability and multiply the result by a legitimate guarantee of six months' holeless wear. That sums up the Everwear story, and it would seem to be a satisfactory story at that, for Everwear Hosiery continues to gain in popular approval. It offers the only remedy for one of life's most insistent vexations—the instability of hose. It is, therefore, the hose you ought to wear. Telephone your order for half a dozen pairs, if you are too busy to call.

For Men:	Egyptian cotton	1.50 per box
	Silk lisle	3.00 per box
For Women:	Egyptian cotton	2.00 per box
	Silk lisle	3.00 per box
For Children:	Egyptian cotton, sizes up to 7½	1.50 per box
	Egyptian cotton, sizes 8 to 10	2.00 per box

Saks & Company
Broadway at 34th St.

SYNONYMS

Investment is too often synonymous with maximum and Income with minimum.

That is the reverse of what should be, and quite the reverse of what transpires in enterprises entrusted to us.

We aim to bring about a minimum of Investment and ensure a maximum of Income.

And we succeed simply because we are best organized to give a fair, costly proper quality, and speed of completion.

THOMPSON-STARRETT COMPANY
Building Construction
Fifty-One Wall Street

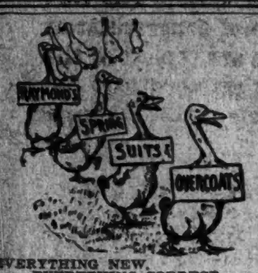

EVERYTHING NEW.
EVERYTHING CORRECT.
EVERYTHING DESIRABLE.

These are Top Coat days; too warm for the heavy coat, too cool for no overcoat. We have them in all the new models, colors and materials; perfect in style and fit.

We lay particular stress on those at $16, $20 and $25; made of Black and Oxford, Thibet and Vicuna, many of them trimmed with silk to the edge. Others in plain colors and mixtures of Gray, Tan and Brown, $12 to $35.

The Suits of unusually attractive materials and models are also here in great variety, $13.50, $16, $20 and $25, $30 and $35.

A. Raymond & Co.
MEN'S OUTFITTERS
NASSAU AND FULTON STS.
"54 Years on the Same Spot"

NOW ON EXHIBITION

PAINTINGS
and Studio Property
of the late
FRANCIS LATHROP
of New York City,

In addition to Paintings by Mr. Lathrop there are examples of

Dupre	La Farge	Delacroix
Diaz (3)	Twachtman	Bonvin
Corot (4)	Tintoretto	Courbet
Rousseau	Richard Wilson	Luminais
Besnard (2)	Gainsborough (2)	Daubigny

Color Prints by Mary Cassatt, Helleu, Lepere, and other French and German Moderns; Stained Glass; more than 2,500 Photos of the Work of Famous Artists, Original Drawings and other Studio Effects, etc.

TO BE SOLD

Tuesday, Wednesday and Thursday
Evenings, Apr. 4, 5 and 6, at 8.30

The First and Second Sessions consist of Paintings only, and are to be exhibited and sold in the NEW GALLERIES of THE ANDERSON AUCTION COMPANY, at Madison Avenue and Fortieth Street.

The Third session will be exhibited and sold at the FORTY-SIXTH STREET GALLERIES.

The Anderson Auction Co.
Madison Avenue at Fortieth St.
And Until May 1st
Twelve East 46th St., N. Y.
Illustrated Catalogues on Application.

What Fire Protection Has YOUR Building?

If the building which was the scene of last Saturday's awful catastrophe had been properly equipped with our FIRE FIGHTING APPLIANCES there need have been no fatalities.

Many men are under an erroneous impression that fire protection costs a whole lot of money. It does not! Let us send a competent man to show you for how comparatively small a sum you can install fire protection—that PROTECTS.

A postal will do—or 'Phone 2567 Worth.

We have equipped over 350 buildings for the U. S. Government, including the Capitol and White House. Among our other customers are the Standard Oil Co., Pennsylvania R. R. Co., and leading concerns and institutions throughout the country. We furnish maximum protection at minimum cost.

A. C. ROWE & SON,
230 BROADWAY, NEW YORK.
Modern Fire Fighting Appliances and Safety Devices.

THE HOUSE OF REST FOR CONSUMPTIVES
AT INWOOD-ON-HUDSON,
NEW YORK CITY,

cares for men and women suffering from tuberculosis in the advanced and hopeless stages, irrespective of creed or nationality. Patients are never sent away to die. Money is urgently needed to carry on the work.

Checks made to the order of Chas. P. Hoffman, Treasurer, and sent to 59 East 59th Street, will be promptly acknowledged.

Odol THE ANTISEPTIC DENTIFRICE and mouth wash, by German Scientific authorities. All druggists.

Telephone, COLUMBUS {8800 / 8838
O'DONNELL'S RESTAURANT,
1,545-7 BROADWAY,
Bet. 50th and 51st Sts., New York.
James O'Donnell John J. O'Donnell
ACROSS BROADWAY FROM THE NEW THEATRE.
PRIVATE DINING ROOMS FOR PARTIES OF FROM 6 TO 60.

All coffee-like yield to well-made

Postum

THE HOFFMAN HOUSE TO CLOSE ITS DOORS

Monday the Last Day of Life for a Hotel Famous Among Democrats the Country Over.

IT CAN'T MAKE EXPENSES

in a Receiver's Hands Since October, and All Possible Economies Made, but Without Avail.

The historic Hoffman House, at Broadway and Twenty-fifth Street, will close on Monday next. It has long been in the hands of a receiver, and yesterday at a meeting of creditors, held in the offices of Frederick C. Laughlin, 165 Broadway, who has been receiver since Oct. 21, the closing was decided on.

Miss A. Caddagan, part owner of the hotel with her sister Margaret, was joined in the receivership as the best way out of the financial difficulties which had been brought about chiefly by the rebuilding a few years ago. Since that date every effort has been made, by strict economy in management, to pay expenses in order to keep the house open for its old customers, but the effort has failed and nothing was left but to close.

The guests living in the house were notified last night by Manager George B. Nicholson that they would have to leave on Monday, and the employes, numbering about 200, were informed that their services would expire on Monday night.

The order for closing the hotel was felt most by John Peacock, who has been chief clerk there for thirty years, and has been known personally to all the prominent Democrats in the country for the last quarter of a century. His grief is shared by Peter Kehlan, the head porter who, with twenty-five years to his credit, comes next in length of service.

Other employes are E. H. Harrington, cashier; C. C. Nobles, clerk, and George B. Nicholson, who have all been in the hotel for years. The Misses Caddagan, who succeeded their father in the proprietorship of the hotel, felt the situation keenly yesterday when the receiver informed them that the doors must close on Monday. They retired early to their apartments, sending word that they had no comment for the public.

The Hoffman House was closed temporarily and rebuilt when the hotel business was booming. It reopened during the depression following the panic of 1907, when other hotels were feeling the strain severely. In October, 1910, the management had to default in the payment of the interest on its $150,000 mortgage, and this brought matters to a crisis. John B. Stanchfield, the lawyer, is Trustee for the holders of the mortgage under an agreement which gives him the right to take physical possession of the property at any time when a default in interests occurs. The Trustee need not even go into court.

It was said last night that the liabilities of the hotel would be from $350,000 to $400,000, including the mortgage. The list of creditors includes Park & Tilford, Acker, Merral & Condit, Hunter & Trimble, Charles A. Dards, and others. The receiver reported recently that there was $160,000 owing to unsecured creditors for merchandise, $123,000 back rent owing to the Gerry estate, and almost $100,000 to the Caddagan estate.

Until the last two or three years the house was the New York headquarters for all Democratic politicians in the State and Nation. It enjoyed the same distinction and popularity among Democrats that its old next door neighbor, the Fifth Avenue Hotel, had with Republicans. Many National campaigns were waged from these two adjacent bases.

Recently the Democratic Party leaders have been drifting away from the Hoffman House, most of them now making their headquarters at the Waldorf-Astoria and the Knickerbocker. A few of the oldtimers have still stuck to the old house, but for the last year or so the old political gatherings in the corridors of the hotel have disappeared.

When the old Fifth Avenue was torn down the Amen Corner moved to the Hoffman House, taking with it the two old oak benches that had been their meeting place for years. Probably not a dozen politicians have sat on these benches, however, in the last six months.

The last gathering of politicians at the hotel was on election day last Fall, when the usual recording of election bets went on much as in years past. For years the Hoffman House was the principal headquarters of election bettors, and many thousands of dollars have reposed in its safe, awaiting the result of a city, State, or National election.

One of the last residents of the hotel was Col. William F. Cody, ("Buffalo Bill,") who has made it his headquarters in New York for many years. When the present Hoffman House was built in the early eighties by Edward S. Stokes, it became famous for its luxuriously furnished bar, which was one of the sights of uptown night life in New York. Twenty-third Street then holding the same importance in the city that Times Square now has. It was said that the bar contained more than $200,000 worth of art treasures, among them the famous Bouguereau painting "Nymphs and Satyrs," which still hangs in the café, and is said to be worth $100,000.

GILSEY HOUSE CLOSES TO-DAY.

All Patrons Must Be Out at Noon—To be Used as an Office Building.

To-day at noon the old Gilsey House, at Twenty-ninth Street and Broadway, will be without patrons. In the last week about 100 have sought quarters elsewhere, and as many more were packing up last night preparatory to departing this morning.

Several weeks ago the management posted a notice over the desk to the effect that all patrons must be out of their rooms at noon on April 1. At first some of the old-timers thought it an April Fool joke on the part of John H. Fife, but he assured the doubters that the house had been sold to the Croton Realty Company, and that the ground on which it stands had been purchased by F. F. Fogel. Mr. Fife said the realty company was preparing to rent the hotel rooms as offices, and that the furniture and furnishings would be sold at auction.

WATCHMAN'S BODY FOUND.

Aged Capitol Employe Had Tried to Reach a Door, but Was Overcome.

Special to The New York Times.

ALBANY, March 31.—The body of Samuel J. Abbott, the only person lost in the State Capitol fire, was found this morning buried in debris on the fourth floor at the end of the State library rooms furthest from where the fire started. It lay just under a heavy oak door and it was apparent that he had been overcome while trying to reach the opening. It was here that the fire on the fourth floor was finally checked, just before it reached the Senate chamber.

Col. Diehl to Leave Associated Press.

Col. Charles S. Diehl and Harry B. Beach have purchased The San Antonio Light at San Antonio, Texas, and will retire from their places in the Associated Press, their resignations to be effective at the convenience of the service. Col. Diehl has been connected with the Associated Press for the last twenty-eight years, during eighteen years of which he has been Assistant General Manager. Mr. Beach's relation to the Associated Press has covered a period of twenty years, and for the past two years he has been Superintendent of the Central Division.

Coroners' Offices Move.

The Coroners' offices, which have been in the Criminal Courts Building for sixteen years, were removed yesterday to the third, fourth, and seventh floors of the Ahern Building, Lafayette and Franklin Streets. The general offices are on the third floor, the fourth is occupied by the private offices of the Coroners, and the seventh floor contains the courtroom. Most of the old furniture was renovated and put in the new offices. It is said that by doing this about $6,000 was saved for the city.

NEW ALPS TUNNEL THROUGH.

Last of Structure Pierced in $20,000,000 Loetschberg Work.

BERNE, Switzerland, March 31.—The final obstruction to the Loetschberg Tunnel through the Bernese Alps was pierced by the laborers at 3:50 o'clock this morning after five and a half years' work and the expenditure of $20,000,000.

The tunnel, which is the third longest in Europe, measures 14,500 metres, or approximately nine miles.

With the completion of the Loetschberg Tunnel, which was planned to give the Simplon Tunnel Railway line a direct connection with the railways which traverse Switzerland from north to south, there will be a direct through route from Milan to Berne and thence to Calais and Boulogne. The distance from Milan to Calais by this route will be about 675 miles, or nearly 80 miles less than the existing routes. The tunnel will be double-tracked throughout.

Hotel Policemen Lose Their Badges.

The special policemen employed in the hotels had to go to Police Headquarters yesterday and turn in their badges, agreeably to an order from Mayor Gaynor to Police Commissioner Cropsey. Many of these men had been from ten to twenty years in the same hotel, and were reluctant to surrender their badges while the special Subway police were allowed to retain theirs. The hotel police say that the sight of their shields had been effective in preventing crime.

FIRE ON FEDERALS NEAR MEXICO CITY

Continued from Page 1.

the rebels have adopted the expedient of capturing a group of railroad workmen and forcing them at the point of guns to fire the bridges. They are said also to have threatened death to any workmen found engaged in repairing the line. Thus far no reports of the threats having been put into execution have been received, although two of the bridges have already been repaired.

NEW YORK OFFICERS GO TO-DAY.

National Guard Detail Starts for Texas This Afternoon.

The officers of the National Guard, detailed from Greater New York to attend the army manoeuvres in Texas will leave Grand Central Station at 12:40 P. M. today for San Antonio. They will travel in a special car attached to the west-bound train, on the New York Central lines leaving at that hour. On the way through the State they will be joined by the officers from the up-State regiments. Col. Frank H. Norton of the Twenty-third Infantry of Brooklyn, the senior officer will be in charge of the detachment.

Final instructions to the detail issued by Adjt. Gen. Verbeck require that officers travel in field service uniform and take with them their full field equipment, including bedding and mess kit. Mounted officers are directed to keep a diary of their daily observations and to report the same to the Adjutant General on their return.

The detail will be fourteen days in the field and will receive from the Federal Government the pay of their rank for the time employed in addition to transportation both ways.

The officers detailed for the trip are: Twenty-second Engineers—Capt. William S. Edwards, Capt. William S. Conrow. First Infantry—First Lieut. Bruce M. Martin. Battalion Adjutant, and Capt. James F. Sheehan. Second Infantry—Capt. G. W. Alden, Quartermaster, and Capt. John McClaffin. Third Infantry—Capt. George E. Casper, Commissary; Second Lieut. Albert M. Barager, Second Lieut. Charles H. Barnes. Seventh Infantry—Major Frank C. Landon. Tenth Infantry—Capt. William L. Burnett, Second Lieut. Albert B. Callan. Twelfth Infantry—Capt. Jay Zorn, Capt Henry T. Ashmore. Fourteenth Infantry—Major Frederick B. Stevenson. Twenty-third Infantry—Col. Frank H. Norton, First Lieut. James B. De Mott. Forty-seventh Infantry—Lieut. Col. Ernest E. Jannicky. Sixty-fifth Infantry—Second Lieut. Charles H. Williams, Battalion Quartermaster and Commissary. Sixty-ninth Infantry—First Lieut. Michael A. Kelly, Second Lieut. Percival E. Nagle, Battalion Quartermaster and Commissary. Seventy-first Infantry—Major James M. Hutchinson, Capt. John Boyle, Jr. Seventy-fourth Infantry—Capt. Frank I. Parker. Squadron A, Cavalry—Capt. William R. Wright. Squadron C, Cavalry—Capt. James G. McLeer.

First Battery, Field Artillery—First Lieut. Frank D. Barrett. First Company, Signal Corps—Capt. William L. Hallahan. Medical Corps—Capt. Moses A. Stivers.

SNUB TO MISS BEERS TO BE TAKEN HIGHER

Admiral Gibson and Others to Complain to Navy Department of Annapolis Incident.

PROTEST BY PROF. BEERS

Declares His Daughter Was an Old Friend of Mrs. Tarrant, Whom She Assisted at Home.

Special to The New York Times.

NEW HAVEN, Conn., March 31.—An investigation is to be demanded from the Navy Department into the incident at the Annapolis Naval Academy in which an attempt was made to bar Miss Mary Heaton Beers from social recognition because she was engaged in domestic work. Miss Beers is the daughter of Prof. Henry A. Beers, the venerable retired head of the English Department at Yale, and his friends in the university Faculty have urged him to act decisively and promptly. He said to-night that he had already communicated with naval officers, and asked a full inquiry into the case.

A naval officer who has offered his aid in the matter is Admiral Gibson, retired, now of the Brooklyn Navy Yard. He is a personal friend of the professor. He is loath to believe that the facts of the case are as represented. If a girl of established social position, a member of a distinguished family, with education and refinement, is to be ostracised at the Naval Academy because she wishes to indulge in domestic science, however, he wants the position of the Academy placed officially on record.

Prof. Beers declined to make a statement to-night, but talked informally about the case.

"I cannot but feel that an apology is due us," said he. "I have requested the Annapolis authorities to investigate the matter, for I cannot believe that a young woman of refinement and breeding is to be barred from social activity there if her inclinations run along the lines of domestic science. My daughter was graduated from Pratt Institute, Brooklyn, two years ago. From a child she has been interested in good housekeeping and she wished to make it a life study. She wished to earn her living in that way. Personally I feel that she has a right to do so without loss of social prestige.

"We have known the Tarrants for years, and Mrs. Tarrant urged my daughter, upon her graduation from Pratt Institute, to accompany her as companion and assist her in her household duties, as a member of the family. My daughter has done so at times. At the time Mrs. Tarrant introduced her into society wherever they went the past Summer. Trips were made up the Hudson, and my daughter was received everywhere as a member of the family. Invitations were accepted at Annapolis, and Mrs. Tarrant has chaperoned my daughter to various social events at the Naval Academy during the Winter. I have written my daughter and Mrs. Tarrant regarding the facts in the case, but have not heard from Mrs. Tarrant.

"I regret exceedingly that this affair has got into the newspapers. It does not belong there."

Prof. Beers has retired from active teaching at Yale, but still lectures on select literary subjects.

Special to The New York Times.

WASHINGTON, March 31.—While no official protest has yet come before the Secretary of the Navy, the officers at the department are all agog over the social tempest that has suddenly risen to fury at Annapolis over the exclusion of Miss Mary Heaton Beers, daughter of Prof. Henry Henry A. Beers, from the middy hops at the academy. It is expected that not only Prof. Beers, but navy officers of high rank, will take the matter up directly with the Secretary of the Navy, and Capt. Bowyer, the Superintendent of the Navy Academy, will be ordered to take severe action in rebuke of the persons who are responsible for the slight put upon the young woman.

The objection urged as the ground for the closing of social doors against Miss Beers was that she had been a nurse and companion in the household of Mrs. Tarrant, wife of Lieut. Commander William T. Tarrant, recently engineer officer of the battleship Michigan, but now stationed on duty at the academy. She is described as good looking, well bred, and popular.

The jealousy of a wife of an officer, who did not like the way Miss Beers was put on a level with the rest of the Tarrant family, brought about the action by officers stationed at the academy, by which Miss Beers is said to have been notified not to present herself again at the hops.

Smith Gray & Co.
Foremost Clothiers Since 1845

Ready-for-Service

The Smith Gray & Co. display of Spring and Summer clothes exceeds in completeness, variety and comprehensiveness, any of its sixty-five predecessors. Spring Suits and Overcoats range in price from **18.00** to **50.00**, with some very special values at **15.50** and **18.50**.

Special Tailoring

Smith Gray & Co. tailored-to-measure Spring Suits and Overcoats, specially cut and delivered at your convenience, in a choice of 300 fabrics and 50 distinctive models, range in price from **20.00** to **55.00**, with some very special Easter values at **20.00, 25.00** and **30.00**.

Furnishings

NEGLIGEE SHIRTS—percales, poplins and woven madras in all the new correct Spring colorings, plain and plaited, attached cuffs, all sizes regularly 1.50 and 2.00 **1.15**

PAJAMAS—Nearly 1000 suits, plain and striped mercerized pongee and nainsook crossbar, pearl and silk frog trimmed, military collars, breast pockets, white and colors, regularly 1.50 and 2.00 **1.10**

GLOVES—200 dozen, silk stitched, genuine Kassan, in dark, medium and light shades, regular and cadet sizes, regularly 1.50 **1.00**

Hats

1500 Derbies and Soft Hats—included are samples, regular lines reduced and some few slightly imperfect—the style range comprising all the new Spring models, colorings and dimensions in both derbies and soft hats. The values regularly are 2.50 to 5.00 **1.75**

SPRING
SUITS and OVERCOATS
15.50 and 18.50 Special

This offering constitutes a new high value standard—every garment included would be excellent value at 20.00 to 25.00. Every garment was produced in the Smith Gray & Co tailoring plant by our own custom trained tailors—all are distinctively styled, and every garment represents an excess value of from 4.50 to 7.00.

15.50 Suits of velours, cassimeres and worsted cheviots, neat mixtures and smart stripes in exclusive designs.

15.50 Spring Overcoats in black, Oxford and smart designs in grays, browns and olives.

18.50 Suits include blue serge, yarn dyed worsteds and high grade velours—in neat mixtures in exclusive designs, in all the new Spring shades.

18.50 Spring Overcoats in smart tweed weaves, also velours and worsted finished cheviots, in gray, brown and various mixtures.

Silk lined and Oxford Spring Overcoats, the most wonderful value in New York **20.00**

Children's Dept.

Russian and Sailor Suits in blue serge and fancy mixed cheviots, 6.50 values **4.75**

Double Breasted Suits, blue serge and fancy mixed cheviots, some with extra Knickers, 6.50 values **4.75**

Russian and Sailor Suits in blue serge, tan worsteds and fancy mixed cheviots, 8.00 values **5.75**

Confirmation Suits in blue serge, Norfolk and double breasted styles, 8.50 values **6.75**

Motor Clothes for Owners and Chauffeurs.
Auto Clothes Book on Request.

Smith Gray & Co.

Two Brooklyn Stores:
Fulton St. at Flatbush Av.
Broadway at Bedford Av.

Two New York Stores:
Broadway at Warren St.
Annex from Otis Bldg.
5th Av., Bet. 27th & 28th Sts.

Frederick Loeser & Co.
In every detail the Leading Retail Establishment of Brooklyn.

The Subway to Fulton Street Brings the Loeser Store Within 17 Minutes of Forty-second Street.

Fine Books by Famous Writers.
2,500 volumes at 45c a volume.
Library Editions in a Clearance Sale.

IT IS NECESSARY for publishers occasionally to do some housecleaning, and sometimes in order to move large quantities quickly they are obliged to make extra concessions.

As a result of one of these clearances we shall have here to-day TWO THOUSAND FIVE HUNDRED VOLUMES of Masterpieces of French, English and American Literature to sell at the extraordinarily low price of **45c.** a volume.

Each Book is substantially bound in cloth. The type is large and clear and there are numerous illustrations in photogravure and half-tones by eminent artists.

As there are limited quantities of each, it will be wise to make your selections early. Among the titles included are:

"Hard Cash," 2 volumes, by Charles Reade.
"The Cloister and the Hearth," 2 volumes, by Charles Reade.
"Put Yourself in His Place" by Charles Reade.
"It's Never Too Late to Mend" by Charles Reade.
"A Woman Hater" by Charles Reade.
"Foul Play" by Charles Reade.
"Mademoiselle De Maupin" by Theophile Gautier.
"The Romance of a Mummy" by Theophile Gautier.
"Travels in Russia, Belgium, Holland," etc., by Theophile Gautier.
"Captain Fracasse," 2 volumes, by Theophile Gautier.
"Adam Bede" by George Eliot.
"Romola," 2 volumes, by George Eliot.
"Felix Holt" by George Eliot.
"The Mill On the Floss" by George Eliot.
"Middlemarch," 2 volumes, by George Eliot.
"Les Miserables," 4 volumes, by Victor Hugo.
"History of a Crime," 2 volumes, by Victor Hugo.
"The Man Who Laughs," 2 volumes, by Victor Hugo.
"Ninety-Three" by Victor Hugo.
"Napoleon the Little" by Victor Hugo.
"Notre Dame," 2 volumes, by Victor Hugo.
"Hans of Iceland" by Victor Hugo.
"Peregrine Pickle," 2 volumes, by Tobias Smollett.
"Humphrey Clinker" by Tobias Smollett.
"Count Fathom" by Tobias Smollett.
"Little Dorrit" by Charles Dickens.
"Pickwick Papers" by Charles Dickens.
"Our Mutual Friend" by Charles Dickens.
"Oliver Twist" by Charles Dickens.
"David Copperfield" by Charles Dickens.
"Nicholas Nickleby" by Charles Dickens.
"Dombey and Son" by Charles Dickens.
"Old Curiosity Shop" by Charles Dickens.
"Tale of Two Cities" by Charles Dickens.
"The Newcomes" by William Makepeace Thackeray.
"Pendennis" by William Makepeace Thackeray.
"The Virginians" by William Makepeace Thackeray.
"Henry Esmond" by William Makepeace Thackeray.
"Vanity Fair" by William Makepeace Thackeray.
"Handy Andy" by Samuel Lover.
"Rory O'More" by Samuel Lover.
"Legends and Stories of Ireland" by Samuel Lover.
"Treasure Trove" by Samuel Lover.
"Hiawatha and Other Poems" by Henry W. Longfellow.
"Evangeline and Other Poems" by Henry W. Longfellow.
"Dante's Divine Comedy," 4 volumes, translated by Henry W. Longfellow.
Essays by Ralph Waldo Emerson.
"Representative Men" by Ralph W. Emerson.
"Conduct of Life" by Ralph W. Emerson.
"English Traits" by Ralph W. Emerson.
"The Spy" and "Oak Openings," 1 volume, by J. Fenimore Cooper.
"The Pilot" and "Red Rover," 1 volume, by J. Fenimore Cooper.
"Last of the Mohicans" and "Afloat and Ashore" by J. Fenimore Cooper. 1 volume.
"The Prairie" and "Miles Wallingford" by J. Fenimore Cooper. 1 volume.
"The Pioneer" and "The Headsman" by J. Fenimore Cooper. 1 volume.
"The Pathfinder" and "The Heidenmauer," 1 volume, by J. Fenimore Cooper.
"The Deerslayer" and "The Manikins," 1 volume, by J. Fenimore Cooper.
Also a number of volumes by such well known writers as Dumas, Balzac, Scott, Bulwer, Dickens, Austin, Shakespeare, etc. Main floor.

Misses' $25 Suits, $13.98,
With "Custom Made" Look.

IN THESE SEVENTY-FIVE SPECIAL SUITS, strictly men-tailored, made by one of our own makers of remainders or odd lengths of choice high grade materials, we have occasion for congratulation.

The Coats are the correct length, single-breasted, some with notched collars, others with the popular sailor collars and cross-over closing. Some have satin cuffs, some collars inlaid with satin. They are lined throughout with fancy silks, some in handsome figured patterns, and have the needed weights. The Skirts are gored with panel front and back, some with covered buttons at the bottom of the front panel. None C. O. D., on approval or credited.

Suits for Juniors, Special, $18.98.

Made from a good worsted serge in navy, black and popular shades. The coat is short and jaunty in style, semi-fitted, single breasted, natural pongee sailor collar piped with bright color, fancy cuffs also piped to match. Linings of peau de cygne. Full gored skirt with box plaits at front side gore, finished with braid buttons.

Children's Three-quarter Coats at $7.98

These smart practical Coats are made from choice materials and fancy checks. They have sailor collars of moire in contrasting colors, fancy tab on sleeve, finished with fancy buttons, and lined throughout with mercerized sateen. Sizes 6 to 14 years.

Second Floor, Elm Place.

Men's 50c. Thread Silk Socks, 39c. a Pair

THE FIRST DAY OF APRIL brings to men in the Loeser Store many exceptionally interesting chances for supplying spring Underwear and Hosiery at little prices without precedent outside of Loeser's.

These silk Half Hose at 39c. a pair are full fashioned ingrain pure thread silk of a good, stout weight with mercerized soles and tops which insure wear. Colors are black, navy, cadet, tan, hello, lavender, burgundy, light and dark gray and green.

Full half dollar values for.....39c. a pair

Main Floor.

$1 and $1.10
Spring Dress Fabrics, 59c.

FOR SPRING SUITS, SKIRTS AND JACKETS many women have an especial liking for the Chain Diagonals, the Imperial Twills and the Corded Vigoureux. Here is a remarkably good lot of these all-wool Fabrics, with all the character of fabrics selling regularly at $1 and $1.10 a yard, but priced at **59c.**

The Chain Diagonals are shown in the good colors, including the new blues, green, tan, castor, rose, gray and black.

The Imperial Twills are in black only. The Cord Vigoureux are in Oxford gray, silver gray, and light gray mixtures.

Special for Saturday at 59c. a yard.

Second Floor.

$1.50 to $2.50 Lace Veils, 98c.
An Unusual Easter Offer.

PRINCESS, LIERRE, CHANTILLY LACE AND CHIFFON VEILS; the most beautiful that we have ever offered for less than a dollar each. A variety of patterns, showing a veritable maze of filmy meshes and tiny threads.

They are all a yard and a half long of fine quality Lierre, Princess, Chantilly Lace and Chiffon Veils in black, white, brown, navy and black and white designs in a wide range and all are finished with scalloped edge. Just three hundred and fifty of them, and regular $1.50 to $2.50 values for.....98c. each

Main Floor, Fulton Street.

Baroque Pearl Gold Jewelry
Reductions Most Commendable.

THIS BAROQUE PEARL JEWELRY is the sort that will make most appropriate Easter gifts and that we can sell it for such little prices is due to the fact that we bought it way below the regular marking.

There are 10k and 14k baroque pearl Scarf Pins, Earrings, Eardrops and Lavallieres. And the price savings are a third to a full half and more below the usual.

$5 for $15 to $25 Baroque Pearl Earrings.
14k mountings, non-piercesble.

$5.50 for $10 to $12 Gold Baroque Pearl Eardrops.
Baroque at top with swinging baroque drop and baroque between.

$6 for $12 Gold Baroque Pearl Lavalliere and Neckchain.
Baroque pearl swinging Lavalliere and Chain.

$1 for $2 to $3.50 Gold Baroque Pearl Scarf Pins.
Single baroque mounts of 10k gold.

Main Floor, Fulton Street.

Twenty Artistic Lamps, Marked $18 Instead of $25
FOR ELECTRICITY AND GAS.

IF YOUR HOME IN THE COUNTRY or your house in the city would be more attractive for a new Lamp you will hardly find a better chance to get one of artistic worth as well as efficiency than this small group now presents.

They have 18 inch shades leaded in a simple yet artistic panel effect and with a two inch skirt conforming in design and coloring with the rest of the shade and ornamented with a dozen jewels.

Six designs in the standards and either brass or verde green finish. The electric Lamps are fitted for three lamps and have silk cord and socket. The gas Lamps have silk tubing and Welsbach burner of first grade.

Basement.

Women's 85c. Imported Silk Hose, 50c.

SILK HOSIERY FOR 50c. A PAIR. Think of it! Imported spun silk Stockings with lisle soles and "Dub-L-Tops."

Women's $1 Silk Stockings at 59c. Ingrain pure thread silk with lisle soles and "Dub-L-Tops."

Women's $1.35 and $1.50 Silk Hose at $1. Pure thread silk Stockings in black only with lisle and silk soles; also colored pure thread silk with mercerized tops and soles.

$1 Leather Hand Bags at 50c.
And Other Easter Values

THE NEW EASTER HAND BAG question can be settled today and at a decided price saving if you avail yourself of these offers. The lot at 50c. is an exceptional one for the money.

There are Hand Bags of black and colored seal and walrus grain leather in the avenue style with two side pockets and strong inside frame, finished with two handles and fitted with purse.

$1.50 Leather Hand Bags at 98c. Black seal grain leather carriage Hand Bags in the round and split bottom styles lined with leather or silk. Covered frames. All fitted with purse and mirror. In the lot are some metal frame Hand Bags.

Hand Bags at $1.49. Black seal grain leather Hand Bags, lined with moire and mounted on oxidized metal frames. Round or split bottom styles. Strap handles. Lined with purse.

ALFANO HOLDS STAGE AT VITERBO ASSIZES

Eloquence of Reputed Head of Camorra Surprises Those at Camorra Trial.

HE ARRAIGNS AUTHORITIES

"I am a Victim of Yellow Journalism and am Ruined by the Carabinieri," He Cries—Tells of New York Visit.

VITERBO, March 31.—This was Alfano's day—Enrico Alfano, alias "Erricone," the reputed head of the most monstrous criminal organization on earth.

For five hours, at both sessions, he withstood the ordeal of interrogation by Judge and prosecutor. He held the spectators spellbound by his natural eloquence and the captivating sincerity of his denials.

The prisoners in the large steel cage, for the first time during the trial, were silent—some wept. From the smaller cage Abbatemaggio, the informer, regarded the scene with cool indifference. The lawyers for the defense smiled and nodded to one another as the interrogation proceeded.

The man is innocent or a consummate actor. As he proceeded the slender figure seemed to grow until it dominated the courtroom, and friends and enemies alike shrank from the gaze that he fixed first upon one and then another while he poured forth the most scathing arraignment of the authorities that has ever been heard in an Italian court of justice.

"I am a victim of yellow journalism," he cried. "I have been ruined by the Carabinieri, who have made me appear as an assassin."

Erricone could not have done it better if he had rehearsed the part for years. He began modestly and calmly, gradually raising his voice and displaying his emotions until he had his auditors enthralled. You could have heard a pin drop when President Bianchi commanded Erricone to come from the prisoners' steel cage and take a place before the bar. Quietly Erricone stepped forth and assumed a natural attitude without any attempt at the theatrical just in front of the Justice's bench. He replied to the preliminary questions in a voice that was not strong but was penetrating. He denied categorically the accusations of the informer Gennaro Abbatemaggio. He said that he was not in a position to condemn the Cuocolos to death.

"The story that I have ever been the head of the Camorra is a legend," he said. "I was neither the head nor its tail.

He admitted that in youth he was arrogant and quarrelsome, and even had committed some excesses, but, he asked, "what youth of my class in Naples has not been arrogant, quarrelsome, and guilty of boyish excesses?"

As the questioning proceeded Erricone showed signs of irritation, finally trembling with excitement. As the thrusts of the President and Crown Prosecutor went home Erricone's face hardened with anger until he looked like a savage animal about to spring upon its prey.

Suddenly he abandoned all attempts at composure and gave free rein to his feelings in a peroration that was truly eloquent.

"It is a lie; a myth," he shouted. "I was neither the head nor the tail of the Camorra. I was a boy among boys of the poorer class. I was no better and no worse than my mates. They say that I was quarrelsome and committed excesses. Yes; but what boy in my class of life has not done wrong or been indiscreet?

"I was ruined first by the sensationalism of that newspaper, Il Mattino. That is why, although I now regret the deed, all my nerves rebeled as a member of the staff of that paper approached me when I was arraigned in court as a murderer. I could not help spitting in his face.

"Then the Carabinieri damned me by making me appear as an assassin. To call us assassins is inhuman cruelty. No one has a right so to stigmatize us; not even a confessed criminal who to serve his own ends becomes an assassin only after he has been condemned."

President Bianchi, interrupting, beseeched Erricone to calm himself, but the only effect was to cause the prisoner to burst into tears, and, sobbing violently, he continued:

"For four years I have suffered persecution and martyrdom. Constantly before my eyes is a picture of my dear, innocent brother Ciro, dying in a prison cell adjoining my own. In my ears ring his laments as he passed through the agony of death. He was young and the beautiful image of his Creator. He died innocent."

For a moment Erricone paused, and the only sound came from the prisoners' cage, where Gennaro Ibelli, the alleged head of the Camorra in the Vesuvian villages, leaning his head against the steel bars, cried like a child.

It was a dramatic moment, and there was a sigh of relief among the spectators when Erricone got his feelings under control and launched into a denunciation of Abbatemaggio. He described the informer as a poor young man whom he had helped by giving him employment as a stable boy, and who had returned his generosity by stealing from him, blackmailing him, and finally trying to ruin him.

"Ametta, a Brigadier of the Carabinieri," remarked the President, "has declared that you are a Camorrista."

Erricone replied: "All Naples knows that Ametta is disreputable. He is the companion of evil women."

"But Ametta was accused, tried, and acquitted."

"All Naples knows how certain acquittals can be obtained."

Erricone then described how Abbatemaggio tried to blackmail him by threatening to make revelations against him. Erricone consulted lawyers who said that if he were accused his acquittal would be certain, but if he were arrested he would have to remain in prison for several years before his case came to trial.

Therefore, the witness said, he decided to escape, and took first class passage by steamer to Marseilles because the first class section of the vessel was not searched by the police. He then went to Paris and Havre and then sailed for New York, where he stopped with a friend.

Shortly after arriving in New York, he said, he was visited by a man who spoke Italian with an American accent. This man asked him:

"Are you Enrico Tramontano?"

Erricone said he replied that his name was Enrico Alcano. Another man, whom the witness said he afterward learned was Lieut. Petrosino, identified him through a photograph which the American detective had. Petrosino asked him to go to Police Headquarters, where he was told that owing to his bad record he could not remain in the United States. The witness said he was locked up in the Tombs at New York and later was taken to France and then extradited to Italy.

Erricone continued ridiculing the description of the Camorra given by Abbatemaggio, calling it fantastic and childish. He ended his testimony with a vigorous appeal to the jury, saying that the jurors must consider that the accused men are sons of Vesuvius, are as God made them—quick-tempered and ready for recourse to violence when provoked, but incapable of committing a terrible murder like that of Cuocolo and his wife.

Enrico Alfano is 36 years of age, a brownish man, below medium height, but of commanding presence—a man who exhausts the eloquence of pose and silence before resorting to words. Across his right cheek he bears a deep scar, the "strego" or sign of Camorrista punishment.

He began his career by selling fruit in the Vicoli di Santa Lucia district of Naples. Later he was employed to attend cattle auctions. It is not known when he became affiliated with the Camorra—probably at an early age, although he is not mentioned in the two bulky volumes which constitute the report of the investigation made by the Ministry of Interior in 1901. This report, however, concerns the political phase of the society, which was then looked upon as a sort of Tweed Ring.

According to Abbatemaggio, Alfano was jealous of Gennaro Cuocolo's rise in the society, and when Luigi Arena complained from the prison at Lampedusa that Cuocolo had been a traitor to the Camorra and had placed him there, Alfano was moved to act.

He caused the court of the Camorra to assemble at the Aida Tavern in Bagnoli, a suburb of Naples, on May 26, 1906, where (still according to Abbatemaggio) the Cuocolos were sentenced to death.

On the evening of June 5 he admits that he was supping with friends at the Inn of Mimi a Mare in Torre del Greco, another suburb, but he denies that Mariano di Gennaro conveyed to him there the fact that Cuocolo had just been slain hard by in the Cupa or Lane of Calastro.

Three days after the murder the entire supper party was arrested on suspicion and interrogated for several days. In the meantime Don Ciro Vitozzi was active. He is Alfano's godfather. He informed the examining magistrate that Alfano and his companions had nothing to do with the murder. He could himself reveal the guilty parties did not the confessional seal his lips. He finally indicated whom he meant, but they had no difficulty in establishing alibis. Later it was discovered that they were Camorristi whom the heads of the society had thought best to discipline.

On July 17, 1906, Alfano and his fellow-prisoners—his brother Ciro, Ibelli, and Rapi—were released from prison. Alfano a few months later went to Marseilles and embarked for America. He arrived in New York on March 17, 1907, and took a small apartment at 7 Jones Street. Later he opened a gambling establishment in the basement of 108 Mulberry Street.

Here, on April 17, he was identified by Bonanno of the Italian Detective Squad, arrested, and taken to Police Headquarters. On April 22 he was turned over to the Federal authorities, and three days later deported to Havre. By the middle of May he was back in prison in Naples. From Naples he was taken to Viterbo on Jan. 7 last.

O'NEILL-ADAMS Co

6th Ave & 20th to 22nd St. 1868 Established 43 Years 1911

We Give And Redeem Surety Stamps

HIGH QUALITY, LOWEST PRICES ON 6TH AVE.

We Give And Redeem Surety Stamps

Superb Subscription Books 75% Off

This Week Your Last Chance in Our Mark-Down Closing-Out Book Sale

O'Neill Main Store (Formerly Adams Building) First Floor.

Never before, such beautiful volumes. Never before, such exceptional prices. Satisfied patrons of this sale all testify to its worth. Without question the best book values ever offered in New York. This week is your LAST CHANCE. Come early, as the best works are becoming scarce.

These Sets May Be Bought on the Club Plan

Check the Books You Want on the Mark Down Price List Below.

AUTHOR	No. Vols.	Binding	SUB. PRICE	OUR FORMER PRICE	MARK-DOWN PRICE.	X
Arabian Nights	4 vols.	Buck.	$14.00	$ 4.50	$ 3.50	
Arabian Nights	4 vols.	¾ Lea.	$20.00	$ 6.75	$ 5.25	
AUSTEN	5 vols.	Buck.	$18.00	$ 6.00	$ 4.50	
AUSTEN	5 vols.	¾ Lea.	$24.00	$ 7.75	$ 5.95	
BURNS	5 vols.	¾ Lea.	$22.50	$ 7.50	$ 5.75	
Children's Lib'y	10 vols.	Buck.	$22.50	$ 6.75	$ 5.25	
Children's Lib'y	10 vols.	¾ Lea.	$30.00	$ 9.50	$ 7.00	
DANTE	4 vols.	Buck.	$ 9.00	$ 2.95	$ 2.25	
DANTE	4 vols.	¾ Lea.	$20.00	$ 6.50	$ 4.95	
DE MUSSET	5 vols.	Buck.	$18.00	$ 6.00	$ 4.50	
DE MUSSET	5 vols.	¾ Lea.	$24.00	$ 7.75	$ 5.95	
DEFOE	8 vols.	Buck.	$22.50	$ 7.25	$ 5.50	
DEFOE	8 vols.	¾ Lea.	$30.00	$ 9.75	$ 7.50	
DICKENS	20 vols.	Buck.	$67.50	$22.50	$16.50	
DICKENS	20 vols.	¾ Lea.	$90.00	$29.50	$22.50	
DICKENS	40 vols.	¾ Lea.	135.00	$43.50	$32.50	
DON QUIXOTE	4 vols.	Buck.	$12.00	$ 3.75	$ 2.95	
DON QUIXOTE	4 vols.	¾ Lea.	$20.00	$ 6.50	$ 4.95	
DUMAS	15 vols.	¾ Lea.	$60.00	$19.75	$14.95	
ELIOT	10 vols.	Buck.	$30.00	$ 9.75	$ 7.50	
ELIOT	10 vols.	¾ Lea.	$40.00	$13.50	$10.25	
EMERSON	6 vols.	¾ Lea.	$20.00	$ 6.50	$ 4.95	
FIELDING	6 vols.	Buck.	$18.00	$ 5.90	$ 4.50	
FIELDING	6 vols.	¾ Lea.	$25.00	$ 7.75	$ 5.95	
GIBBON	6 vols.	¾ Lea.	$25.00	$ 8.25	$ 6.25	
GOETHE	7 vols.	¾ Lea.	$25.00	$ 8.50	$ 6.50	
GREEN	5 vols.	¾ Lea.	$20.00	$ 6.50	$ 4.95	
GUIZOT	8 vols.	¾ Lea.	$28.00	$ 9.25	$ 7.00	
HUGO	10 vols.	Buck.	$27.50	$ 7.75	$ 5.95	
HUGO	10 vols.	¾ Lea.	$35.00	$11.00	$ 8.50	
Irish Literature	8 vols.	Buck.	$18.00	$ 5.90	$ 4.50	
Irish Literature	8 vols.	¾ Lea.	$25.00	$ 7.75	$ 5.95	
Les Miserables	5 vols.	Buck.	$12.00	$ 3.90	$ 2.95	
Les Miserables	5 vols.	¾ Lea.	$16.50	$ 5.50	$ 4.25	
LOSSING'S U.S.	4 vols.	Buck.	$16.00	$ 5.25	$ 4.25	
LOSSING'S U.S.	4 vols.	¾ Lea.	$21.00	$ 6.75	$ 5.25	
PEPYS'	4 vols.	¾ Lea.	$20.00	$ 6.50	$ 4.95	

AUTHOR	No. Vols.	Binding	SUB. PRICE	OUR FORMER PRICE.	MARK-DOWN PRICE	X
Plato (Jowett's)	4 vols.	Buck.	$12.00	$ 3.90	$ 2.95	
Plato (Jowett's)	4 vols.	¾ Lea.	$20.00	$ 6.50	$ 4.95	
PLUTARCH	5 vols.	¾ Lea.	$18.00	$ 6.00	$ 4.50	
SCHILLER	5 vols.	¾ Lea.	$18.00	$ 6.00	$ 4.50	
SHAKESPEARE	20 vols.	¾ Lea.	$60.00	$19.75	$14.95	
SCOTT	12 vols.	Buck.	$36.00	$11.75	$ 9.00	
SCOTT	12 vols.	¾ Lea.	$50.00	$16.25	$12.25	
SMOLLETT	6 vols.	Buck.	$18.00	$ 5.90	$ 4.50	
SMOLLETT	6 vols.	¾ Lea.	$25.00	$ 7.75	$ 5.95	
STEVENSON	10 vols.	Buck.	$22.50	$ 7.50	$ 5.75	
STEVENSON	10 vols.	¾ Lea.	$30.00	$ 9.75	$ 7.50	
SUE	10 vols.	Buck.	$35.00	$10.50	$ 7.95	
SUE	10 vols.	¾ Lea.	$42.50	$13.50	$10.25	
THACKERAY	10 vols.	Buck.	$27.50	$ 9.00	$ 6.75	
THACKERAY	10 vols.	¾ Lea.	$40.00	$12.75	$ 9.50	
Travel Library	8 vols.	¾ Lea.	$25.00	$ 8.25	$ 6.25	
WILDE	10 vols.	Buck.	$25.00	$ 7.75	$ 5.95	
WILDE	10 vols.	¾ Lea.	$35.00	$11.25	$ 8.50	
World's Great Lit.	10 vols.	¾ Lea.	$35.00	$11.25	$ 8.50	

ALDUS EDITIONS
(DE LUXE Bible Paper)

BALZAC	15 vols.	Buck.	$45.00	$14.75	$11.95	
BALZAC	15 vols.	¾ Lea.	$60.00	$19.50	$14.95	
De Maupassant	5 vols.	Buck.	$15.00	$ 4.50	$ 3.50	
De Maupassant	5 vols.	¾ Lea.	$20.00	$ 6.50	$ 4.95	
KIPLING	5 vols.	Buck.	$15.00	$ 4.50	$ 3.50	
KIPLING	5 vols.	¾ Lea.	$20.00	$ 6.50	$ 4.95	
LONGFELLOW	5 vols.	Buck.	$15.00	$ 4.50	$ 3.50	
LONGFELLOW	5 vols.	¾ Lea.	$20.00	$ 6.75	$ 5.25	
POE	5 vols.	Buck.	$15.00	$ 4.50	$ 3.50	
POE	5 vols.	¾ Lea.	$20.00	$ 6.50	$ 4.95	
SHAKESPEARE	10 vols.	Buck.	$27.50	$ 8.75	$ 6.50	
SHAKESPEARE	10 vols.	¾ Lea.	$36.00	$12.00	$ 9.00	
World's Best Poetry	5 vols.	Buck.	$18.00	$ 6.00	$ 4.50	
World's Best Poetry	5 vols.	¾ Lea.	$24.00	$ 7.75	$ 5.95	

BOOKS. BOOKS. BOOKS. BOOKS.

Some Representative Opinions of Subscribers to The New (11th) Edition of the

Encyclopaedia Britannica

Several thousand of the American subscribers to the new Encyclopaedia Britannica who recorded their applications in advance of publication recently received Volumes I to XIV of the work. The New York office of the Cambridge University Press (the publishers) has received hundreds of congratulatory letters from those who are now in possession of these volumes. The following extracts are typical of the general comments made by subscribers in their letters and demonstrate with what an extraordinary degree of satisfaction and enthusiasm the new work—particularly in the India paper flexible binding format—is being welcomed by all classes of the educated American public:

From a Distinguished Editor

From Subscriber No. 100: "The hand does not now get tired before the brain."

"It is Magnificent"

From Subscriber No. 1501: "It is magnificent, wonderful! I congratulate you on fulfilling all the hopes that you have aroused."

"So Magnificent a Work"

From Subscriber No. 1662: "I congratulate you on the production of so magnificent a work."

From Subscriber No. 370: "A magnificent production."

"My Delight and Happiness"

From Subscriber No. 36: "After an examination of the books, I feel compelled to express to you my delight and happiness in being the possessor of such a beautiful work."

"A Remarkable Book"

From Subscriber No. 902: "I am very much pleased. The binding, paper, print and lightness make a remarkable book, and the contents are all that could be desired."

Price "Exceedingly Reasonable"

From Subscriber No. 2031: "The first fourteen volumes arrived the other day in most satisfactory condition, owing to good packing, and I am very much pleased with their appearance and contents. . . . I think that the introductory price of four dollars a volume ($4.00) is exceedingly reasonable."

"Most Hearty Congratulations"

From Subscriber No. 2298: "I received this morning one-half the volumes of the new edition of the Encyclopaedia Britannica and want to send you my most hearty congratulations on the form in which this edition has been produced. I do not see how it would be possible to improve on these volumes."

"Beyond My Expectations in Every Respect"

From Subscriber No. 3725: "It is indeed a wonderful work, beyond my expectations in every respect."

"So Much Easier to Use"

From Subscriber No. 974: "I am much pleased with the volumes. They are so much easier to use than the old edition. I am particularly interested in the historical and biographical parts and am quite elated at possessing such a valuable reference library in so small a compass."

"A Triumph in Book-Making"

From Subscriber No. 178: "Needless to say, the new edition in India paper affords me the keenest satisfaction. It is a triumph in book-making."

"Easy to Hold, Delightful to Read"

From Subscriber No. 1598: "Permit me to congratulate you upon the beauty of the work. The volumes are charming to look at, easy to hold and delightful to read. . . . Already what I hoped for has been realized; my children have begun to read them with pleasure."

"A Truly Wonderful Production"

From Subscriber No. 2539: "The work more than meets my expectations. It is a truly wonderful production."

"A Splendid Work, Superbly Made"

From Subscriber No. 856: "It is a splendid work, superbly made, and reflects great credit upon its authors and publishers."

Local America and Local England Are in It

From Subscriber No. 3306: "It is a monumental work, and so cheap, and in the thin edition is easily handled and stored. It seems to me it typifies a real union of the English-speaking people. I find local America there with the real American spirit, and I find local England written in the real English spirit; it seems perfectly at home in both countries, and with its deep learning, these are the things that impress me most."

"The Excellence of This New Edition"

From Subscriber No. 1696: "I beg to acknowledge the receipt of the first fourteen volumes of the Encyclopaedia Britannica and desire to add my word of praise for the excellence of this new edition, which, to my thinking, places it far above any other work of a similar nature."

Special Features of the 11th Edition

(1) The new edition is being published by the Press of the University of Cambridge, England.

(2) It comprises some 40,000 articles, 41,000,000 words, more than 7,000 illustrations, 450 full-page plates, and 417 maps.

(3) Though a lineal descendant of ten editions of the Encyclopaedia Britannica, the new work is in no sense a revision of the obsolete text of its predecessor. It has been completely recast and re-written and is an absolutely fresh, authoritative and up-to-date survey and exposition of the whole field of human knowledge.

(4) The plan of the encyclopaedia has been thoroughly reorganized with a view of combining comprehensiveness with brevity, exhaustive treatment of major subjects with the greatest facility of reference in the case of minor subjects.

(5) Something like 15,000 new headings have been added.

(6) The articles have been written by 1,500 contributors—scholars of the highest distinction, and experts and practical men and women whose authority in their special subjects is unimpeachable.

(7) A large and distinguished staff of editors (constituting with the 1,500 contributors a virtual College of Research) has been at work for eight years on the production of the new edition; and the organization and editorial control have all along been so perfect that an unprecedented congruity and coordination have been attained.

(8) Each article is right up to date and all the latest discoveries and results of research have been incorporated.

(9) The whole work has been written simultaneously and is being published practically at one time, not volume by volume as heretofore.

(10) To an extent never before realized the work is cosmopolitan—universal. Each article is the work of a first hand authority, irrespective of whether he happened to live in Great Britain or the United States or France or Germany or Japan or any other civilized country. On the list of contributors are to be found the names of 123 members of the staffs of 39 American Colleges and Universities (besides many names of American practical experts).

(11) The problem of bulk has been happily solved by the issue of an edition on India paper with flexible bindings. In this format the volumes, though containing from 960 to 1064 pages each, are only 1 inch thick. There is also an impression on ordinary book-paper.

"Bound to Quicken Intellectual Life"

From Subscriber No. 1820: "It seems to me that this publishing event is bound to quicken the whole intellectual life of our generation. . . . I am especially struck with the delightful literary flavor of many articles on subjects which one expects to find treated in the dust and ashes manner."

"More Than Satisfactory in Every Way"

From Subscriber No. 2160: "The books are more than satisfactory in every way and are a valuable addition to my library. Several of my friends who have seen them are unable to resist and are going to order the work."

"A Treasury of Progress"

From Subscriber No. 108: "The new Encyclopaedia Britannica is a treasury full of a wonderful record of the progress of civilization. Its beautiful volumes of thin paper and flexible covers are admirably adapted for reference and use."

"Models of Fulness and Condensation"

From Subscriber No. 4334: "I must tell you how abundantly I am pleased with these fourteen volumes. I have read several articles or parts of articles and find them models of fulness, or of condensation, as required. . . . Certainly the whole work is a new and wonderful departure in encyclopaedic enterprise."

"Incredibly Light and Thin Volumes"

From Subscriber No. 1641: "Apart from the extraordinary perfection of the literary contents and their arrangement, I am amazed at the beauty and effectiveness of the material features of the India paper edition. It is indeed a pleasure to handle these incredibly light and thin volumes."

"A Readable Encyclopaedia"

From Subscriber No. 902: "I am delighted to be the owner of a readable encyclopaedia."

"Reference Is Now a Pleasure"

From Subscriber No. 3307: "I find it a pleasure to refer to the Encyclopaedia now, where before with the old edition it was a hardship. My hearty congratulations to you for your innovation in style and binding. I am simply delighted with the books, and the subjects, as I have found them, are pleasurable reading because presented and couched in understandable language."

"A Delight to Both Eye and Touch"

From Subscriber No. 114: "I can think of no modern work of such magnitude carried to as great perfection. The flexible cover is a delight to both eye and touch. The little weight of each volume, the delicacy of each page of India paper, all are in extraordinary contrast to the profundity of knowledge contained."

"Far Surpasses All Previous Editions"

From Subscriber No. 39: "We are much pleased with the new volumes; so light and so handy for constant use. . . . This new edition far surpasses all previous ones. . . . The more it is used the better it will be appreciated."

"Have Praised Them to My Friends"

From Subscriber No. 1309: "I heartily endorse all the nice things that have been said of the 11th edition. . . . I like these books and I have praised them to my friends."

Incomparable "In Good Taste and Convenience"

From Subscriber No. 3452: "I have never seen an encyclopaedia or similar book of reference which in respect of good taste and convenience for use would compare with these books."

"Most Satisfactory Work I Ever Had"

From Subscriber No. 537: "I count the new edition the most satisfactory reference work I ever had. It is a special pleasure to be able to handle the volumes so easily, and the limp leather binding is a delight. . . . The general standard is unrivalled."

"All I Could Hope For"

From Subscriber No. 4049: "The work is certainly all I could hope for. It is simply wonderful, surpassing anything else in the way of an encyclopaedia in the English language, and I know them all. . . . I like the fulness of your treatment. There are some things which cannot be stated in a brief way."

Advance-of-Publication Prices Soon To Be Withdrawn

All subscribers who register their application before May 31st will effect a very substantial saving and will acquire the foremost work of reference at a price which has never before been possible.

Vols. I to XIV are now being delivered to early subscribers, and Vols. XV to XXIX will soon be in the binders' hands. Complete publication will therefore shortly be effected, and the "advance-of-publication" terms will be withdrawn on May 31st next.

Illustrated prospectus (40 pp.), 56 specimen pages on India paper, 4 specimen plates, and form of application showing the special advance terms, will be sent on receipt of request.

NOTE.—Those who possess copies of previous editions of the ENCYCLOPAEDIA BRITANNICA (now out of date) are requested to advise us of the fact, clearly indicating which edition they possess (giving name of publisher and number of volumes), and if they wish to purchase the new edition, they will be informed how they can dispose of their old editions at a fair valuation.

Cambridge University Press,
Encyclopaedia Britannica Department
35 West 32d Street, New York.

Name.....

Address.....

POST OFFICE RAIDS A RAILROAD SCHOOL

Educational Association Officers Held for Using the Mails to Defraud.

WAS MAKING $40,000 A YEAR

Guaranteed to Get Work for Its Graduates, but Failed to Do So, the Inspectors Declare.

George H. Baker, President; Paul J. Gallagher, Secretary, and John A. Jenkins, a Director of the Railway Educational Association, which has elaborate offices in a four-story brownstone house at 27 Monroe Street, Brooklyn, were arrested yesterday on a charge of using the mails to defraud. The complaint was made by Chief Inspector Warren W. Dixon of the Post Office Department, and the raid on its offices was by Postal Inspectors Daniel Parsons and Hugh McQuillan, and Detectives Duane and Seleske.

George H. Baker was arraigned before Judge Chatfield, in the United States Circuit Court, Brooklyn, and pleaded not guilty. He was held in $5,000 bail. The Post Office authorities said that the three men had obtained money by fraudulent pretenses and had maintained offices for short periods in New York, Chicago, Denver, Boston, St. Louis, St. Paul, and other cities.

Advertisements were inserted in the daily newspapers for men 18 to 35 years old to be trained as firemen at $100 a month, and brakemen at $90 a month. No experience was necessary, they said. All the applicants had to do, the circulars said, was to pay $20 for a course by correspondence for the fireman's job, or $15 to become a brakeman. The first were told also that they might become engineers at $200 a month and the latter become conductors, receiving from $130 to $160 a month. A position was guaranteed upon completion of the course, or money would be returned. The association asserted that 400 men were placed monthly with the railway companies.

Chief Inspector Dixon, who had conducted the investigation that led to the arrests, said that out of twelve men sent by the association to the companies ten were rejected because they could not speak English, and of half a dozen others four were sent back on account of physical disability. The worst part of the business, he said, was that poor men paid their money for the course and then had to bear the expenses of going to some distant city to see a railway company, probably to be rejected. Mr. Dixon said that Baker had come to the notice of the railroad companies several years ago by making some valuable suggestions on the economy of fuel.

The Railway Educational Association was organized two years ago in this State with a capital of $100,000; the Directors being John A. Jenkins, Arthur R. Townsend, Bartholomew J. Madden, E. Bailey, J. J. Reed, J. M. Lindley, W. T. Egan, and G. G. Patterson. The books and papers seized in the raid filled a big waggon. Judging by the number of letters the plan brought in about $40,000 a year, the first mail yesterday consisting of 540 letters. The Inspectors said they had been after the firm since 1904. The Postal Inspectors hope to make several more arrests.

In a statement issued last night George H. Baker said that among the company's shareholders were the New York Central & Hudson River, Atchison, Topeka & Santa Fé, Chicago, Indiana & Southern, Minneapolis & St. Louis, and Wheeling & Lake Erie Railroads, and J. P. Morgan & Co.

"The present charge of the Post Office Department," said Mr. Baker, "is based on three complaints from scholars, the details of which are not yet known to me. Possibly one or all of these may be just complaints. I do not know to the contrary. But I do know that every detail of our work is in competent hands, and that our rules and practice are to deal fairly, justly, and liberally with all our scholars. Three complaints are not many from over 3,000 scholars enrolled in the last year; yet they will be investigated, and justice done in each case as soon as the misunderstanding can be located.

"A year ago in Washington, before Judge Goodwin, Assistant Attorney General for the Post Office Department, on Feb. 10, our whole work was very thoroughly investigated, every detail of it being discussed; yet after four hours of critical examination I was dismissed without a single feature of our work being criticised."

Dick Brothers Must Answer.

Dick Brothers, the brokers, must submit to an examination before trial about their knowledge of what became of certain securities stolen by Irwin J. Wider, late cashier of the Russo-Chinese Bank. The bank is suing Dick Brothers to recover $326,493, which it alleges Wider deposited with the Dicks as security for speculations. An order for the examination of Dick Brothers was obtained in the Supreme Court, and their appeal from this order was denied yesterday by the Appellate Division of the Supreme Court.

DR. JOWETT ADMITTED TO THE PRESBYTERY

After He Affirms His Belief in the Fundamental Principles of the Church.

NOT QUESTIONED IN DETAIL

Ministers Forego a Usual Privilege—His $12,000 a Year Contract with Fifth Avenue Church Ratified.

The Rev. Dr. J. H. Jowett appeared before the Presbytery of New York in the chapel of the Old First Presbyterian Church yesterday afternoon to answer constitutional questions of faith, and to be received into the Presbytery preparatory to his formal installation as pastor of the Fifth Avenue Church next Wednesday. The regular meeting of the Presbytery does not take place until April 10, and this is the first time that a special meeting has been called for the express purpose of receiving a new pastor.

One hundred ministers were present when the Rev. Dr. George Alexander, the Moderator, called for the examination of Dr. Jowett's credentials. The Rev. Dr. Jesse F. Forbes, Secretary, read a letter from Richard J. Wells, Secretary of the Congregational Union of England and Wales. Thereupon Dr. Jowett answered the eight constitutional questions of faith as prescribed by the Church creed, and a formal motion to receive him into the Presbytery followed.

The official call from the Fifth Avenue Presbyterian Church was read aloud. On Dr. Jowett's announced decision to accept the call it was placed in his hands. This is in the nature of a contract and allows him to remain as the minister of the church as long as the congregation wants him. The salary is fixed at $12,000 annually, payable monthly.

Dr. Jowett made a voluntary expression of faith in the strict-constructionist's interpretation of the creed of the Presbyterian Church. The constitution allows all members of the Presbytery to ask of the pastor under examination questions, as many and as long as they like. But no questions were put to Dr. Jowett.

"I am glad to be here," he said, "and I want to be considered as one of you. I do not intend to propogate new and revolutionary ideas among you, but to work with you, and for you, and with the idea of service uppermost in my mind."

A committee to report on the programme for the installation services next Wednesday in the Fifth Avenue Church was appointed, and Dr. Jowett was made a member of this committee. This will be his first official service to his new parishioners. The letter of credentials submitted by Dr. Jowett follows:

The Congregational Union of England and Wales,
Memorial Hall, Farringdon Street,
London, March 4, 1911.

Rev. Dr. Alexander, Moderator of the Presbytery, New York.

My Dear Sir: The Rev. J. H. Jowett, M. A., D. D., late of Carr's Lane, Birmingham, having accepted the call to the pastorate of the Presbyterian Church, Fifth Avenue, New York, may I, on behalf of the Congregational Union of England and Wales, most cordially commend him to your affectionate regard?

Dr. Jowett has received from us the highest honor we can confer, having been called to the Chairmanship of this union during 1906. He is a brother beloved by us all, a leader in the religious life of the nation, honored and esteemed by all sections of the Christian public.

We can do no other than lament his loss, but we pray that in your communion he may be used mightily for the upbuilding of the churches and the wide extension of our Redeemer's kingdom. With fraternal greetings, I remain, yours sincerely,

RICHARD J. WELLS.

At the installation services in the Fifth Avenue Church next Wednesday evening, the Rev. Dr. Francis L. Patton, President of Princeton Seminary, will deliver the charge of the congregation to the new pastor. He will preach his first sermon next Sunday.

Last night the pastor-elect was the guest of the members of the various church boards in the chapel of the Fifth Avenue Church. The meeting was informal, and plans for the furtherance of the departmental work of the church were discussed. After the meeting Dr. Jowett said that he had had one strenuous American day of it and needed rest. Dr. and Mrs. Jowett have made their temporary home at the Hotel Gotham.

The Self-Shaving Shop

THE AutoStrop Razor has a demonstrating shop of its own where you can see the razor and try it on your beard, without even being asked to buy. Privacy and every convenience for shaving. A NEW IDEA!

Go to this shop, 327 Fifth Ave., near 33rd St., and try the razor, free.

The AutoStrop Razor is the only self-sharpening razor. Always strops to head-barber keenness. Strops, shaves, cleans—without detaching blade.

AutoStrop SAFETY RAZOR STROPS ITSELF

Sold On Thirty Days' Trial At All Dealers

TYPISTS AND STENOGRAPHERS.

To secure accurate ones, choose from people among whom intelligence and education are not exceptional qualities. The New York Times offers the quickest way to reach them. Telephone your Help Wanted advertisements to Bryant 1000. —Adv.

Won't You Buy One Can?

Our chefs have made a spaghetti such as never was made before.

It is Italian style, but immeasurably better than Italy ever served.

It has a flavor—a blend—which attracts people instantly. Everyone at your table will say something about it.

The recipe calls for 17 ingredients. Our chefs spent two years in perfecting it.

The recipe itself is a secret, but these are our main materials:

Durum wheat spaghetti.
Herkimer County full cream cheese.
Best creamery butter.
The same expensive tomato sauce we use in Van Camp's Pork & Beans.

The dish comes ready-cooked. You simply heat before serving—or bake it if you prefer.

It costs you less than your cost of making, if you had the recipe.

The only object of our advertising is to ask you to buy one can.

That will open the way to a thousand cans in the future.

It will show you a new way to delight the folks at your table.

Order it now of your grocer.

It's Dinner and It's Ready

Van Camp's Spaghetti

Italian Style

At Every Grocery. Ready-cooked. 10c and 15c per can

Van Camp Packing Company Established 1861 Indianapolis, U.S.A.

Double S.H. Green Trading Stamps With Purchases Before 12 o'Clock

GREENHUT-SIEGEL COOPER CO.

BOTH SIDES OF 6TH AVE. 18TH & 19TH ST.

IN OUR MAIN BUILDING.

TODAY

Sees Another of Our Striking Sales of

BOOKS

We want still more New Yorkers to get into the HABIT of looking to our Book Store for the BEST values in good books to be had in all this big city. We therefore place before YOU, today, some specially tempting bargains that we KNOW will not disappoint you.

The items advertised herewith are only a small portion of the values we have on our counters. It will PAY YOU to come here and browse around. EVERY branch of literature is included, from the novel to the editions de luxe of standard authors.

Fiction, History, Essays, Travels, Etc.

All bound in cloth; most of them the original editions and published to sell for 75c, $1, $1.25 and $1.50; on special tables at the uniform price of..... 19c

ALADDIN IN LONDON, by Max Pemberton.
HILLRISE, by W. B. Maxwell.
MADE IN HIS IMAGE, by Guy Thorne
THE GREEN HAND—by George Cupples.
THE CAPTAIN OF THE JANIZARIES—by James M. Ludlow.
TOM JONES—by Fielding.
THE ONE AND I—by Elizabeth Freemantle.
A ROSARY—by John Davidson.
MEN AND MANNERS OF THE 18th CENTURY—by Susan Hale.
ROMAN LIFE IN PLINY'S TIME—by Maurice Pellison.
FIGHTING FOR FAVOR—by W. C. Tarbet.
CRUMBS AND HIS TIMES—by Dolores Bacon.
JOHN PAGET—by Sarah B. Elliott.
THE IRON LORD—by S. R. Crockett.
PARLOUS TIMES—by David Dwight Wells.
THE SOCIALIST—by Guy Thorne.
THE BLACK DIAMOND MEN—by William F. Gibbons.
THE PAUPER OF PARK LANE—by William Le Queux.
THAT LITTLE—by Eyre Hussey.
THE LAST HOPE—by Henry Seton Merriman.
BETWEEN WHILES—by Helen Hunt Jackson.
THE FOUR PHILANTHROPISTS—by Edgar Jepson.
THE FLIGHT OF OLIVIA—by L. B. Walford.
ELIZABETH PEASE NICHAL—by Anna M. Stoddard.
KING CIRCUMSTANCE—by Edwin Pugh.
ADRIAN ROME—by Dowson-Moore.
ZEPH—by Helen Hunt Jackson.
THE LOVE THAT PREVAILED—by F. Frankfort Moore.
TIOBA—by Colton.
THE MASTER CRIMINAL—by G. Sidney Paternaster.
A WOMAN AT BAY—by Sibilla Aleramo.
FOLK AFIELD—by Eden Phillpotts.
A DIPLOMAT IN LONDON—by Charles Gavard.
THE FORBIDDEN ROAD—by Maria Albanesi.
THE ADVENTURES OF CHARLES EDWARD—by Harrison Rhodes.
OUR POLITICAL DRAMA—by Joseph B. Bishop.
THE MS. IN A RED BOX—Anonymous.
STEPHEN HOLDEN—by Charles Felton Pidgin.
SHAKESPEARE'S CHRISTMAS—by Quiller-Couch.
THE FELMERES—by Sarah Beswell Elliott.
EDMUND FULLERTON—by West.
UNCLE GREGORY—by George Sanderman.
HOLBORN HILL—by Christian Tearle.
TWISTED EGLANTINE—by H. B. Marriott Watson.
THE BY-WAYS OF BRAITHE—by Frances Powell.
TITO—by William H. Carson.
LEONORE STUBBS—by L. B. Walford.
THE FORTUNES OF WAR—by E. N. Barrow.
THE SOUL OF CROESUS—by G. Villiers-Stuart.
TRUEGATE OF MOGADOR—by Sewell Ford.
TOIL OF MEN—by Querido.
THE ASSASSINS—by N. M. Meakin.
THE FIRE OF LIFE—by Charles Kennet Burrow.
A DAUGHTER OF THE VELDT—by Basil Marnan.
THE LOST CAUSE—by Guy Thorne.
THE WIZARD OF RYETOWN—by Smedley and Talbot.
AFTER THE DIVORCE—by Grazia Deledda.
MASTERPIECES OF LITERATURE—Prose, Essays; 3 volumes.
THOMAS HUXLEY—by J. R. Ainsworth Davis.
JOHN DALTON—by J. F. Millington.
TRUSSIA—by Davis Bridgen.
THE JOURNAL OF ARTHUR STIRLING—by Upton Sinclair.
THE SAILOR'S GARLAND—by John Masefield.
MR. WADDY'S RETURN—by Theodore Winthrop.
AS OLD AS THE MOON—by Mrs. Florence J. Stoddard.

Some Other Big Values For Today:

FAMOUS RULERS IN HISTORY—Containing lives of Alexander the Great, Hannibal, Julius Caesar, Nero, William the Conqueror; 5 volumes, 12mo. cloth; special, a set.....98c

THE THREE MUSKETEERS—by Alexandre Dumas; 2 volumes; 250 illustrations, by Maurice Leloir, engraved on wood by G. J. Huyot; published by D. Appleton & Co.; special price for 2 volumes.....$1.50

A HISTORY OF NEW HARLEM Published at $2.50; Our Special price..... 35c

A work of surpassing interest to historians, lawyers and librarians; by Carl Horton Pierce; a valuable contribution to the history of New York, revealing the story of an amazing wrong now about to be righted; William Pennington Toler and H. de P. Nutting of the New York bar, review the law principles involved in the recovery of the Harlem lands; over 70 illustrations of Old Harlem and New Harlem; quantity is limited; librarians and others should order at once.

WEBSTER'S IMPERIAL DICTIONARY—The latest reliable Webster's Dictionary, superseding all others; new from, a to z; reset in new type; thousands of new words; several thousand illustrations, colored plates, tables and maps; over 2000 pages; bound in full sheep; double thumb-index; size 9x11½, x4½ inches; 1911 edition; publisher's price, $8; our special price.....$4.75

$1.50 to $3.50 Fountain Pens, Today, at 79c

This sale is the result of the biggest sacrifice that any American manufacturer has ever made. The pens are all brand new, right from the factory; and as soon as you see them you will recognize the maker; but we agreed not to advertise his name. We have sold thousands of these pens at double the price to be asked today.

Included in the lot are sterling silver filigree, half gold mounts, gold-filled filigree, some with mother-of-pearl mounts, many are plain with large gold pen-points; some have tapering caps and there are plenty of safety pens, just suited for ladies' shopping bags. All are fitted with 14-karat iridium pen-points and all have OUR GUARANTEE FOR ONE YEAR.

Every pen sold today will be fitted with a safety clip; none sold to the trade and no more than two to a customer.

(MAIN Building, Fourth Floor.)

Ask For S.H. Green Trading Stamps—We Give Them.

B. Altman & Co.

IMPORTANT SALE OF BOYS' CLOTHING FOR THIS DAY (SATURDAY)

BOYS' HAND TAILORED SUITS $7.75 & 9.75
BOYS' REEFERS $5.50
BOYS' WASHABLE SUITS $1.45 TO 4.50
BOYS' WHITE & COLORED BLOUSES, 68c. & $1.00

MEN'S SHIRTS AND SCARFS AT SPECIAL PRICES

WILL BE OFFERED THIS DAY (SATURDAY), CONSISTING OF THE FOLLOWING:

MEN'S NEGLIGEE SHIRTS, PLAITED OR PLAIN, USUALLY $2.25 & 2.50 Each . . AT $1.50

MEN'S FOLDED FOUR-IN-HAND SCARFS OF IMPORTED SILKS, USUALLY $1.30 Each . . . . AT 65c.

B. Altman & Co.

UPHOLSTERY MATERIALS FOR SUMMER HOME DECORATIONS

ARE IN STOCK IN THE NEWEST DESIGNS, INCLUDING CRETONNES, SCOTCH MUSLIN AND NET, LIGHT-WEIGHT SILKS, ETC.

ESTIMATES SUBMITTED FOR UPHOLSTERY WORK AND THE MAKING TO ORDER OF FURNITURE SLIP COVERS, PORCH OR WINDOW SHADES AND AWNINGS.

RUGS AND DRAPERIES RECEIVED FOR STORAGE.

Fifth Avenue, 34th and 35th Streets, New York.

B. Altman & Co.

MISSES' AND CHILDREN'S SPRING GARMENTS

ESPECIAL ATTENTION HAS BEEN GIVEN TO THE SELECTION OF MISSES' AND JUNIORS' MODELS OF TAILOR-MADE SUITS IN THE NEWEST MIXTURES, SERGES AND FANCY WEAVES; ALSO DRESSES OF FOULARD, MARQUISETTE, EMBROIDERED COTTON VOILE, LINGERIE MATERIALS AND LINEN; AND COATS OF VARIOUS FABRICS FOR MOTORING, DRESS AND GENERAL WEAR, ALL AT MODERATE PRICES.

CHILDREN'S REEFERS OF SHEPHERD'S CHECKS, SERGE AND MIXTURES AND LONGER COATS FOR EARLY SPRING WEAR; CHILDREN'S DRESSES OF VOILE AND CHALLIS AND AN EXCEPTIONALLY DESIRABLE STOCK OF WHITE AND COLORED WASHABLE DRESSES IN 4 TO 14 YEAR OLD SIZES.

Fifth Avenue, 34th and 35th Streets, New York.

Best & Co.

Spring Millinery

An Unusual Sale of Children's, Girls' and Misses' Hats for School and General Wear

Durable straws in a good assortment of colors and desirable shapes. Variously trimmed with silk, ribbon, lace and flowers. Original Prices up to $6.75

Special, $3.50

Hats for Dress Occasions

Of fancy and plain straws, newest shapes (some imported). Effectively trimmed with ribbon, flowers, wings, etc. Original Prices up to $16.50

Special, $8.75

Fifth Ave. at 35th St.

MERIDEN

Dinner and Tea Sets in Sterling Silver

Complete Dinner or Tea Services in sterling silver find the highest expression in the Meriden designs. We show several distinctive patterns in which may be obtained the full number of pieces for a complete dinner set. Knives, forks, spoons, etc., can be had to match. Prices range from $150.00 for tea set to $6,500.00 for dinner service.

Everything in Sterling, Silver Plate and Cut Glass.

The Meriden Company
Silversmiths
(International Silver Co., Successor)
49-51 West 34th Street
and 48-70 West 35th Street

Plenty of Tan Shoes at ALEXANDER'S

This popular footwear in ample supply here

Men's Bluchers, Lace and Oxfords—Kid and Calf..... $4 to $8
Women's Lace and Button and Blucher Boots—Oxfords—Newports and Pumps—Kid, Calf and Suede..... $3 to $8
Children's Lace and Button—high cut or low—Calf and Buckskin..... $2 to $4
According to Size.

ANDREW ALEXANDER
SIXTH AVE. AT 19TH ST., NEW YORK

ARBITRATION PLAN TAKING TREATY FORM

Bryce and Knox Begin Discussion of Scope and Terms of Anglo-American Agreement.

JAPAN ALLIANCE NO BAR

To Provide for Peaceful Settlement of All Disputes, Including Those Affecting the National Honor.

Special to The New York Times.

WASHINGTON, March 31.—James Bryce, the British Ambassador, and Secretary of State Knox to-day held their first meeting in the preliminary negotiations for the General Arbitration Treaty urged by President Taft, and since strongly advocated by officials of the British Government. Mr. Bryce and Mr. Knox spent an hour discussing general phases of the question and arriving at an understanding as to the broad outlines of the work before them.

In negotiations of the scope and delicacy of those now pending, it is expected that much time will be spent over the phrasing of the document. The present stage is that of surveying the general plan of the instrument, and there is much to be done, because the treaty is a pioneer of its kind. It is said, however, that an effort will be made to have it ready before the adjournment of the extra session of Congress.

As far as the negotiations have proceeded, it has developed that while the treaty will provide for the arbitration of practically all disputes that may arise between the two countries, including matters relating to questions of honor, it will not provide the machinery for the arbitration of each specific controversy. That will be arranged by special agreements under the general treaty in each instance.

A report published here this afternoon that a hitch had arisen in the negotiations because of England's part in the Anglo-Japanese Alliance is absolutely without foundation and was promptly denied both at the State Department and the British Embassy.

Our negotiations with Great Britain and the General Arbitration Treaty which is expected to result from the negotiations is, it is explained, wholly outside the British treaty with Japan. That treaty refers exclusively to affairs in the Orient, and could have no bearing on the proposed treaty between the United States and Great Britain.

GERMANS HOLD ALOOF.

Reichstag Votes Against Action Looking to Limiting Armaments.

BERLIN, March 31.—The Reichstag, by a large majority to-day, rejected the Socialist motion calling upon the Government to take "immediate steps leading to an international agreement concerning universal limitation of armaments and the abolition of the right of capture at sea."

The Reichstag also adopted a resolution calling on the Government to make treaties of arbitration with other nations modeled on the lines of the Anglo-German treaty.

The Liberal press expresses decided disappointment at Chancellor Von Bethmann-Hollweg's speech in the Reichstag yesterday declaring that a conference on limitation of armaments would be fruitless. The Tageblatt regrets the Chancellor's blunt tone in response to the speech of the British Foreign Secretary, Sir Edward Grey, but thinks this was due to his lack of diplomatic skill rather than to conscious opposition. Referring to the Anglo-American arbitration project the same newspaper says that it is not too late for Germany to form the third member of an Anglo-Saxon league.

The Frankfurter Zeitung also regrets Chancellor Von Bethmann-Hollweg's address, saying that it presents an unfavorable contrast with Sir Edward Grey's utterances. It says the speech will be used abroad to throw doubt on Germany's love for peace and to make it appear that Germany is the one power offering the stoutest resistance to the peace idea. The newspaper adds, however, that the time will come when the German Government cannot resist its force.

START ARBITRATION CAMPAIGN.

Discordant Voice Suggests That English Alliance Means German War.

A meeting was held yesterday afternoon at the Press Club, to inaugurate a movement to assemble a "National Council" in this and other American cities to support President Taft in his proposal to make arbitration treaties with Great Britain and other countries. Resolutions were adopted instructing the Chairman, John J. McCook, to appoint a committee of 300, of which he should be one, to further in every way in their power the ratification by the United States of a treaty with Great Britain, and a similar treaty with other nations agreeing to submit all differences of every nature to arbitration, and to take such steps as will, in their judgment, advance the time when justice will be substituted for force in all relationships between nations."

John Temple Graves, speaking in favor of the resolution, said he believed the world parliament of nations possible, and urged action to hasten the realization of that parliament.

John Devoy, for the United Irish Societies of America, spoke strongly against the passage of the resolution, declaring that it was intended to be a war alliance between Great Britain and the United States.

"The passage of that treaty just now," he declared, "will be a direct provocation of war. Germany will immediately take offense. This proposed treaty means an alliance for war. It will be taken by Germany as a menace to her."

He quoted Earl Grey's speech to prove his contention that the treaty was really intended as a war alliance.

Letters of regret for their inability to be present, but wishing success to the meeting, were received from Dr. Charles W. Eliot, President Emeritus of Harvard; John Barrett, Francis Lynde Stetson, and others.

LOWELL ON INQUIRY BOARD.

Will Assist in Determining Dispute Over Magazine Postage.

WASHINGTON, March 31.—Announcement was made at the White House today that President A. Lawrence Lowell of Harvard University had accepted the place on the Postal Rate Commission offered to him several weeks ago by President Taft. Associate Justice Hughes of the Supreme Court is Chairman, and Lawrence Maxwell of Cincinnati is the other member.

The commission was created just at the close of the last session of Congress. It will investigate the justness of the proposed increase in the second-class postage rates, which was bitterly fought by the popular magazines.

WEST POINT FENCER HURT.

Cadet Anderson Severely Wounded When J. B. B. Parker's Weapon Snaps.

R. E. Anderson of West Point, one of the fencers representing the Army in the intercollegiate fencing tournament, which began at the Hotel Astor last night, was wounded by a broken foil in a bout with J. B. B. Parker of Pennsylvania, and had to retire from the tournament. Anderson's injury is a deep incision under his right armpit, where Parker's broken foil imbedded itself in the flesh.

Anderson was taken to Roosevelt Hospital, where the wound was dressed. It is not believed to be serious, the only danger being blood poisoning. Anderson's place on the West Point team was taken by A. H. Heinmon. Anderson and Parker had fenced two bouts to a tie, and early in the third bout Parker made a lunge at the cadet. The Quaker's foil snapped as it hit Anderson's body, and the broken foil penetrated his armpit. Anderson uttered a cry and his arm fell to his side.

The judges saw the blood on the soldier's white jacket and stopped the bout. Dr. M. J. Echeverria and Dr. Graeme Hammond examined Anderson's wound. The foil made an incision two inches deep. The accident delayed the bouts for only a short time.

DEATH FOR 22 HAITIANS.

Political Prisoners Condemned by Court-Martial—Consuls Protest.

CAPE HAITIEN, Haiti, March 31.—The military tribunal which has been sitting here for three days hearing the cases of political prisoners charged with connection with the recent rebellion to-day condemned to death twenty-two of the accused men.

The foreign Consuls are protesting against the execution of the prisoners, but the families of the men are in despair.

MOORISH REBELS VICTORS.

Defeat Government Force, Killing 20 and Wounding 50.

FEZ, March 31.—The rebel Beniotir tribesmen have defeated a Government force, killing twenty soldiers and wounding fifty.

This rebel success has resulted in the defection of a number of other tribes who have hitherto remained neutral. These tribes have now joined the revolt.

Wandall Left $900,000 Estate Here.

Townsend Wandall, who died at Bologna, Italy, on June 27, 1908, left an estate of $1,100,615, according to an appraisal filed yesterday in the transfer tax office of Deputy Controller Harburger. The amount taxable in New York is $900,000.

Mark T. Cox, the banker, who died March 23, 1909, at East Orange, left property valued at $240,527 in New York. Mr. Cox, who was a member of the banking firm of Robert Winthrop & Co., had a total estate of about $6,000,000.

Suit Against Brokers is Upheld.

The Appellate Division overruled yesterday the demurrers of Herzfeld & Stern and Edey, Brown & Sanderson to suits brought by Rothbarth & Co. The Rothbarth firm, which deals in hops in Frankfort, London, and New York, is suing the brokers for money embezzled by Adolph Rothbarth and used by him to speculate with the defendants.

HITCHCOCK REDUCES RAILWAY MAIL CHIEF

Also Orders a Wide Shake-up of High Officers in Seeking Reform in Methods.

MANY DUTIES NEGLECTED

Postmaster General Complains of Lack of Co-operation in Improvements—Machines for Weighing Mail.

WASHINGTON, March 31.—Drastic action was taken to-night by Postmaster General Hitchcock in effecting a reorganization of the railway mail service. A round dozen of changes of the most important officers in the service were made by Mr. Hitchcock as a result of a long and careful investigation and thorough consideration.

Theodore Ingalls of Kentucky, Superintendent of the Division of Rural Mails, was appointed General Superintendent of Railway Mail Service at $5,000 a year in succession to Alexander Grant, who was transferred to St. Paul, Minn., as a Division Superintendent at $3,000 a year.

Norman Perkins, Division Superintendent at St. Paul, becomes Superintendent of the Washington division, succeeding Charles W. Vickery, who is appointed Chief Clerk of the Cincinnati division. Vice A. J. Ball, reduced to Railway Postal Clerk.

Clyde M. Reed, Division Superintendent at Cleveland, was appointed Superintendent of the Cincinnati division to succeed Charles Rager, who was reduced to Chief Clerk of the Atlanta division in place of John F. Blodgett, removed.

John C. Koons, Post Office Inspector in the Washington district, was appointed Railway Mail Superintendent in charge of the Cleveland district.

George G. Thomson, formerly Superintendent, Division of Supplies, Post Office Department, and now Inspector in Charge at Austin, Texas, was appointed Superintendent of the Division of Rural Mails in succession to Mr. Ingalls.

Charles B. Anderson, Inspector in Charge at St. Louis, will succeed Mr. Thomson as Inspector in Charge at Austin, and Inspector George Daniel of the New York division was appointed Inspector in Charge at St. Louis.

The affairs of the Railway Mail Service were overhauled thoroughly by Mr. Hitchcock personally, and the outcome is the most sweeping change ever made in the history of the Railway Mail Service.

While signing the necessary orders tonight, Mr. Hitchcock said:

> The investigation which we conducted so long and so carefully indicated clearly that the action which I have taken was absolutely necessary. The Railway Mail Service has suffered greatly from poor management and lack of supervision. In certain of the divisions it was found that the chief clerks had not been inspecting their lines as was their duty. Some of the routes had received no inspection for several years. It was found also that in many instances these officers were giving little or no attention to sanitary condition of the railway mail cars, thus disregarding the health and comfort of the employes under them.
>
> The inquiry showed that the business methods of the service in several offices were antiquated, and that as a consequence there was much duplication of work. Instructions from the department directing improvements, as for example the proper consolidation of mail matter and the conservation of equipment, received only perfunctory attention. There has been a lack of co-operation also in carrying into effect certain reforms which I had indicated, and it was made evident by the inquiry that no proper spirit of co-operation with the department existed in the Railway Mail Service. The changes which I have made in the executive management of the service will tend, in my judgment, toward the accomplishment in a satisfactory way of the reforms in methods and practices which we have instituted throughout the Postal Service.

Postmaster General Hitchcock is trying to make use of machines similar to those used in the Census Office to aid in making the computations connected with the weighing of the mails. The task of weighing the mails, which is required by law every four years, is a gigantic one, and the work of classifying and co-ordinating, the results involve so many clerical details and consume so much time that the employment of some means of expediting the work and getting results at an early date are of the greatest importance.

Weather in Cotton and Grain States.

Special to The New York Times.

WASHINGTON, March 31.—Following is the forecast for Saturday and Sunday as issued by the United States Weather Bureau for the cotton and grain States:

North and South Carolina and Georgia—Unsettled, with probably rain late Saturday or Sunday; moderate variable winds.

Florida—Mostly fair Saturday and Sunday; moderate variable winds.

Alabama—Showers late Saturday or Sunday; moderate variable winds, mostly easterly.

Mississippi and Louisiana—Unsettled with probably showers Saturday or Saturday night. Sunday, generally fair; moderate variable winds, mostly easterly.

Eastern Texas—Unsettled with showers Saturday. Sunday, generally fair; colder Saturday in northeast portion; moderate southeasterly winds, becoming variable.

Western Texas—Generally fair Saturday and Sunday.

Utah—Fair Saturday and Sunday.

Oklahoma—Unsettled Saturday. Sunday, fair.

Arkansas—Unsettled, probably rain Saturday. Sunday, fair.

Tennessee—Showers Saturday and probably Sunday.

Kentucky—Generally fair Saturday and Sunday; preceded by local rains or snow early Saturday.

Ohio—Snow Saturday. Sunday, generally fair, except snow flurries near the lake; moderate winds, mostly northwest.

Indiana—Unsettled, probably snow Saturday. Sunday, mostly fair.

Illinois—Local rain or snow Saturday. Sunday, generally fair.

Lower Michigan—Unsettled, with probably snow Saturday. Sunday, generally fair; moderate variable winds.

Upper Michigan—Snow flurries Saturday. Sunday, generally fair.

Wisconsin—Generally fair Saturday, preceded by snow along the lake shore in the early part. Sunday, generally fair; moderate northerly winds.

Minnesota—Generally fair Saturday. Sunday, fair, except probably rain or snow in western portion.

Iowa and Kansas—Generally fair Saturday and Sunday.

Missouri—Generally fair Saturday, except probably rain in extreme southern portion. Sunday, fair.

North Dakota—Generally fair Saturday. Sunday unsettled.

South Dakota—Saturday fair, except snow in northwest portion. Sunday, probably rain or snow; warmer Saturday night.

KILLED WITH PRIEST NEAR.

Father Evers Administers Rites to Truckman Crushed in Street.

James Tully, 26 years old, of 94 Sackman Street, Brooklyn, a driver for the Reardon Trucking Company, was driving west through Duane Street yesterday afternoon with a heavy iron pipe on his wagon, when he noticed that one of the rungs had slipped and the pipe was about to roll off. He jumped off and attempted to push the pipe back in place, but it was so heavy it rolled off pinning him under it.

Policeman Redmond of the Traffic Squad attempted to lift the pipe off Tully, but he found the task too heavy, so he called to a number of the ironworkers who were at work on the Municipal Building near by.

Some one in the crowd rushed around to the rectory of St. Andrew's Church and notified Father Luke Evers of the accident. Father Evers reached the scene just as the men had lifted the heavy pipe off Tully. He ordered an ambulance and then knelt down beside the dying man and administered the rites of the Church.

When Dr. Wesson of Hudson Street Hospital arrived he said Tully was dead.

WOMAN THIEF SENTENCED.

Plea That Susan Macomber Stole to Support Parents of No Avail.

Susan G. Macomber of East Orange, N. J., formerly a bookkeeper of the John Lane Publishing Company, who confessed on March 11 that she had stolen $13,000 from that concern, was sentenced yesterday by Judge O'Sullivan in General Sessions to not less than two years or more than three years and six months in Auburn Prison.

Miss Macomber's lawyer, V. L. Hains, made a strong plea for clemency, laying stress upon the condition of her aged parents and contending that she had stolen solely for the purpose of supporting them. He said she was only making $19 a week and this was insufficient to support both her and her parents.

AVOIDING CONSEQUENCES

Do not gain experience at the cost of a depleted capital. If you buy our Guaranteed Mortgages you eliminate the consequences of mistakes from changing conditions in connection with your investments. Should a loss occur it would be the Company's loss—not yours.

No investor has ever lost a dollar

BOND & MORTGAGE GUARANTEE CO.
Capital & Surplus . $8,000,000
176 B'way, N. Y. 175 Remsen St., B'klyn.
350 Fulton St., Jamaica.

1 HOUR & 50 MINUTES TO PHILADELPHIA VIA THE NEW JERSEY CENTRAL
YOUR WATCH IS YOUR TIMETABLE

F. CHAUVENET'S
Red Cap
The Natural RED SPARKLING BURGUNDY of FRANCE

Frisbie Collars
FRISBIE, COON & Co. Makers
At Most Good Shops
25 cents for Two

BROKAW BROTHERS
ASTOR PLACE AND FOURTH AVENUE

Men accustomed to patronizing custom tailors are often amazed to learn that we can fit them perfectly.

And it's no small source of satisfaction to them to pocket the difference in cost!

Our Spring Suits and Overcoats are not only perfect fitting, but the styles, patterns and general variety are the best we've ever shown.

ESTAB OVER HALF A CENTURY

STORE ASSISTANTS.

Intelligent salesmen and saleswomen are directly and promptly reached by advertising in The New York Times. Telephone your Help Wanted advertisements to The New York Times. Bryant 1000.—447.

GIMBELS

In the Tea Room
You can always be sure of the most delicious home-cooked food in New York. You'll enjoy the fried breast of chicken, for instance, with waffles—strawberry shortcake afterwards. Delightful service. Music. Eighth floor

Men's $25 Spring Overcoats and Suits at $16.50

This is a very unusual announcement to make at the beginning of a season. Perhaps a great many men will be incredulous about the statement being a fact. But this is a new store, and we are doing new things to get the men of New York acquainted with Gimbel Clothing stocks. We have been planning this offering for some time. The manufacturer has made very decisive concessions to us, and we are offering the Suits and Overcoats at practically no profit to ourselves. It is an introductory offering to start the new season that should bring thousands of men into the Gimbel Clothing Store and familiarize them with the high character of the clothing to be found here.

The Suits and Overcoats are in the most correct Spring 1911 models. The Overcoats are made of all-wool materials in dark Oxford gray and plain black. They are lined throughout and faced to the edge with pure-dye silk. The Sack Suits are in various smart new models, for men and young men. The fabrics are plain blue serges, blue pencil stripes and self-colored stripes; also a wide variety of plain and fancy mixed grays and tans. We shall be very glad to have these Suits and Overcoats compared with others sold ordinarily at $25. In this introductory offering both Suits and Overcoats are priced at $16.50 Fourth floor

And This Exceptional News in the Subway Clothing Store

Men's $15, $18 and $20 Suits at $7.75

We have transferred about 400 medium-weight Suits from our Fourth Floor Clothing Store to be sold in the Subway Balcony Clothing Store at this remarkably low price. All of these Suits were made for our regular main store stocks, and they are up to the Gimbel standards in every particular. They are hand-tailored at the points where hand-tailoring counts in fit and good looks. The fabrics are in medium-weight, and many are in light colorings. Of course, sizes are broken in the various patterns, but when the selling begins this morning, there will be ample quantities in the entire size-range, from 33 to 44-inch chest measure. They are quite extraordinary suits to buy at today's price, having been $15, $18 and $20 in our own stocks, now priced at $7.75 a Suit. Subway balcony

Men's Soft Mercerized Shirts at $1.25

One of the best Shirtmakers in the country made up for us his entire surplus stock of fine mercerized fabrics, such as are being generally used this season in Shirts sold at $2 and $2.50, into handsome Negligee Shirts, which we place on sale today at $1.25 each.

The fabrics are luxurious qualities, in 1911 designs, and the Shirts are made with plain bosoms, neckbands and soft French or turnback cuffs.

Fine Shirts from Custom Materials, $2.50, $3 and $3.50

These extremely handsome Shirts are made from materials selected by us in Scotland, England, France and Austria for our Custom Shirt Section. The patterns are such as every well-dressed man will like; and the shirts are made on a perfect-fitting pattern, with as much care as though made especially to your order.

Just 852 Shirts in the lot; hardly two of them alike in any one size—which means a remarkable assortment of exclusive patterns, in plain negligee and pleated bosom style, with laundered, attached cuffs, and some with soft French cuffs, at $2.50, $3 and $3.50 each.

Men's Knitted Neckties, 50c to $3

Unquestionably the most extensive showing in New York of these fashionable Neckties. New designs are found here as quickly as they come out—foreign and domestic makes, side by side. There are accordion and crochet weaves, in plain and fancy patterns, in an amazing variety of colorings and styles. Main floor

New—Dent's Cape Gloves at $1.50 for Women

For the first time since the famous Dent Gloves have been on the market it is possible to offer Women's Gloves of this smart and stylish make for as little as $1.50 a pair.

The Gloves are in medium weight, of very fine skin, with spear-point stitched backs, and one large button. In tan shades, for street wear with tailor-made suits, $1.50 pr.

We are also showing a fine assortment of the favorite Bellable Chamois Gloves, for Women, which can be readily cleaned with hot water and soap; 1-button at $1.50 pr.; 8-button, $2 pr.; 12-button, $2.50 pr. Also natural and white Chamois Gloves, in all sizes, at $1. Main floor

Sheet Music, 8c Copy

Special offering, today, of a fine list of popular selections, at 8c each. Informal concert from 11 to 5 in the Sheet Music Section. Fourth floor.

GIMBEL BROTHERS
BROADWAY NEW YORK THIRTY-THIRD ST.

R. H. Macy & Co.'s Attractions Are Their Low Prices.

Macy's
B'way at 6th Av. 34th to 35th St.

"KENNETH DURWARD" COATS
A NEW SHIPMENT JUST RECEIVED

Including the latest Spring models for Men. These garments are well and favorably known in England and the better part of the continent. They are fast growing in popularity in this country because of their inimitable style. They reflect the much-sought London cut and fashion. Made of gray, brown, and green plaids or herringbone mixtures in regular and button-to-neck models with square or raglan shoulders. Some have leather buttons, $27.74

Other qualities in stock ranging up to $48.74.

ON SALE IN MOTORING GOODS DEPT., 4TH FLOOR, AND IN MEN'S CLOTHING DEPT., 5TH FLOOR.

Hear Franko and Orchestra in Our Popular Price Restaurant, Daily

Simpson Crawford Co.
32 Years Leaders of Fashion
SIXTH AVE. 19TH TO 20TH STREET NEW YORK

BOOK LOVERS READ THIS!

Selling the Balance of Our Purchase of the Entire Stock of Bonnell, Silver & Co., 44 West 22d St., Retired from Business After 40 Years.

The Most Sensational Book Bargains of the Year.

Third Floor.

Over 5,000 Volumes of Popular Copyright Fiction

Published to sell up to $1.50 — 25c 35c 50c 75c — Never before sold for less than $1.08 to $1.50

Including practically all of the popular authors and novelists of the day and the past ten years. Impossible to list them in detail. Books of History, "Books of Art," Essays, by such authors as Florence Barclay, Grace Livingston Hill Lutz, Ralph Barbour, Harris Dickson, Kirk Monroe, Louis Tracy, Upton Sinclair, Harold McGrath, Louis Becker, Charles E. Merriman and many others. The quantities of some lots are very small; hence it is impossible to give a complete list.

1,500 Books At 15c
Originally 50c to $1.00

Books by various Authors, as Washington Irving, E. P. Roe, Geo. Sand, Pierri Loti, A. Conan Doyle, Gautier, Merimee, Lush and others. Comprising Standard Works, French and English Classics.

96 Copies "Phoebe Deane" by Grace Livingston Hill Lutz, never sold for less than 98c. This sale 35c

75 Copies Hopelong Cassidy, by Clarence E. Mulford. Never sold for less than 98c. This sale 35c

A Few of the Veritable "Treasure Books" Included in this Sale.
In some cases only one of each.

Dickens's Works—30 vols. ¾ leather; publisher's price $45.00. Sale price $16.25

"Americans of Royal Descent" by Charles Browning; ¾ leather. Original price $25. Sale price $10

Voyages of Capt. James Cook, 2 vols. ¾ leather. Original price $12.00. Sale price $5

"Eastern Persia" illustrated in color, 2 vols. ¾ calf by Majors St. John, Lovett and Enan Smith. Original price $13.00. Sale price $5

$1000 Edition "World's Columbian Exposition" 11 large volumes, illustrated in color. Original price $1000. Sale price $35

$200.00 Book of Common Prayer—printed on hand made Japanese Vellum. Magnificently bound in white parchment, ornamented in gold. A most beautiful Easter Gift for your rector. Original price $200. Sale price $50

1,500 Books At 25c 50c and 75c
Originally 50c to $3.50

"Books for Children." Colored Illustrations by well known artists.

Shakespeare's Works—15 vols. cloth. Publisher's price $10.50. Sale price set $3.50

Stevenson's Works—10 vols. ¾ leather. Publisher's price $25.00. Sale price $8.75

A Bouquet of Rhymes, by Althea Randolph. Original price $1.50 at 50c

Literally Thousands of Others Which Space Prohibits Putting Into a Printed List.

Simpson Crawford Co., 6th Ave. 19th to 20th St. New York City.

Kinsey's
Silk and Lisle Hosiery
Our 21st Birthday Present to You—Giving Values instead of Receiving Gifts.

Men's Silk Lisle Sox — In black, solid colors and stripes. Usually 50c. 35c Pair

Men's Pure Thread Silk Sox — Full fashion; black, tan and colors. Lisle soles and tops. Good value at 75c. 50c Pair

Women's Gauze Lisle Hose — Silk or gauze lisle; black, white or tan. Double heel and toe, elastic tops. Usually 45c. 25c Pair

Women's Silk Plaited Hose — Double heel and toe; white, tan, sky, or pink. Wonderful value; were 75c. 50c Pair

WM. S. KINSEY & CO.
340 Fifth Ave., at 28th St.

ASTOR APPRAISER STICKS TO REPORT

Makes a Little Increase of $8,000 in Readjusting Returns the Surrogate Threw Out.

STATE'S ATTORNEY OBJECTS

Testimony Filed Shows That Jewels Were Valued on a Guess and That $1.50 Chairs Might Be Worth More.

James Yereance, Transfer Tax Appraiser, whose resignation took effect yesterday, filed his amended report of the estate of Mrs. Caroline W. Astor a few minutes before the Transfer Tax office closed yesterday afternoon. The new appraisal is only $8,208 more than the appraisal rejected by Surrogate Cohalan last year.

George A. Lavelle, special attorney for the State Controller, glanced at the supplemental report and announced that he would withhold his approval of it and oppose a motion before the Surrogate to confirm it. Surrogate Cohalan had no opportunity to see the new report.

The total value of the property of Mrs. Astor as given in the new appraisal is $1,734,395 as against $1,726,187 in the appraisal rejected by the Surrogate. Appraiser Yereance withdrew the Duveen Brothers' appraisal of bric-a-brac at $17,652 and substituted Gorer's appraisal of $10,512 with a duty charge of $6,832.50, making a total of $17,344.80. The "Don Quixote" tapestry which the rejected appraisal valued at $3,000, is now appraised at $6,000. The contents of the house at 842 Fifth Avenue are now appraised at $25,859.

Appraiser Yereance allows deductions of $95,342 from the taxable total of the estate. These included $30,108 debts due to New York creditors, $14,575 administration expenses, and commission to three executors of $50,658. The report fixes the value of the estate willed to Mrs. Astor's daughters, Charlotte A. Haig and Caroline S. Wilson at $451,137 and $476,664, respectively. The property willed to John Jacob Astor is estimated at $58,600. Mr. Lavelle, as attorney for the State Controller, stated his objection to Appraiser Yereance's exemption from taxation of remainder interests of $292,408 willed to Mrs. Haig and $268,097 willed to Mrs. Wilson. In reference to these Appraiser Yereance says:

"Both such remainders being subject to the power of appointment the taxation thereon is necessarily suspended."

Mr. Lavelle says that he is prepared to take this point to the Court of Appeals, because the will of Mrs. Astor specifically limits the disposition of these remainder interests to issue of the two beneficiaries, which distinguishes the case, he contends, from a case in which the beneficiaries have unlimited testamentary power over estates willed to them for life.

Light on the rejected appraisal was shed by the testimony taken by Mr. Lavelle before Mr. Yereance after the Appellate Division of the Supreme Court had unanimously upheld the action of the Surrogate in sending the appraisal back to be amend. This testimony was filed yesterday with the report.

Thomas Hade, a butler, thirty years employed by Mrs. Astor and then by John Jacob Astor, described cut glass in a pantry 12 by 20 feet, which was entirely overlooked in the earlier appraisal. Hade was closely questioned by Mr. Lavelle about the gilt chairs, which had been put down at $1.50 and $1.75 apiece and were said to be fragile. He said that the chairs seemed all right to him. He also said that the carpets and rugs were in better condition than appeared from the first appraisal, which created a stir in New York society, of which Mrs. Astor had been a leader, by declaring that some of the furnishings of the house were little better than junk.

Ten Broeck Morse, the Tiffany diamond expert, who appraised Mrs. Astor's jewelry, was subjected to a strict cross-examination by Mr. Lavelle. This examination revealed that none of the precious stones had been weighed, but the appraisal of the jewels was allowed to stand as in the rejected report by Appraiser Yereance.

Appraiser Yereance refused to strike from the record Morse's statement that he had obtained the weights of some of the jewels from Tiffany's office in Paris.

On the other jewels Morse said he estimated the weights. A crown jewel diamond piece from the French crown jewels was appraised by Morse at $33,000.

"Was this appraisal of $35,000 more than a mere guess?" asked Mr. Lavelle.

"Yes, I merely estimated," said Morse.

Morse declared that he estimated the value of Mrs. Astor's diamonds at about $100 a carat, and said that Tiffany & Co. only charged $20 to $25 for setting a $4,000 stone.

Mr. Lavelle called Morse's attention to the fact that he had described one piece of jewelry which he valued at $51,000 as "a five-strand pearl necklace with ninety imitation pearls."

Morse said the imitation pearls were wax beads. He said their spurious character was apparent to any man who knows the business. He did not detach the pearls from their strands to make his examination, he said, and subjected the imitation pearls to no test. The genuine pearls, he said, were worth from $1.50 to $3.50 a grain, and he had estimated the whole necklace's weight without any weighing.

"Did you weigh any diamonds?" asked Mr. Lavelle, following the query with "Any emeralds?" "Any sapphires?" "Any pearls?" "Any precious stones?" Morse answered "no" to all these questions.

"Then it was purely guess work?" asked Mr. Lavelle.

"Yes, Sir," admitted Morse.

Morse said the settings of the stones were of such slight value that he did not even consider them. He said he had attached no additional value to the French crown jewel piece because of its history.

Hade, the butler, on the stand, denied that there were any wines in Mrs. Astor's cellar at the time of her death. It was her custom, he said, to send out and order such wines as she needed for dinners and entertainments.

In rejecting the first report, Surrogate Cohalan said:

"I decline to sign the order fixing the transfer tax in this proceeding, as, from an examination of the Appraiser's report herein and the proceedings had before him, I am not satisfied that the Transfer Tax Appraiser has given to this proceeding that degree of care and efficiency which a proper regard for the interests of the people of the State of New York demands. I desire to call the attention of the Transfer Tax Appraiser to the particulars in which I believe he has been especially lax."

DOUBTS CALENDAR CAN BE CHANGED

Prof. Jacoby Finds It Would Give Two Eight-Day Weeks and Churches Wouldn't Have It.

COMMANDMENT FORBIDS IT

Otherwise the Professor Thinks Reform in Reckoning the Year Would Be a Good Thing.

Harold Jacoby, Rutherfurd Professor of Astronomy at Columbia University, was asked yesterday to comment on the proposals of the reformers who would revise the calendar so that a given date shall always fall on the same day of the week, as set forth in the London dispatches of Thursday.

"It would be of the greatest convenience in many ways and there is but one objection to the plan. But that objection," he added with a smile, "is a vital one." He explained what he meant later on.

The British Government is taking immediate steps to ascertain the views of the commercial community of the Kingdom on the revision of the calendar, according to the following plan: The first day of the year shall be a bank holiday, called "New Year's Day," which shall not count as a day of the week, of the month or of the quarter. This leaves 364 days for the rest of the year, a number that divides exactly into quarters of ninety-one days each, and into fifty-two weeks of seven days each. Each quarter would be divided into two months of thirty days each, and one month of thirty-one days.

"Of course, if such a system were adopted," Prof. Jacoby said, "a single calendar would serve you for a life-time, and after a few years of practice with it, you would become so accustomed to it, that you would hardly need to refer to the printed form. The day on which the first of each month fell would soon be unconsciously memorized, and a few other dates standing out, such as your birthday and other anniversaries would fix other points in the calendar in your mind, so that you would hardly need a moment's thought to tell on what day the tenth of August would fall or the date, say, of the third Saturday in November. It would always be the same.

"But here is the objection, it seems to me. The first of the year is to be your extra day as you must have if you are to have a year divisible by fifty-two. The plan provides that it shall not count as a day of the week, or of the month or of the quarter, but it is a day, just the same, and it would mean that the Sundays or the Saturdays on either side would be eight days apart. This would involve a violation of the fourth commandment, and you would find the churches against it. As soon as the clergy realizes that such a change would mean such a violation, you will hear their protests."

It was to this passage in Exodus that Prof. Jacoby referred:

> Remember the Sabbath day, to keep it holy.
>
> Six days shalt thou labor, and do all thy work:
>
> But the seventh day is the Sabbath of the Lord thy God: in it thou shalt not do any work, thou, nor thy son, nor thy daughter, thy manservant, thy maidservant, nor thy cattle, nor the stranger that is within thy gates:
>
> For in six days the Lord made heaven and earth, the sea, and all that in them is, and rested on the seventh day; wherefore the Lord blessed the sabbath day, and hallowed it.

"This opposition of the churches would be effective," Prof. Jacoby said, "for it would be organized opposition. The Catholic Church is the strongest organization in the world. The Episcopal Church would oppose it and the Methodist. Those of the Jewish faith would oppose it and the Mahommedans would oppose it."

Prof. Jacoby said that there was just one way that the calendar could be altered without bringing up this insuperable difficulty. He suggested making the year 364 days, and letting the surplus accumulate, not indefinitely, for that would derange the seasons, he said, and we would be having Summer in December. Let the accumulated surplus be wiped off at regular periods by inserting an extra week in the year, a sort of leap-year week.

"Of course, there would be some objections there," he said. "It would make a very long year and the man who was paid by the month or the year would probably feel it acutely. Then, too, there would probably be a disposition to make a hullabaloo, holiday of it, and we have too many of those already."

NEW RIVER STEAMER COMING.

Benjamin B. Odell, Which Will Arrive To-morrow, Looks Like an Ocean Liner.

The steamer Benjamin B. Odell, of the Central Hudson Steamboat Company, fresh from the yards of her builders, Harlan & Hollingsworth, Wilmington, Del., will arrive in the harbor to-morrow, and will go into the service between this port and Kingston, N. Y., on April 10, taking the place of the steamer Homer Ramsdell.

The Benjamin B. Odell will leave Wilmington to-day for her trial trip up the Delaware River. She is more like an Atlantic steamship than a river steamer, for her sides flare and there is no overhang and braces, an arrangement which lends strength to her frame and beauty to her general appearance. She is 250 feet long, 50 feet extreme breadth, and has a speed of 18 knots. She will carry 400 tons of freight.

The saloon and upper decks extend the entire length of the vessel. There are 65 staterooms, with ample space for observation. At the after end of the saloon deck is the dining saloon, which will seat 100 persons.

A feature of the new vessel is an observation room on the hurricane deck. There, in comfortable chairs, the passengers may have an unobstructed view of the scenery. The vessel is propelled by triple expansion engines.

LEES GETS ANOTHER OUT.

George Ayres Ordered Released from Matteawan, Asylum Not Opposing.

Norman A. Lees of 131 Douglas Street, Brooklyn, who is devoting much time to getting patients out of the Matteawan State Asylum for the Criminal Insane, obtained yesterday the release of George Ayres.

Lees got a writ of habeas corpus for Ayres a few days ago, and yesterday the matter came up before Supreme Court Justice Aspinall in Brooklyn. The application for the release of Ayres was not opposed by the asylum authorities, and he was ordered freed. Dr. A. T. Baker, the Assistant Superintendent, said that the mental condition of Ayres was such that he was entitled to his liberty.

Ayres, who is a printer, was arrested in Brooklyn six years ago on a technical charge of vagrancy. It was alleged that he had developed religious mania, and he was sent to Matteawan.

Mr. Lees said that there were other inmates of the asylum who should be released and that he would try to get them out through the courts. Lees again denied yesterday that Harry Thaw or any member of the Pittsburg man's family was backing him in his work.

JURIES GOVERN CRIME WAVE.

Judge Malone Says Society Looks to Them for Protection.

When the jury retired in the case of Albert Small, a negro, who was tried before Judge Malone in General Sessions last week for firing five shots at another negro, word was sent back to the court that one of the jurors did not want to convict because none of the shots had taken effect. Judge Malone sent back word that the man was not being tried for assault, but for attempted assault, and that it was not necessary for the shots to take effect. The juror then voted for conviction.

Sentencing Small yesterday Judge Malone said:

"Jurors must perform their duty in order that society may be secure. We are living in an age of civilization in this country. The crime wave is regulated by the conscience and intelligence of the jurors sitting in our criminal courts from day to day. It is as good or as bad as their conscience or intelligence makes it.

"Nothing rests with the court but to pass judgment that will express the condemnation of society at the crime of which the defendant is convicted."

He sentenced Small to not less than two years and six months or more than four years in Sing Sing.

In the past month juries in Judge Malone's court have turned out more than half the cases submitted to them, although in a number of cases the prosecution, and, in some cases, even the lawyers for the defense were sure there would be a conviction. The matter was so marked that Assistant District Attorney Moss, in choosing a jury to try a case of assault, asked the talesmen if they had come down just to free prisoners.

FRANKO AND ORCHESTRA. RESTAURANT DAILY

Simpson Crawford Co.
32 Years Leaders of Fashion
SIXTH AVE. 19TH TO 20TH STREET. NEW YORK

Contract Department

Order Awnings Now and Save 20% to 25%

For the first two weeks of April our Contract Department will accept orders on Awnings, at prices that will guarantee savings of from 20 to 25%.

Builders, Hotel Owners, Public Buildings and Institutions should take immediate advantage of this great saving opportunity.

No orders too small or too large for us to handle. We use John Boyle & Co.'s standard quality awning stripes, which are guaranteed strictly fast colors, and we use only the very best galvanized iron frames and fittings.

A postal addressed to our Contract Department will bring a representative to your office or home with samples.

Call at the Contract Department, Fourth Floor.

SIMPSON CRAWFORD CO., 6th Ave., New York City

WE NEVER have permitted and never will permit any one to undersell us or successfully to dispute our supremacy in any branch of our business. The Store Accommodating.

ABRAHAM AND STRAUS BROOKLYN

THE greatest store and the greatest business in Brooklyn have risen here on the foundation of PUBLIC SATISFACTION with the best service, the best assortments and the lowest prices. The Store Accommodating.

ALL CARS TRANSFER TO Bloomingdales LEX. TO 3rd 59th TO 60th St.

No matter whether you travel via auto, carriage, surface car, elevated train, or afoot, Bloomingdales'—"The Store of Certain Satisfaction"—is easily and quickly reached from anywhere—convenient now to everywhere.

Girls' and Misses' Pretty Coats and Suits at Very Little Cost

Bloomingdales' Saturday sale of girls' coats and misses' suits and coats will be discussed for many a day because of the numerous savings it presents. Only the newest and most appropriate Easter styles are shown, in all the approved colors, and in the choicest spring materials. Characteristic Bloomingdale low prices prevail. Details:

Girls' Sample Coats at $1.88.
You may choose from a variety of jaunty styles, an assortment of spring materials, and every good color. Value $4.00. 6 to 14 years.

Girls' Very Pretty Coats, $4.98
Swagger garments, including coverts, serges, mixtures, shepherd plaids; full length and 1-length coats; made with distinctive touches here and there; all popular colors. Sizes from 6 to 14 years.

Misses' Smart Coats, $8.75.
All selected models, any one of which will lend an aristocratic air to its wearer; in coverts, diagonals, serges, shepherd checks; all full-length coats, with stylish collar effects. Sizes from 14 to 18 years.

Misses' Tailored Suits, $10.00.
Beautiful garments in all the popular weaves, among them serges, homespuns, fancy worsteds, striped fabrics; besides black, they come in the spring colors, such as navy, tan, gray, Copenhagen, etc. Some are plain tailored, others are charmingly trimmed; coats are short, in the new hipless style, and skirts are gored and paneled; sizes from 14 to 18 years. Second Floor, 59th St. side.

Hundreds of other Easter Styles in Wonderful Variety at prices ranging up to $35

BLOOMINGDALES', Lex. to 3d Ave., 59th to 60th St.

BORDEN'S COUNTRY-BOTTLED MILK

Brought to you by the most perfect milk delivery service in the world.

John Daniell Broadway, 8th and 9th Sts.
Sons & Sons

Easter Suits and Dresses
for Misses and Small Women.

SUITS. We are showing an exceptional assortment of plain and exclusive models in suits—all the newest colorings and mixtures; from ..... 18.00 to 45.00

DRESSES for street and evening wear; an elaborate assortment, in Crepe de Chine, voile and silks—some plain, others elegantly plaited and embroidered; from ... 10.00 to 50.00

Alterations Free, Perfect Fit Guaranteed.

Our Greatest Book Sale Starts To-day.

Most Sweeping Price Reductions Ever Made, Surpassing All Previous Book Offers Here or Elsewhere.

Works of Standard Authors in Sets.

Lowest Prices Ever Quoted in Greater New York.

PUBLISHERS' SURPLUS OF DE LUXE SETS.

Issued by Bigelow, Smith & Company, The National Library Company, The Nottingham Society, Robertson, Ashford & Bentley, The F. J. Quimby Company, The Edinburgh Fraternity, etc.

☞ The Special Sale Prices Cannot be Duplicated when the Limited Quantities are exhausted. Each set in wooden box.

These sets were first published last fall as an exclusive subscription proposition and were later for sale exclusively by one large store in each city of importance in the United States. The publishers come to Abraham & Straus as the best outlet in Greater New York, and therefore give us the opportunity of exclusive sale on the remainder of these handsome and valuable sets. These books are mechanically perfect. The type is large and clear on specially made paper; the illustrations are numerous and beautiful.

Each set is guaranteed new and perfect in every respect, and is packed in a wooden box ready for shipping. At the original prices these sets attracted deserved attention from booklovers all over the country. Now with the unprecedented prices we quote, every one who has any desire for standard books of sterling worth by the world's best authors will not hesitate to invest in as many of these sets as his purse will permit.

Shakespeare—Binders' Remainder of Bigelow, Smith & Company's celebrated Shakespeare in ten volumes, printed from the same large type plates as the 40 volume Aldus Shakespeare, the best issued in America. Copious notes at the bottom of pages. Superbly illustrated with full-page photogravures and halftones. De luxe cloth binding, vellum title labels, gold tops.
PUBLISHED PRICE $25.00.
Sale Price, Only $5.75.
SAME, bound in handsome half leather, dark red, full gold backs, gold tops, cloth sides, a delightful set of Shakespeare.
PUBLISHED PRICE $37.50.
Sale Price, Only $7.75.

Arabian Nights—Best translation by Lane. Published by Bigelow, Smith & Company, complete in four volumes, large type, annotated, profusely illustrated with full-page halftones and four photogravures. A most fascinating work, worthy a place in every home for every member of the family. Beautifully bound in half leather, dark red, with cloth sides, full gold backs, gold tops.
PUBLISHED PRICE $17.50.
Sale Price, Only $3.75.
SAME, durably bound in cloth, an excellent library edition.
PUBLISHED PRICE $15.00.
Sale Price, Only $2.75.

The World's Best Poetry—Complete in five volumes, published by Bigelow, Smith & Company from the well-known plates of John D. Morris & Company. The best collection of poetry, about 5,000 pages. Handsomely illustrated with photogravures, color plates and halftones. Bound in half leather, dark blue, gold back stamping; gold tops.
PUBLISHED PRICE $22.50.
Sale Price, Only $4.75.

Irish Literature—De luxe edition published by Bigelow, Smith & Company from the plates of John D. Morris & Company, complete in five volumes. All the illustrations of the original ten-volume edition. Cloth binding, green, gold back stamping, plain top.
PUBLISHED PRICE $24.00.
Sale Price, Only $3.40.
SAME, handsome half leather, dark green, gold tops, full gold backs.
PUBLISHED PRICE $24.00.
Sale Price, Only $4.45.

World's Great Literature—Contains 12,000 pages of select writings of all great authors—an encyclopedia of literature, with biographies of authors. Illustrated. Bound in extra cloth, vellum labels.
PUBLISHED PRICE $27.50.
Sale Price, Only $6.60.

George Eliot—Best new large type subscription edition in ten volumes, including complete works, life and letters. Should not be confused with inferior small type trade sets. Handsomely bound in half leather, dark blue, with full gold backs, gold tops, cloth sides, uncut edges, de luxe style, illustrated with photogravures and halftones. Issued by the Nottingham Society.
PUBLISHED PRICE $60.00.
Sale Price, Only $5.90.

Pepys' Diary—Bigelow, Smith & Company's de luxe edition, with 100 illustrations, including full-page halftones and photogravures. An excellent edition of this famous work is here offered at a marvelously low price. Bound in cloth, brown, with vellum de luxe title label, dignified and durable. Four volumes.
PUBLISHED PRICE $12.00.
Sale Price, Only $2.75.
SAME, bound in handsome half leather, blue, with full gold backs, gold tops, cloth sides, a very beautiful binding.
PUBLISHED PRICE $17.50.
Sale Price, Only $4.00.

Jowett's Plato—Bigelow, Smith & Company's new de luxe edition. Extra large type with photogravure frontispiece, in four beautiful volumes, bound in half leather, wine color, with full gold backs, gold tops, cloth sides. Everyone should own and read Jowett's Plato, here obtainable at the lowest price ever known for a really fine edition. Four volumes.
PUBLISHED PRICE $17.50.
Sale Price, Only $3.00.

Fielding—Bigelow, Smith & Company's well-known large type subscription edition, complete novels, six volumes, photogravure illustration. Dark half leather binding, cloth sides, full gold backs, gold tops, uncut edges.
PUBLISHED PRICE $24.00.
Sale Price, Only $5.25.

Jane Austen—Bigelow, Smith & Company's new large type subscription edition, daintily illustrated with photogravures and halftones. Complete novels in six volumes. Durably bound in vellum de luxe cloth, vellum title labels, gold tops, uncut edges.
PUBLISHED PRICE $17.50.
Sale Price, Only $3.75.
SAME, handsome half leather, wine color, cloth sides, gold tops, full gold backs, a very beautiful set of books.
PUBLISHED PRICE $24.00.
Sale Price, Only $4.50.

Gibbon's Rome—The best large type edition, with notes by Milman, Dr. William Smith and others, illustrated with over forty full-page halftones and six new photogravures. Complete in six elegant volumes, bound in half leather, dark red, with full gold backs, gold tops, uncut edges; de luxe edition, published by Bigelow, Smith & Company.
PUBLISHED PRICE $27.00.
Sale Price, Only $6.00.

Longfellow—Artists' edition, ten volumes, large 12mo. size, superbly illustrated with over 60 photogravures, extra large type, superfine rag paper. Includes prose and poetical works, translation of Dante, etc. Bound in de luxe cloth, dark red, gold tops, uncut edges, vellum title labels. Wadsworth House Imprint. A magnificent set of books.
PUBLISHED PRICE $30.00.
Sale Price, Only $6.75.

Smollett—Bigelow, Smith & Company's subscription edition (uniform with Fielding), complete novels in six large type volumes, illustrated with photogravures, dark, half leather binding, full gold backs, gold tops, uncut edges.
PUBLISHED PRICE $24.00.
Sale Price, Only $5.25.

Les Miserables—De luxe edition published by Bigelow, Smith & Company. Large type, fine paper, 23 full-page illustrations. Best translation, complete in five volumes. Substantial library edition, cloth binding, gold back stamping, plain top.
PUBLISHED PRICE $12.50.
Sale Price, Only $2.50.
SAME, half leather, with cloth sides, gold backs, gold tops, uncut edges, very handsome.
PUBLISHED PRICE $17.50.
Sale Price, Only $3.25.

Robert Burns—Subscription de luxe edition, issued by the Edinburgh Fraternity, edited by George Gebbie. Complete works in six volumes. Vellum de luxe cloth binding, plain tops. Profusely illustrated with full-page plates.
PUBLISHED PRICE $18.00.
Sale Price, Only $3.85.

Robert Louis Stevenson—New Edition De Luxe from a well-known set of large type plates which were controlled by The National Library Company, printed in ten volumes. Bound in three-quarter leather.
PUBLISHED PRICE $30.00.
Sale Price, Only $7.50.

Balzac—The Nottingham Society's Subscription Edition of the Saintsbury Balzac, new, large type, excellent paper, photogravure frontispieces. The complete Comedie Humaine, 18 volumes, 5½x7½x1¾. Substantial vellum cloth binding, plain top, gold back titles.
PUBLISHED PRICE $30.00.
Sale Price, Only $8.90.
SAME, handsomely bound in durable half leather, dark maroon, with cloth sides, full gold backs, gold tops, 18 volumes.
PUBLISHED PRICE $37.00.
Sale Price, Only $13.00.

De Maupassant—Privately printed subscription edition in ten volumes, illustrated, comprising the best translation of the complete novels and short story masterpieces. Handsome cloth binding.
PUBLISHED PRICE $22.50.
Sale Price, Only $4.25.
SAME, elegantly bound in half leather, cloth sides, gold backs, gold tops.
PUBLISHED PRICE $30.00.
Sale Price, Only $6.25.

Hugo—Complete romances, essays, poems and chief dramas. Large type, fine paper, in ten volumes; best translation. Published by Bigelow, Smith & Company. Substantial library cloth binding, 90 illustrations.
PUBLISHED PRICE $24.00.
Sale Price, Only $4.75.
SAME, bound in rich, dark half leather, cloth sides, gold backs, gold tops.
PUBLISHED PRICE $37.50.
Sale Price, Only $7.25.

Dumas—Splendid subscription edition, best translation, about 13,000 pages, finely illustrated with fifteen photogravures and many halftones, large type, superior paper. Beautifully bound in extra half red leather, full gold backs, cloth sides, gold tops. In fifteen volumes.
PUBLISHED PRICE $60.00.
Sale Price, Only $13.00.

De Musset—Complete large type subscription edition, privately printed, best translation. Superbly illustrated with forty-one full-page photogravures on Japan paper. Five volumes, bound in red vellum de luxe cloth, vellum title labels, gold tops, uncut edges.
PUBLISHED PRICE $18.00.
Sale Price, Only $4.00.

Dante's Divine Comedy—Famous translation by Henry Wadsworth Longfellow, with voluminous notes by the translator and additional notes by Charles Welsh. Printed in extra large type on extra fine paper. Bound in cloth.
PUBLISHED PRICE $10.00.
Sale Price, Only $2.00.
SAME, bound in handsome half leather.
PUBLISHED PRICE $15.00.
Sale Price, Only $3.00.

Cervantes' Don Quixote—The life and achievements of Don Quixote. New Illuminated Edition De Luxe. First impressions from new large type plates. Best translation by Motteux with a Life of Cervantes and the Author's Preface. This magnificent large type edition of the celebrated Spanish classic is complete in four elegant volumes. Bound in cloth.
PUBLISHED PRICE $12.00.
Sale Price, Only $3.00.
SAME, bound in handsome half leather.
PUBLISHED PRICE $20.00.
Sale Price, Only $4.25.

De Kock—Charles Paul De Kock's Works—25 volumes, his complete writings. This author holds next place to De Maupassant as an intense realistic writer. This is the de luxe edition published by F. J. Quimby Company, the only complete edition published in America. Printed from large type on superior paper, deckle edges. Bound in red cloth, labels on back, gold tops.
PUBLISHED PRICE $37.50.
Sale Price, Only $7.50.

ASK FOR DESCRIPTIVE CATALOGUE.

DEVLIN FIGHTS WITH AN ATLANTA PLAYER

Giants' Third Baseman Engages in Harmless Fisticuffs with Odell.

ATLANTA, Ga., March 31.—A fist fight to-day again marred the game between the New York Nationals and the Atlanta Southern Leaguers with Odell of Atlanta and Devlin of New York, both third basemen, the participants. The trouble was checked before it reached the proportions of yesterday's fracas. None of the players was any the worse for the battle. Merkle later was put out of the game for wrangling. New York won the game 11 to 2, due in great measure to the eight errors of the locals.

The weather was much warmer than yesterday, but poor umpiring turned the game into a farce after the fifth inning. The Giants scored a run in the first inning, Snodgrass making a home run. They scored again in the third on bad fielding by Atlanta, and two more in the fourth. Murray and Merkle walked, Bridwell bunted to Pitcher Mayer, who threw wild to first; Murray and Merkle scoring, Bridwell going to third. Devlin grounded out to first and Meyers filed out to short.

In the last half of the fifth inning Umpire Derrick put Merkle out of the game for nagging, McGraw taking his place at first base. From the sixth inning on the game developed into a farce, the Giants showing up the Atlanta Club.

In the last half of the sixth inning, after Odell hit Marquard for a single and Devlin walked, Umpire Derrick put Marquard out of the game for kicking. Manager McGraw called for Pitcher Shontz, but as Shontz was not warmed up McGraw let him play first base in his place and the manager pitched the balance of the game. Petit hit McGraw's first offering to Doyle, who threw him out to Shontz, Odell scoring the only run Atlanta was able to gather during the game.

In the seventh inning Humphries began to pitch for Atlanta. Devlin singled, Meyers was retired, and Gowdy, batting for Shontz, doubled, scoring Devlin. Gowdy stole third. Devore's grounder was fumbled by Carter, Gowdy scoring and Devore reaching first base. Doyle singled, Devore going to third, and Doyle to second. Snodgrass walked, filling the bases. Becker, batting and playing for Murray, tripled, scoring Devore, Doyle and Snodgrass. McGraw hit to Byrne, who threw Becker out at the plate, McGraw going to second. He stole third and was out trying to steal home.

The Atlanta fan named Brewster, who caused the fight on Thursday, was one of the most conspicuous fans at the game to-day. He came here with his coaching horn as if he had never scrapped with the Giants. The score:

NEW YORK.	AB	R	H	PO	A	ATLANTA.	AB	R	H	PO	A
Devore, lf	4	1	0	1	0	Burgess, cf	4	0	1	1	0
Doyle, 2b	5	2	2	2	3	Carter, 2b	4	0	2	1	2
Snodg's, cf	4	2	1	4	0	Moran, lf	2	0	1	3	0
Murray, rf	3	1	1	0	0	Sykes, 1b	4	0	1	13	1
Merkle, 1b	1	0	1	0	0	Odell, 3b	4	1	2	2	3
Bresnah, rf	1	0	1	0	0	Tenlon, rf	3	0	2	1	0
Devlin, 3b	5	0	1	1	2	Walker, ss	3	0	1	2	6
Meyers, c	2	0	0	4	2	Petit, c	4	0	0	4	2
Gowdy, c	2	1	1	1	1	Mayer, p	1	0	0	1	0
Mathews, ss	3	1	1	2	3	Rivard, p	1	0	0	0	0
Mathews, 2b	2	0	0	0	1	H'phries, p	1	0	0	0	1
Ames, c	3	0	0	4	3						
Ames, c	1	0	0	1	0						
Mathews, c	2	2	1	4	0						
Byrne, p	2	1	0	1	1						
Ames, 1b	0	0	0	2	0						
Total	36	11	10	27	15	Total	31	1	9	27	13

Errors—Carter, (2,) Odell, Walker, Petit, Mayer.

New York	1	0	1	2	0	0	5	1	1	—1	11
Atlanta	0	0	0	0	0	1	0	0	0	—1	2

Two-base hits—Doyle, Murray, Gowdy, Tenlon. Three-base hit—Becker. Home run—Snodgrass. Sacrifice hits—Carter, Moran, Walker, Bridwell. Sacrifice fly—Becker. Stolen bases—Doyle, (3,) McGraw, (3,) Gowdy, (3.) Left on bases—New York, 4; Atlanta, 10. Double plays—Carter, Walker, Sykes. Left on bases—New York, 4; Atlanta, 10. First base on errors—New York, 3; Atlanta, 1. Struck out—By Mayer, 3; by Rivard, 1; by Humphries, 1. Bases on balls—Off Mayer, 3; off Humphries, 1; off McGraw, 1. Hit by pitcher—By Mayer, 1. Hits—Off Marquard, 6 in five innings; off Mayer, 4 in six innings; off Rivard, none in one inning. Umpire—Mr. Derrick. Time of game—One hour and fifty minutes. Attendance—800.

BROOKLYN PLAYERS IN CRASH

Lejeune Hurled Out of an Auto and Slightly Hurt at Knoxville.

Special to The New York Times.

KNOXVILLE, Tenn., March 31.—Manager Dahlen of the Brooklyn Club has lost the services of another player, Sheldon Lejeune, for a time at least. Lejeune, Al Burch, and "Dolly" Stark accepted an invitation from Mr. Sledge, a business man of this city and a friend of Stark's, to accompany him on an automobile ride through the suburbs this afternoon. Five minutes after the car left the hotel in attempting to avoid running into a carriage at Fifth Avenue and Morgan Street it collided with a street car. Lejeune, who was sitting on the right-hand side in a rear seat, was thrown out on his face on the asphalt pavement. He was carried into a nearby residence. Mr. Sledge, owner of the machine, slightly excoriated himself and summoned two physicians. After a short consultation it was decided to remove Lejeune to the General Hospital.

After being examined by the hospital physicians a statement was issued that Lejeune had no internal injuries and that no bones were broken. His knee, which was hurt at Hot Springs, Ark., was badly bruised, and he suffered cuts on the forehead. The physicians said to-night that the player would be confined to the institution for a week or ten days. Burch and Stark were shaken up, but escaped without any wound. Mr. Sledge has offered to pay all of Lejeune's expenses while in the hospital.

Word felt this morning and Manager Dahlen decided not to let his charges play the University of Tennessee team.

Umpire Kelly May Lose $232 Back Pay

CINCINNATI, Ohio, March 31.—On the ground that it is not clear as to its jurisdiction, the National Baseball Commission to-day dismissed the claim of Umpire J. J. Kelly for $232, which he contended was withheld from him by the New York State League for a period when he was disabled last season. Kelly said that he was injured while umpiring a championship game, and that the league refused to pay him for the time he was off duty.

The commission in its finding held that if the complainant were a ball player the full amount of his claim would be awarded, but that there is a wide difference in the status of a ball player and an umpire under the rules of organized baseball, and the commission was not sure of its jurisdiction over the controversy. The supreme court of baseball, however, recommended that the New York League settle with Kelly for the full term of his disability.

George Stone Goes to Milwaukee Club.

MILWAUKEE, Wis., March 31.—Owner Charles S. Havener of the Milwaukee American Association Baseball Club this afternoon announced the signing of Outfielder George Stone, former leading batsman of the American League.

Two Pirates Sold to Kansas City.

HOT SPRINGS, Ark., March 31.—Manager Donie Bush of the Kansas City American Association team to-day purchased "Red" Corriden, short stop, and "Pat" O'Connor, catcher, from the Pittsburg National League team. Bush is said to have paid $6,000 for the pair.

Three-I League Meeting Ends in Row.

CHICAGO, March 31.—The schedule meeting of the Three I League, held here to-day to finally settle the differences between the northern and southern factions of the league, broke up in a disagreement. The ten-club league president of the southern clubs was the rock on which the split was started. The whole case probably will go to the National Commission for final adjustment. When William Ewald of the Waterloo Club presented resolutions asking for President Tearney's resignation as leader of the league, Tearney became infuriated and denounced Ewald as a "blackguard," unfit to remain at the meeting. Ewald attempted to leave the room, when Tearney threatened to settle their differences with their fists.

Joe Wood Strikes Out 15 Batsmen.

FORT WORTH, Texas, March 31.—Joe Wood of the Boston American baseball team struck out 15 men of the Fort Worth (Texas) League team in a game here to-day.

YANKEES ROLL UP 10 RUNS.

Nashville Unable to Score on Quinn's and Caldwell's Pitching.

Special to The New York Times.

NASHVILLE, Tenn., March 31.—The New York Americans completed their Southern jaunt this afternoon by rolling up ten runs and shutting out the Nashville team. The weather was still a trifle frigid, but an improvement over the conditions in Chattanooga yesterday. There was no wind to-day, which was some relief.

The Yankees had a new batting order, Hartzell being moved up to fourth place and Knight dropping to fifth place. The idea is to see if Hartzell won't work better with Chase on the bases than Knight has been doing. The combination this afternoon proved proficient in the runmaking line.

For three innings the New Yorks dwindled away before Viebahn's pitching, then fell on him hard in the fourth inning. They peppered the ball for a few singles and three runs, and after that the runs came too easily to make the game good practice.

The New Yorks left after the game for Cincinnati, and look for much harder battles from now on. They found their batting eyes to-day, after a two days' slump, and if they can show more organization in making their plays will have a chance against Clark Griffith's Reds. The score:

NEW YORK.	AB	R	H	PO	A	NASHVILLE.	AB	R	H	PO	A
Elliott, rf	5	1	0	1	0	Eay, cf	5	0	1	2	0
H'phill, rf	1	0	1	0	0	Lindsay, ss	4	0	2	1	6
Chase, 1b	5	2	2	12	0	Storch, 3b	4	0	0	1	1
H'tzell, ss	3	1	2	5	2	Curtis, lf	4	0	1	2	0
Knight, 2b	5	1	1	3	4	Wiem'n, rf	3	0	1	2	0
J'nson, 3b	5	1	1	0	3	Schw'tz, 1b	4	0	1	16	1
Daniels, cf	4	3	1	1	0	H'twell, 2b	4	0	1	0	2
Sw'ney, c	4	0	1	8	0	Zabaugh, c	4	0	2	2	1
Blair, c	2	1	1	1	0	Viebahn, p	2	0	0	0	4
Quinn, p	3	0	2	1	4	Anderson, p	1	0	0	1	2
Caldwell, p	1	0	1	0	2	Sloan, p	1	0	0	0	0
Total	40	10	12	27	17	Total	36	0	10	27	17

Errors—Knight, Storch, (2,) Curtis.

New York	0	0	0	3	1	2	3	1	0	—10	
Nashville	0	0	0	0	0	0	0	0	0	—0	

First base on errors—New York, 2; Nashville, 1. Left on bases—New York, 9; Nashville, 10. First base on balls—Off Quinn, 1; off Viebahn, 2; off Anderson, 3. Struck out—By Quinn, 3; by Caldwell, 1; by Anderson, 1; by Sloan, 1. Three-base hit—Chase. Two-base hits—Chase, Quinn, Curtis, Zabaugh. Sacrifice hit—Hartzell. Stolen bases—Elliott, Daniels, (2,) Blair. Double plays—Johnson, Knight, and Hartzell; Johnson, Hartzell, and Chase. Hits—Off Quinn, 5 in six innings; off Caldwell, 5 in three innings; off Viebahn, 6 in five innings; off Anderson, 4 in two innings; off Sloan, 3 in two innings. Umpire—Mr. Bassett. Time of game—One hour and forty-five minutes.

Manhattan, 9; Dickinson, 5.

The Manhattan College baseball team defeated the Dickinson College nine yesterday afternoon by the score of 9 to 5 in the opening game on its home grounds at Olympic Field. The hitting on both sides was heavy, Dickinson using three pitchers and Manhattan two. Stine, for the visitors, was driven from the box in the opening session after passing two men and allowing two hits. In the sixth inning Thompson for Manhattan was displaced by Hanley. Potter and Donohue were effective both at bat and in the field, sharing twenty-four chances without an error and securing six hits out of nine times up. Henderson and Hock played good ball for the visitors. The green and white boys showed a great improvement over their showing against the Army games, justifying the changes made by Coach Duff. The score:

MANHATTAN.	AB	R	H	PO	A	DICKINSON.	AB	R	H	PO	A
C'nelly, cf	1	1	0	0	0	Diffin, 2b	4	1	1	1	0
Fryer, ss	3	1	1	1	0	Hock, cf	3	1	2	1	1
Cotter, c	5	0	3	13	2	H'Gon, 1b	4	0	2	12	1
Donohue, 2b	4	0	1	5	4	Cook, rf	4	1	0	0	0
Hest'b'g, 3b	4	1	0	2	2	Evans, ss	4	0	1	1	2
Delm't, lf	2	1	0	0	0	Stugert, 3b	3	0	0	1	0
Droddy, 1b	3	1	1	6	0	Foley, lf	4	1	1	2	0
Hurley, rf	4	0	2	0	0	Wise, c	3	1	1	7	2
Th'pson, p	2	0	1	0	3	Stine, p	0	1	0	0	0
Hanley, p	2	1	1	0	1	V'd'mann, cf	3	0	0	0	2
Total	30	9	12	27	12	Total	33	5	8	24	8

Manhattan	2	0	3	1	0	1	1	1	0	—9	
Dickinson	0	0	0	0	3	1	1	0	0	—5	

Errors—Fryer, Hesterberg, Evans, (2,) Venterman, (2.)

Base hits—Off Thompson, 5; off Hanley, 3; Bases on balls—Off Thompson, 5; off Stine, 2; off Hock, 1; off Venterman, 3. First base on errors—Manhattan, 2; Dickinson, 2. Left on bases—Manhattan, 8; Dickinson, 8. Struck out—By Thompson, 5; by Hanley, 6; by Hock, 6; by Venterman, 2. Three-base hits—Donohue, Henderson. Sacrifice hits—Connelly, Hesterberg, Hock. Stolen bases—Connelly, Cotter, (2,) Hurley, Thompson, Hock, Cook, Foley. Double plays—Hock to Henderson; Cotter to Donohue. Wild pitch—Hock. Hit by pitcher—By Hanley, (Wise.) Umpire—Mr. Twomey.

St. John's Defeats Bowdoin, 13 to 5.

St. John's College of Brooklyn successfully opened its baseball season yesterday on its home grounds with a one-sided victory over Bowdoin College of Brunswick, Me., by the score of 13 to 5. Most of the players complained of the cold and were unable to do their best work. At the start of the game it looked very much as though the Maine nine would win easily, for after allowing two runs, which were made in the opening inning, the Brooklyn team failed to score again until the sixth inning, while the visitors went along in good style, getting a tally in the first five sessions, when the score stood 5 to 2 in their favor. At this stage of the game the tide changed, and the Brooklynites began a rally by batting Grant, who had held them safe after relieving Woodcock in the third inning, and was hit hard and often, allowing seven of the St. John's team to cross the plate, while his own side failed to score from this point until the close. Quigley, who did the slab work for the Brooklyn nine, and is one of the latest arrivals at the college, having played with the team of Erasmus Hall High School last season, showed good form and was largely responsible for the victory, despite the fact that he was hit safely twelve times, but the hits were scattered and did no material harm. The score by innings:

										R.	H.	E.
St. John's	2	0	0	0	0	7	0	4	0	—13	10	8
Bowdoin	1	1	1	1	1	0	0	0	0	—5	12	8

Batteries—Quigley and Dempsey; Woodcock, Grant and Wilson. Umpire—Mr. O'Kane.

Columbia and Rutgers on South Field.

Columbia will play Rutgers on the South Field diamond this afternoon. Both nines have made a good showing in their preliminary contests, and during the past week have been training industriously in order to smooth off some of the rough spots evident in the initial games. Last year the game between the New Brunswick lads and the Morningside Heights teams took place on the Rutgers field, and if there is any advantage the local team will have it in playing on the home diamond.

Scores of Other Games.

At Pueblo, Col.—Boston Americans, 14; Pueblo, 4.

At Charlottesville, Va.—Amherst, 5; Virginia, 2.

At Chattanooga, Tenn.—Rochester, 8; Chattanooga, 1.

At Augusta, Ga.—Philadelphia Americans No. 2, 8; Augusta, 1.

At Chapel Hill, N. C.—Lafayette, 3; North Carolina, 2.

At Durham, N. C.—Trinity College, 5; Swarthmore, 4.

At Roanoke, Va.—Philadelphia Nationals No. 2, 17; Roanoke, 4.

At Columbia, S. C.—Boston Nationals, 9; Columbia, 1.

GOLF SURPRISES IN SOUTH.

Amateur Champion Fownes and Walter Travis Beaten at Pinehurst.

Special to The New York Times.

PINEHURST, N. C., March 31.—To-day's first and second match play rounds in the eleventh annual united North and South amateur golf championship were a series of startling surprises and as a result Charles Evans, Jr., of Edgewater and Robert Hunter of Wee Burn meet in to-morrow's thirty-six hole final for the championship. The sensation of the day was the defeat of William C. Fownes, Jr., the National amateur champion, by his father, Henry C. Fownes, the crisis coming in the missing of an easy putt on the home green.

Next in importance was the afternoon match between Mr. Hunter and Parker Whittemore of Brookline, which a halved hole on the eighteenth green won for Mr. Hunter.

In the morning Mr. Hunter defeated Allan Lard of Chevy Chase, twice united champion, four and two to play.

Evans's victories were from W. R. Simons of Garden City, three and two, and Henry C. Fownes, six and four. The summary:

Championship.—Second Round—Robert Hunter, Wee Burn, beat Allan Lard, Chevy Chase, 4 and 2; W. Whittemore, Brookline, beat L. D. Pierce, Braeburn, 4 and 3; Charles Evans, Jr., Edgewater, beat W. R. Simons, Garden City, 3 and 2; H. C. Fownes, Oakmont, beat W. C. Fownes, Oakmont, 1 up, (21 holes.)

Semi-Final—Hunter beat Whittemore, 1 up; Evans beat Fownes, 6 and 4.

Consolation.—First Round—J. B. Foot, Apawamis, beat J. B. Kennedy, Mahoning, 3 and 2; W. H. Truesdell, Brooklyn, beat N. A. Burk, Oakmont, 4 and 3; R. H. Gwaltney, Wilmington, beat Walter J. Travis, Garden City, 1 up; J. E. Smith, Wilmington, beat J. E. Robeson, Oakhill, by default.

Semi-Final—Foot beat Truesdell, 3 and 1; Gwaltney beat Smith by default.

THREE WORLD AUTO MARKS FOR DISBROW

Wins 300-Mile Race in 3:53:33½—Records at 200 and 250 Miles in Same Event.

PABLO BEACH, Fla., March 31.—Louis Disbrow, driving a Pope-Hartford car, to-day established three world's records. In the 300-mile race Disbrow made the first fifty miles in 37:23.90. The former record for the distance was 38:51, held by Fletcher and made with a De Dietrich machine at Daytona, Fla., Jan. 31, 1905. Disbrow's time for 200 miles was 2 hours 34 minutes 12 seconds, establishing a new high mark for the distance at straightaway racing. The record smashed was that made by Dohymely in a Stoddard-Dayton, 3 hours 2 minutes 22 seconds, at Galveston, Aug. 5, 1910. Disbrow covered 250 miles in 3 hours 14 minutes 55 seconds. As no time for this distance straightaway has been recorded, this is also a world's record.

Only one event was decided, the remaining races being declared off. Disbrow won the 300-mile race, with Merz in a National, second, nearly 22 minutes behind. Disbrow led from start to finish, and was never closely pressed throughout the contest. At the end of the first fifty miles Disbrow led Wilcox (National) by 26 seconds. In the next twenty miles the Pope-Hartford driver opened up a big gap, with Wilcox still holding second position.

Disbrow continued his record-breaking pace, and at the end of 100 miles had increased his lead to over ten minutes. At this stage of the race it was apparent that, barring accidents, Disbrow would be returned the winner. There was no change in the positions of the leaders as the miles were reeled off, Disbrow and Wilcox holding premier positions.

Approaching the second hundred miles Wilcox had considerable trouble, and his teammate, Merz, passed him. Hughes, in a Mercer, and Strang, driving a Case car, continued in the race, but the Cole and Marquette-Buick dropped out. As Disbrow flashed past the 250-mile mark, creating a new world's record, Merz was but three minutes behind him, while the other drivers were closing up.

The final fifty miles found Disbrow drawing away at every mile. Strang met with several mishaps and was out of the contest. Disbrow finished practically alone, with Merz (National) and Hughes (Mercer) second and third, respectively. The summary:

300 Miles.—Won by Disbrow, (Pope-Hartford.) Merz, (National,) second; Hughes, (Mercer,) third. Time—3:53:33½.

SANCTIONS GLIDDEN TOUR.

Contest Board Announces National Reciprocity Auto Run for June 19.

After considerable delay the Contest Board of the American Automobile Association has officially announced the date and conditions for the National reliability tour, known as the Glidden reciprocity tour. Although the conditions were generally understood by the automobile world, it was not until yesterday that the contest board passed upon them.

The date of the start of the 1911 tour was officially fixed for Monday, June 19, from the National Capitol, Washington, D. C., with the finish at Ottawa, the capital of the Dominion of Canada, June 26, with one day to be devoted to a hill-climbing contest en route. The performance of the cars in the hill climb will be an important factor in determining the final awards.

Leaving Washington, the tour will be through Baltimore, Wilmington, Del.; Chester, Philadelphia, Camden, Atlantic City, Lakewood, New York City, New Haven, Conn.; Providence, Boston, through the White Mountains, Vermont, across the border to Montreal, and thence to Ottawa. The approximate distance is 1,000 miles.

David Beecroft of Chicago has been appointed referee, and F. E. Edwards, Chairman of the American Automobile Association Technical Committee, will have charge of the technical work. The path finding and pilot work will be done by the Touring Information Bureau of the American Automobile Association, while the business management of the tour will be conducted by the Contest Board.

Although the official announcement of the date and territory to be covered has been made, it will require some time to complete the conditions, rules, and regulations, and issue entry blanks. Chairman Butler of the Contest Board expects to have all the details arranged early next week in order to give prospective entrants plenty of time to make their entries.

The meeting, which was held at the A. A. A. offices, 437 Fifth Avenue, was attended by S. M. Butler, Chairman of the Contest Board; H. W. Knight, P. D. Folwell, William Schimpf, J. H. Wood, Alfred A. Reeves, and S. A. Miles, the two last named being members of the Advisory Committee.

Betting in Florida Not Prohibited.

PENSACOLA, Fla., March 31.—The threatened legal interference with the Pensacola race meet by the Commercial Association did not materialize to-day, the County Solicitor having declared that bookmaking in this State is not prohibited by law. The anti-betting statute will not go into effect until May 1, and, as the track meet scheduled to begin to-day is for fifteen days only, no interference is expected. Owners of racing stables re-entered their horses in to-day's card.

Booking and betting will be confined to the race track inclosure. The Pensacola Commercial Association announced to-day that no further effort to interfere with the meet would be made, but that court action would be taken against the promoters if the law was violated in any way.

Tampa Race Track Plant Burned.

TAMPA, Fla., March 31.—Fire completely destroyed the grandstand and sheds at the West Tampa race track last night. That the fire was of incendiary origin is believed by the State Fair officials. The plant was insured for about half its value. The loss will approximate $50,000.

Widener's Truckee First in Race.

PARIS, March 31.—The Prix du Pays Dauge, run at Enghien to-day, was won by J. E. Widener's Truckee. In the Prix de la Hague Eugene Fishel's Ripe Fen finished second.

Bronx Catholic Club Wins a Title.

In a basket ball game held in the Old Second Battery Armory of Tremont last night the Bronx Catholic Club basket ball team defeated the Fordham Catholic Club quintet by the score of 38 to 16. This is the last game of a three-game series between these clubs to decide the championship of the Catholic clubs in the Bronx. Last night's victory makes the third straight game the Bronx Catholic Club team has won from the Fordham Club, thereby winning the championship.

HARVARD ATHLETIC NEWS.

Special to The New York Times.

CAMBRIDGE, Mass.—In spite of the dissatisfaction because of the small attendance of their spring football squad, Head Coach Haughton and Capt. Fisher of the 'Varsity eleven will not discontinue the intersession work on Soldiers Field. A day or two ago the Captain and coach stated in The Harvard Crimson that unless more players came out the Spring work would cease. The squad has not materially increased in size, and the football management now is backing water, acknowledging that the threat to stop practice was just a little bluff aimed to stir up the football players. Work will continue on Soldiers Field for two weeks more, and Monday probably real football play will begin. So far the men have only been getting into physical trim by playing soccer. However, there is sure to be an increase in the number of players out next week, and one of the new men will be Minot, a two-year 'Varsity player, who has just stopped playing baseball. It is expected that Minot will be eligible next fall.

The Harvard rowing men had their plans upset again to-day when it was learned that Newton, who has been rowing No. 4 in the 'Varsity shell, has German measles, and will be out of the boat for some time. Balch also is not rowing, but nothing more serious than an ulcerated tooth is the matter with him. During Newton's absence Stratton will be brought up to the Varsity from the second shell. Stratton rowed in Lothrop Withington's place during the latter's indisposition. Before Newton was taken sick the Harvard shell was moving through the water splendidly, and in many respects was showing form even better than that of the 1910 crew at this time last year.

To-morrow the Harvard soccer team will play Columbia on Soldiers Field. Although the Crimson showed vast improvement in last week's game against Pennsylvania, it is realized that to-morrow's match against the college champions will be the hardest of the year.

FENCERS IN CLOSE MATCHES.

Cornell, Army and Navy Teams Leading in Intercollegiate Tourney.

The fencers of Cornell, the army and the navy were in close competition at the eighth annual tournament of the Intercollegiate Fencing Association, which began in the Belvedere of the Hotel Astor last night. At midnight Cornell and the Army were tied with 14 bouts each, and the Navy was next, with 11 bouts.

The tournament is one of the most closely contested in years, and will be continued to-morrow afternoon and evening.

The six teams—West Point, Annapolis, Columbia, Harvard, Pennsylvania, and Cornell—are fencing a round robin series, which will include over 150 bouts. Heretofore three of the teams have been eliminated and the other three have fenced for the honors, but an innovation was introduced this year of having the six teams compete to the end.

The individual honors were in doubt after the first round, D. G. Roos of Cornell and M. W. Lorimer of the Navy being tied, with six victories and no defeats. W. H. Wilbur and H. M. Rayner of the Army each had five victories and one defeat.

One of the most thrilling bouts of the evening was between John Northrop of Columbia and N. Scott of the Navy. The two fenced three bouts to a tie, and in the fourth encounter the skill and cleverness of the midshipman counted over the Columbia man.

The Columbia fencers were at the foot of the list last night, with five victories to their credit. Harvard and Pennsylvania were tied with six each. Although Annapolis was a few bouts behind last night, it is believed that the midshipmen will be a close contender for the title, which they captured last year. Cornell showed up surprisingly strong, Roos displaying the best form of any of the fencers. Wendell of Pennsylvania, who won the individual honors last year, is not a competitor this year, and it is believed that this honor will be won either by Roos of Cornell or Lorimer of the Navy. The teams are as follows:

West Point—R. E. Anderson, W. H. Wilbur, H. M. Rayner, and A. H. Hinsmon.

Cornell—P. W. Allison, D. Espindola, and D. G. Roos.

Columbia—Charles E. Dwyer, A. N. Clough, and John H. Northrop.

Annapolis—N. Scott, M. W. Lorimer, and F. S. Hatch.

Harvard—W. Hunt, G. B. Wilbur, and J. A. McLoughlin.

Pennsylvania—H. Dalsheimer, W. A. Peterson, and J. B. B. Parker.

The summaries:

P. W. Allison, Cornell, defeated C. E. Dwyer, Columbia; D. Espindola, Cornell, defeated A. N. Clough, Columbia; D. E. Roos, Cornell, defeated J. H. Northrop, Columbia.

W. Hunt, Harvard, defeated N. Scott, Annapolis; M. W. Lorimer, Annapolis, defeated S. S. Wilbur, Harvard; F. S. Hatch, Annapolis, defeated J. A. McLoughlin, Harvard.

W. H. Wilbur, West Point, defeated H. Dalsheimer, Pennsylvania; J. B. B. Parker, Pennsylvania, defeated A. H. Hinsmon, West Point; H. M. Rayner, West Point, defeated W. A. Peterson, Pennsylvania.

W. H. Wilbur, West Point, defeated W. Hunt, Harvard; H. M. Rayner, West Point, defeated G. B. Wilbur, Harvard; A. H. Hinsmon, West Point, defeated J. A. McLoughlin, Harvard.

P. W. Allison, Cornell, defeated N. Scott, Annapolis; M. W. Lorimer, Annapolis, defeated D. Espindola, Cornell; D. G. Roos, Cornell, defeated F. S. Hatch, Annapolis.

C. E. Dwyer, Columbia, defeated H. Dalsheimer, Pennsylvania; W. A. Peterson, Pennsylvania, defeated A. N. Clough, Columbia; J. H. Northrop, Columbia, defeated J. B. B. Parker, Pennsylvania.

W. H. Wilbur, West Point, defeated C. E. Dwyer, Columbia; H. M. Rayner, West Point, defeated A. N. Clough, Columbia; A. H. Hinsmon, West Point, defeated J. H. Northrop, Columbia.

D. Espindola, Cornell, defeated G. B. Wilbur, Harvard; P. W. Allison, Cornell, defeated W. Hunt, Harvard; D. G. Roos, Cornell, defeated J. A. McLoughlin, Harvard.

N. Scott, Annapolis, defeated H. Dalsheimer, Pennsylvania; M. W. Lorimer, Annapolis, defeated W. A. Peterson, Pennsylvania; J. B. B. Parker, Pennsylvania, defeated F. S. Hatch, Annapolis.

C. E. Dwyer, Columbia, defeated W. H. Wilbur, West Point; H. M. Rayner, West Point, defeated A. H. Hinsmon, West Point; W. A. Peterson, Pennsylvania, defeated J. H. Northrop, Columbia.

W. H. Wilbur, West Point, defeated N. Scott, Annapolis; M. W. Lorimer, Annapolis, defeated H. M. Rayner, West Point; A. H. Hinsmon, West Point, defeated F. S. Hatch, Annapolis.

L. H. Dalsheimer, Pennsylvania, defeated P. W. Allison, Cornell; D. Espindola, Cornell, defeated W. A. Peterson, Pennsylvania; D. G. Roos, Cornell, defeated J. B. B. Parker, Pennsylvania.

W. Hunt, Harvard, defeated H. Dalsheimer, Pennsylvania; W. A. Peterson, Pennsylvania, defeated G. B. Wilbur, Harvard; J. A. McLoughlin, Harvard, defeated J. B. B. Parker, Pennsylvania.

P. W. Allison, Cornell, defeated W. H. Wilbur, West Point; H. M. Rayner, West Point, defeated D. Espindola, Cornell; D. G. Roos, Cornell, defeated A. H. Hinsmon.

N. Scott, Annapolis, defeated C. E. Dwyer, Columbia; J. H. Northrop, Columbia, defeated F. S. Hatch, Annapolis; M. W. Lorimer, Annapolis, defeated J. A. McLoughlin, Harvard.

H. M. Rayner, West Point, defeated H. Dalsheimer, Pennsylvania; W. H. Wilbur, West Point, defeated J. B. B. Parker, Pennsylvania; W. A. Peterson, Pennsylvania, defeated A. H. Hinsmon, West Point.

N. Scott, Annapolis, defeated G. B. Wilbur, Harvard; W. Hunt, Harvard, defeated F. S. Hatch, Annapolis; M. W. Lorimer, Annapolis, defeated J. A. McLoughlin, Harvard.

DANIELS WINS 500-YARD SWIM

New Yorker Makes Rather Slow Time in Championship Race.

ST. LOUIS, Mo., March 31.—C. M. Daniels of the New York Athletic Club won the A. A. U. championship 500-yard swim to-night in 6 minutes 29 1-5 seconds, nearly 8 seconds behind the record for the distance. R. E. Frizelle of the Missouri Athletic Club was second, and J. H. Reilly of the New York Athletic Club third.

J. P. Lichter of the Chicago Athletic Association won the A. A. U. championship plunge for distance with 72 feet and 2 inches in 52 seconds.

OXFORD CREW FAVORITE.

Betting in London Indicates Defeat of Cambridge Oarsmen on Putney Course.

LONDON, March 31.—The Oxford and Cambridge crews had their final practice this evening prior to to-morrow's university race over the Putney course. The work was very light, consisting only of a few sprints.

To-night the betting is 5 to 2 in favor of Oxford, and the betting is usually right on the intervarsity boat race. Cambridge, however, has plenty of admirers, and is expected to lead at the start, though the heavier Oxonians are counted upon to show better finishing power. The race is scheduled to start at 2:20 o'clock.

McLaughlin's Point Trophy.

Local athletes last night competed in the second annual games of the Antler Club, held in the Yonkers Armory. Tom McLaughlin of Loughlin Lyceum won the point trophy with a tally of two firsts, gained by victories in the 440-yard and half-mile races. Frank Stephenson of the Trinity Club won the thirty-yard sprint, with Dan Ferris of Loughlin Lyceum second. The time was 0:03 4-5. Ferris also finished second in the 220-yard event. The events were decided over a track twenty laps to the mile. The summary:

30-Yard Dash.—Won by Frank Stephenson, Trinity Club; D. Ferris, Loughlin Lyceum, second; I. Taylor, Stevens Institute, third. Time—0:03 4-5.

One-Mile Run.—Won by R. Springsteen, Yonkers Y. M. C. A.; A. Lawrence, Stevens Institute, second; H. Rust, Mott Haven A. C., third. Time—5:17 3-5.

220-Yard Dash.—Won by E. Ridgeway, Dominican Lyceum; D. Ferris, Loughlin Lyceum, second; F. Stephenson, Trinity Club, third. Time—0:23 4-5.

440-Yard Run.—Won by T. McLaughlin, Loughlin Lyceum; A. Hayden, Mercury A. C., second; H. Zulach, Yonkers Y. M. C. A., third. Time—1:03 3-5.

880-Yard Run.—Won by T. McLaughlin, Loughlin Lyceum; J. Buckley, Loughlin Lyceum, second; J. O'Brien, Yonkers, third. Time—2:25 2-5.

Two-Mile Run, Handicap.—Won by W. Arbuckle, Yonkers Y. M. C. A., 50 yards; R. Stanwood, Twenty-third Street Y. M. C. A., 50 yards, second; T. Barden, Yonkers, 25 yards, third. Time—10:14 4-5.

Reo

Forget price for a moment, and think of the qualities you want in your motor car.

Power? Comfort?
Speed? Safety?
Reliability? Buoyancy?
Silence? Smoothness?

These are all found in high degree in the light-weight-but-strong Reo, which is only $1250 ($1300 with fixed or detachable Fore Door) and which costs the minimum to operate and maintain.

Let us show you that Reo proofs are real proofs—"New York to San Francisco in 10½ days" is only one of them.

You can do it with a REO

R M Owen & Co 1759 Broadway New York 273-275 Halsey St Newark

"606"

The undersigned, as agent for the United States for Salvarsen, (Prof. Ehrlich's "606,") will be pleased to receive confidential communications from all persons who have been or are being treated through alleged "606" Laboratories. All letters will be treated as strictly confidential.

ACADEMY OF DESIGN PLANS HOME FOR ART

Asks Eight Kindred Societies to Join in a Big Building Project.

SETS ASIDE $200,000 FUND

In Return It Wants Nine of 25 Trustees, Five of Whom Are to be Laymen, Including the Mayor.

A plan for the erection of a large building to be devoted to the advancement of fine arts was outlined last evening at a meeting of the National Academy of Design in its building at Amsterdam Avenue and 109th Street. The Academy voted unanimously to submit its plan to the American Water Color Society, New York Chapter of the American Institute of Architects, Architectural League of New York, New York Water Color Club, National Sculpture Society, Society of Beaux Arts Architects, Mural Painters, and Society of Illustrators.

Should the plan be approved by these societies, it is planned to form a National Academy Association which shall have control of the building which it is proposed to erect. In the event of the formation of such an association, the Academy of Design voted to set aside $200,000, the interest to be applied to the maintenance of the building. Also it was agreed to pay $4,000 a year rent for 8,000 square feet of its floor space, with the option of taking 16,000 square feet at double that rental.

In return for this gift, which involves the abandonment of its plans for a separate building, the Academy asks that on the Board of Trustees of the proposed National Academy Association it shall have a representation of nine out of twenty-five members, five of whom shall be laymen not representing any of the constituent organizations.

The five lay members, it is proposed, shall be the Mayor, Borough President of Manhattan, and one each representing the New York Chamber of Commerce, the Metropolitan Museum of Art, and the New York Public Library.

No site was considered at the meeting last night. An area of at least 50,000 square feet, embracing not less than twenty city lots, is mentioned in the plan adopted. The text of the proposed mutual agreement provides:

That a corporation be formed to be named The National Academy Association, hereinafter called the association, for the purpose of encouraging and developing the study of and interest in the fine arts in this community and of advancing the general knowledge thereof, and to that end of establishing and maintaining in the City of New York a building provided with galleries, exhibition spaces, lecture rooms, and accommodations for organizations devoted to work in the various departments of the fine arts; said association to have power to make and adopt its own constitution and by-laws; and to have power to take and hold by gift, devise, bequest, purchase or lease, either absolutely or in trust, the real and personal property necessary for the purposes of its incorporation; said constitution to provide that no officer, member or employe is to receive or be entitled to receive any pecuniary profit, except reasonable compensation for services in effecting or carrying out the purposes of the association.

Application to be made by the incorporators or officers thereof to the Legislature of the State of New York for a charter, granting it the necessary powers and the same freedom from taxation as has heretofore been granted by special acts of said Legislature to the National Academy of Design, the American Fine Arts Society, and other similar organizations.

The said association shall be granted by the parties hereto full power to solicit and receive gifts for the purchase or lease of land and the erection thereon of a building worthy of the city and of the organizations herein brought together, and shall command the assistance and good will of all the parties hereto, and shall have full authority to appear before the community as their representative. And the said association shall have power to establish a gift fund or funds to be held by it in its treasury or to be trusted in its discretion, and to nominate trustees to hold the same and to apply said gift fund or funds in payment for land, building, or other property necessary for the purposes of its incorporation.

It is the expressed hope of the parties hereto that a building may be obtained sufficiently large to accommodate a single annual exhibition covering all branches of the arts of design. If this result is obtained and such universal exhibitions are determined upon, then, in regard to the principles which shall govern in the assignment of exhibition space to the parties hereto, it is agreed that all exhibition space shall be assigned by the association, and that allotment of space shall be at least twice that now used and paid for by each organization; all exhibition space shall be free of rent to the parties hereto, but in lieu thereof all admission receipts shall belong to the said association, and the expenses of hanging and arranging exhibits shall be borne by the parties making such exhibits.

The agreement provides that of the nine representatives of the Academy of Design on the Board of Trustees six shall be painters, two sculptors, and one an architect. Two representatives each are allotted to the Architectural League and the National Sculpture Society, and one each to the other organizations. This makes the board consist of six painters, five architects, four sculptors, two water colorists, five laymen, one illustrator, one mural painter, and one municipal art specialist.

THEOBALD SMITH FOR BERLIN

Pathologist Chosen as Harvard Exchange Professor.

CAMBRIDGE, Mass., March 31.—Official announcement has been made of the appointment of Prof. Theobald Smith as Harvard exchange professor at the University of Berlin during the academic year of 1911-12.

Dr. Smith is professor of comparative pathology in the medical school. He received his degree in medicine from Albany Medical College in 1883 and has since won distinction in his chosen field of pathology. In 1901 he was made a Director in the Rockefeller Institute for Medical Research in New York.

AT ALL BOOK-STORES

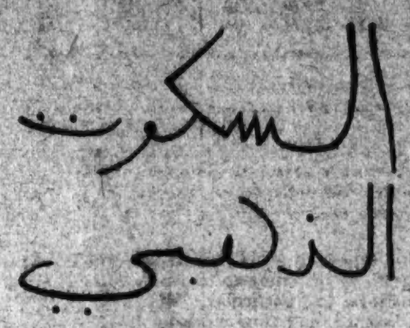

IN OTHER WORDS—
"The Golden Silence"
A ROMANCE OF THE DESERT
—Read It

DOUBLEDAY, PAGE & COMPANY
GARDEN CITY, NEW YORK

FOODS AND THEIR ADULTERATIONS

The Origin, Manufacture and Composition of Food Products, Detection of Common Adulterations, Food Standards.

By HARVEY W. WILEY, M.D. Chief Chemist, U. S. Department of Agriculture, Washington, D.C.

There is no other man better qualified to write on the subject or who has had the extensive experience of Dr. Wiley.

11 Colored Plates and 87 Other Illustrations. Second Edition. Octavo; 641 pages. Cloth, $4.00 net.

Synopsis of Contents—Introduction.—Meats.—Poultry and Game Birds.—Fish Foods.—Milk and Milk Products.—Cereal Foods.—Infants' and Invalids' Foods.—Vegetables, Fruits, Spices, Nuts, etc.—Sugar and Honey.—Detection of Common Adulterations.—Food Standards.—Index.

Orders may be sent to any bookseller, or upon receipt of price we will forward to any address, postage or express charges prepaid. The book will be found on sale at The Baker & Taylor Co., 33 East 17th Street; Wm. R. Jenkins Co., 851 Sixth Avenue; G. E. Stechert & Co., 151 West 25th Street, and G. P. Putnam's Sons, 2, 4 and 6 West 45th Street, New York.

P. BLAKISTON'S SON & CO., Publishers, 1012 Walnut St. PHILADELPHIA

"There can be no doubt that the Robert Hoe Sale will constitute, in the way of aggregate totals, the greatest event of its kind in the annals of Book Auctions."
From the LONDON TIMES, Oct. 21, 1910.

THE FIRST SALE
of the
Robert Hoe Library
Will Begin on
MONDAY, APRIL 24th, 1911,

and will continue through the following two weeks, excepting Saturdays and Sundays. Two Sessions will be held each day, beginning at 2.30 and 8.15 P. M., in the main gallery of the NEW BUILDING of THE ANDERSON AUCTION COMPANY, at Madison Avenue and Fortieth Street, New York.

This first and most important sale will constitute about one-fourth of the entire Library, which numbers about 16,000 items, and is made up from all classes of books in the collection, including

ILLUMINATED MANUSCRIPTS, INCUNABULA, HISTORICAL BINDINGS, EARLY ENGLISH LITERATURE, RARE AMERICANA, FRENCH ILLUSTRATED BOOKS, EIGHTEENTH CENTURY ENGLISH AUTHORS, AUTOGRAPHS, MANUSCRIPTS, ETC.

MANUSCRIPTS: The Pembroke Hours of 1440; the folio Missal of Charles VI., the Hours of Anne of Beaujeu and the Anne de Bretagne Ovid, among 70 manuscripts.
INCUNABULA: The Gutenberg Bible on vellum, 1450-55; the Lactantius of Sweynheim and Pannartz, 1465; Augustinus' "De Civitate Dei" of John and Wendelin of Speier, 1470; Malory's Morte d'Arthur, printed by Caxton in 1485; Wynkan de Worde's "De Proprietatibus Rerum," 1495, among 75 items of Incunabula of the highest importance.
BINDINGS: Grolier's copy of Heliodorus; Guicciardini's Historia d'Italia in a mosaic binding by Nicolas Eve for Henry III.; a volume bound for Thomas Maioli; Les Illustrations de Gaule, bound for Henry II. and Diane de Poitiers; a Bible bound by Roger Payne, with the bill, among 100 lots of bindings.
AMERICANA: The first New York Directory, 1786; Colden's Indian Nations, 1727; Winthrop's "Declaration," Cambridge, 1645; Denton's New York, 1670, uncut; Champlain's "Des Sauvages," 1603; Hakluyt's Voyages, 1599-1600; and the Vespucci Letters in over 100 lots of Rare Americana.
LATER ENGLISH LITERATURE: The Four Folio Shakespeare; the Hamlet of 1611 and seven other quartos; Sir William Alexander's Recreations with the Muses, 1637; Helyas, Knight of the Swanne, on vellum, 1512; Milton's "Paradise Lost," with the second title, Blake's "Milton;" Burns' Poems, Kilmarnock, 1786, with a letter, etc.
LATER FRENCH LITERATURE: First and early editions of the French classical authors; eighteenth century illustrated books; limited issues, illustrated with original drawings, etc.
AUTOGRAPHS AND MANUSCRIPTS: Burns' manuscripts and a letter to "Clarinda;" some remarkable manuscripts of Washington Irving; letters of Poe, Carlyle, Richelieu, Walpole, Sterne, a Cromwell document, and others.

THE CATALOGUE (illustrated) will be issued in four parts of about 600 pages each, with indices. Orders for the complete set will be received at $5 per set, or $1.50 for each part. PART I., IN TWO SECTIONS, IS NOW READY FOR DELIVERY. Other parts will be issued prior to each sale.

THE EXHIBITION at Madison avenue and 40th street will be open to intending buyers on and after APRIL 10TH. Expert information will be given and commissions executed at the sale upon request.

The Anderson Auction Company,
Madison Avenue at Fortieth Street
and (until May 1)
Twelve East Forty-sixth Street,
NEW YORK.

PUTNAM'S NEW BOOKS

The Ashes of a God
By F. W. BAIN
Author of "Dight of the Moon" etc.
Crown 8vo, $1.25 net.
The Oriental richness, the sensuous charm of word and ides, the grace and flexibility of style, the complete assimilation of Eastern thought, that have characterized this author's earlier works, have perhaps never been more happily combined than in the present work, to render ever more beautiful a love story the intrinsic charm of which makes an instantaneous appeal.

Revised and Enlarged Edition
The Art of Revolver Shooting
Together with All Information Concerning the Automatic and Single-Shot Pistol, and How to Handle Them to the Best Advantage
By WALTER WINANS
Chevalier of the Imperial Russian Order of St. Stanislas; Olympic Champion for Double Rifle Shooting in 1908, &c.
New Edition, Revised and Enlarged. Very fully Illustrated with Original Photographs.
Large 8vo., $5.00 net.
Mr. Walter Winans, the well-known champion revolver shot, has been for many years working out the theory and practice of revolver-shooting, and a few years ago he published the collected results of his close study of the weapon. He has now revised his earlier work—in fact it is almost entirely rewritten.

New Edition.
Haydn's Dictionary of Dates Relating to All Ages and Nations, for Universal Reference
Comprehending Remarkable Occurrences—The Foundation, Laws, and Governments of Countries—Their Progress, Their Achievements, and Their Institutions. By Benjamin Vincent. 25th Edition. Containing the History of the World to the Autumn of 1910.
Thick 8vo. About 1,200 pages. $6.50 net. Half Russia, $10 net.
"The book is what it professes to be—'a dated cyclopaedia, a digested summary of human history brought down to the eve of publication.' Considering the size of the work, its up-to-dateness is something astonishing." — *London Spectator.*

Now Complete in 10 Volumes
Putnam's Home-Maker Series
By OLIVE GREEN
16mo. Bound in Blue Apron Gingham, Paper Labels. Each $1.00 net. Sold Separately.
No more unique or welcome gift for a brain-fagged housewife can be imagined than this little series of handbooks in their quaint plaid gingham covers, comprising any number of tried recipes.
Just published, completing the set:
9. Every-Day Desserts.
10. Every-Day Dinners.
Previously Published:
1. What to Have for Breakfast. — 2. Every-Day Luncheons. — 3. One Thousand Simple Soups. — 4. How to Cook Shellfish. — 5. How to Cook Fish. — 6. How to Cook Meat and Poultry. — 7. How to Cook Vegetables. — 8. One Thousand Salads.
Send for New Illustrated Catalogue
G. P. PUTNAM'S SONS NEW YORK & LONDON

Read what the critics think about the new spring novel by
ROBERT W. CHAMBERS

"Capital."—*Brooklyn Eagle.*
"A light-hearted and enjoyable book."—*The Sun.*
"It disarms criticism."—*The Herald.*
"Mr. Chambers has lightly and gracefully carried out a pretty conceit."—*The Tribune.*
"The brilliant writer's latest book is a guaranteed antidote against ennui."—*Philadelphia Public Ledger.*
"Charmingly breezy. Exquisitely told. With the filigree grace and lightness that are refreshing to the fiction-worn soul."—*Chicago Tribune.*
The Adventures "are alike only in holding the interest of the reader from first to last word."—*Chicago Record-Herald.*
"It is all very amusing. The book has a charm which is undeniable. And it is no small pleasure, in these days of flimsy writing, to find a light story which is at the same time artistic."—*The Times.*

The Adventures of a Modest Man
Effectively illustrated with half tones, vignettes, head and tail pieces by Edmund Frederick.
$1.50 Net.
D. APPLETON & COMPANY
Publishers New York

Every feminine heart will thoroughly enjoy
A Honeymoon in Hiding
You should! It is one of the most deliciously amusing stories of the season.
Consider the situation: Here are two young people stranded at the outset of their honeymoon without a cent between them! How they return and secretly enjoy "a honeymoon in hiding" in their own home, surrounded by their friends and relatives, makes a story you simply can't help liking tremendously.
Ask for "A Honeymoon in Hiding" by Mrs. G. de Horne Vaizey at the following bookstores: (Price, $1.00 net.)
New York:
BRENTANO'S, 5th Av. and 27th St.
PUTNAM'S, both stores.
JOHN WANAMAKER.
Brooklyn:
FREDERICK LOESER & CO.
Boston:
OLD CORNER BOOK STORE.
W. B. CLARKE CO.
DE WOLFE, FISKE & CO.
Providence:
PRESTON & ROUNDS.
HARRY GREGORY.
Springfield: JOHNSONS BOOK STORE.
New Haven: S. P. JUDD CO.
Philadelphia:
H. W. FISHER & CO.
STRAWBRIDGE & CLOTHIER.
JOHN WANAMAKER.
Washington:
BRENTANO'S.
WOODWARD & LOTHROP.
Pittsburg: J. R. WELDIN & CO.
Buffalo: OTTO ULBRICH.
Rochester: SCRANTOM, WETMORE & CO.
Detroit: JOHN V. SHEEHAN & CO.
Chicago: A. C. McCLURG & CO.
Cassell & Company,
43-45 East 19th Street New York

"Welsh life among the mountains and brawling little rivers of wild Wales presented by a sympathetic observer."
—*Milwaukee Free Press.*
The End of a Song
By JEANNETTE MARKS
"This delightful little peep into the life of a quaint Welsh village is idyllic in quality."—*Dallas News.*
"The story is pathetic and humorous by turns and always absorbing."—*Springfield Republican.*
"May be likened to the homely melodies that touch the heart."
—*Milwaukee Free Press.*
"Any heart would yearn for the cottage described as a haven for the thirteen children after the flood."
—*Lexington (Ky.) Herald.*
With frontispiece in color. *$1.15 net. Postpaid, $1.26.*
Houghton Mifflin Co Boston and New York

The public pays about sixty million dollars a year more than reasonable charges for the national express service. C. M. Keys explains
Why Express Rates Must Come Down
How the railroads get most of this excess profit—How the English handle parcels cheaply—in April
The World's Work
Out to-day. On all stands

Henry Holt and Company
34 West 33d St., New York
Henri Bergson's CREATIVE EVOLUTION
Authorized translation by DR. ARTHUR MITCHELL. *$2.50 net. By mail, $2.67.*
The late William James wrote, "Bergson's resources, in the way of erudition are remarkable, and in the way of expression they are simply phenomenal. If anything can make hard things easy to follow, it is a style like Bergson's."
Helen R. Albee's THE GLEAM
By the author of "Hardy Plants for Cottage Gardens." *$1.35 net. By mail, $1.46.*
Though this spiritual autobiography explains a way of attaining spiritual perceptions and knowledge, it is nevertheless both direct and practical.
Rolland's JEAN CHRISTOPHE
The romance of a great musician. $1.50 net. By mail, $1.62.
Springfield Republican: "As big, as elemental, as original as though the art of fiction began to-day." (Entire notice on application.)
*** Fernow's The Care of Trees in Lawn, Street and Park
Is the only collective and comprehensive handbook on the subject.
(*Illustrated, $2.00 net. By mail, $2.16.*)

STORY TELLING AS AN ART
The influence of the story in the home, in the school, on the playground, in the social circle, is great. By means of the story of the right kind, told in the right way, seeds are sown that grow into right thinking and right living—that make for good citizenship and lead toward perfection in the individual, and through him, in the State.
Richard T. Wyche, President of the National Story Tellers League of America, in
Some Great Stories and How to Tell Them
tells of the development of story telling as an art, tells what manner of story to tell, tells how to tell it and then tells some stories himself—his versions of famous old stories.
Well printed. Cloth bound. 188 pages. Price, $1.00.
At your local book store or direct from the publishers.
NEWSON & COMPANY NEW YORK BOSTON CHICAGO

Books At Auction
Tuesday, Wednesday, Thursday & Friday
April 4th, 5th, 6th and 7th, 1911.
Remarkable Collection of
Association Copies and First Editions
formed by the
REV. L. M. POWERS
of Haverhill, Mass.
Including unusually complete and interesting collections of the works of S. L. Clemens, John Addington Symonds, John Burroughs, William Morris, Lafcadio Hearn, Walt Whitman, Edward Rowland Sill, H. D. Thoreau, Matthew Arnold, Ambrose Bierce, Joaquin Miller, George Bernard Shaw, John Hay, Richard Jeffries, O. Henry, James Thomson, Bret Harte, Sidney Lanier, James Whitcomb Riley, Hamlin Garland, Ernest H. Crosby, Eliza Carman, John Fiske, C. F. Browne, and others.
Sales begin at 2:30 o'clock
AT THE
Merwin-Clayton Sales Co.
30-34 East 20th St., New York.
Mail orders executed without charge.
TELEPHONE, 587 GRAMERCY.
Catalogues on application.

The Fasting Cure
by Upton Sinclair
"A very interesting and suggestive book. It would be a good thing for the American people if as many persons read it as read 'The Jungle.'"
Evening Mail
$1.00 net
MITCHELL KENNERLEY
Publisher NEW YORK

"THE CATSPAW"
By the Author of
"THE RED MOUSE"
If you enjoyed one, enjoy the other.
DODD, MEAD & COMPANY.

Autograph Letters of Celebrities Bought and Sold. Send for price lists. WALTER R. BENJAMIN, 366 Fifth Av., New York. Pub. "THE COLLECTOR," $1 a yr.

BOOKS All out-of-print books supplied, no matter of what subject. Please state wants. Baker's Great Book Shop, Birmingham, England.

RARE BOOK DEALERS.
CASH FOR BOOKS
Before selling your library notify us. We shall pay highest cash prices. Prompt removal. DAVIS BOOKSTORE, 42 West 45th St. Telephone 455 Bryant.

PRATT, 161 6TH AVE.—UNIQUE, EXTRAORDINARY, books, any subject; French books, Rome, Savoy, Grand.

This novel has rapidly gone into *a third edition* because it is a gripping story of a strong man's fight.
THE VOW
By PAUL TRENT
John Gaunt endangered his reputation, his fortune, his wife's love, and his life—all to keep a promise. And the way he kept the promise makes a most dramatic tale.
Published by STOKES

RARE BOOK DEALERS.
CASH FOR BOOKS
Executors, Administrators and others will find it to their advantage to communicate with us before disposing of large or small collections of books, autographs, prints or other literary property. Prompt removal. Cash down.
HENRY MALKAN,
New York's Largest Bookstore,
42 Broadway and 35 New Street, N. Y.
Telephone Broad 5260-5261.

THE THOMSON-PITT BOOK CO
947 8th Ave., New York.
Phone 3182 Col. Open Evenings.
BOOKS AND LIBRARIES BOUGHT.
CATALOGUES ISSUED.

AUTOGRAPH LETTERS BOUGHT I WILL PAY THE HIGHEST CASH PRICE FOR ORIGINAL LETTERS MANUSCRIPTS OR DOCUMENTS of celebrated Authors, Statesmen or Generals, singly or for entire collections. You can dispose of your Autographs with us to better advantage than anywhere else.
F. E. MADDEN, 1 E. 42 St., New York, N.Y.

BOOKS BOUGHT. Highest cash price for BOOKS, Autographs, Prints, or any Literary Material.
SCHULTE'S BOOK STORE 80 E. 11th St., Corner Fifth Ave.

E. S. GORHAM'S
Refined Easter Cards
Books & Art
Cantagalli Art Ware
Pini's Beautiful Carved Frames
Gianini's Cards
Sborgi's Colored Post Cards
Nutting's Signed Nature Prints
Stryvelyne Publications
Framing to Order in Various Styles
OXFORD BIBLES and PRAYER BOOKS
EDWIN S. GORHAM
NO. 37 EAST 28TH STREET
Between
FOURTH AND MADISON AVENUES
NEW YORK.

ITALIAN BOOKS
of every description.
Just out:
"Zuccali," Donne e Fanciulle.....$1.25
"Gozzano," Colloqui..... 1.50
ITALIAN BOOK CO.,
520 Broadway, New York.

Fourth Large Printing
Flamstead Quarries
By MARY E. WALLER

$10,000.00 IN PRIZES FOR SHORT STORIES
For full particulars send 15 cents for April issue of THE EDITOR, Box B, Ridgewood, N. J.

"How to Publish Your Book"
Tells everything—if you've a book, MS., send postal for free copy this Treatise to Broadway Publishing Co., 835 B'way, N. Y.

TYPEWRITING
MSS. copied. Prompt, accurate, neat; specialty, Elizabeth Daniell, 152 Clarendon Av. Telephone 2155 Morningside.

CONRAD
in Quest of His Youth
by Leonard Merrick
"A veritable Prince Charming of story tellers. As swift and sure and graceful in telling a story as Pavlowa is on her toes. The story is recommended without reservation."
The Globe
$1.20 net.
MITCHELL KENNERLEY
Publisher NEW YORK

Typewriting Par Excellence
N. H. WHITWORTH,
Tel. 2147 Columbus. Room 1501, 156 5th Ave.

NEWS OF BOOKS

NEWS OF BOOKS

"The Dominant Sex."
Mrs. Pryor scores the suffragists in a new drama that deals largely with a lady murderess.

"Alice in April."
By Charles Hanson Towne.

"At Night."
By Mary Teasdale.

A Japanese View of Japan.
The political development of his country described by a cosmopolitan student.

"The Romance of Book-selling."
A first attempt to tell the whole story of English book-selling.

"G. B. S." as an Economist.
The distinguished playwright presents the arguments in favor of municipal trading.

"The Dweller on the Threshold."
In his new novel the author of "Bella Donna" reverts to supernaturalism.

"The Fruit That Is Tyrannous.
Those inheritance laws that have proved to be boomerangs—Oklahoma's exploit.

Jack London's "Adventure."
A good story, if judged by distinctly popular and unliterary standards.

A Company of Recent Novels.
Some having color and rare fragrance—Others not unlike swamp cattails.

"The Prodigal Judge."
Mr. Vaughan Kester's much-heralded novel has a flavor that is all its own.

Mr. Benson's Account Rendered.
A young Peer's match-making mother, and the conventional American heiress.

Selections of Sundry Sorts.
Character studies, stories of adventure and tales for girls who love sentiment.

New York Literary Notes.
Important books on woman—Novels by Dr. Mitchell—Wagner's autobiography.

BOOKS REVIEWED

The following books will be reviewed in to-morrow's NEW YORK TIMES REVIEW OF BOOKS:

THE ROMANCE OF BOOK-SELLING: A History from the Earliest Times to the Twentieth Century. By Frank A. Mumby. Bibliography by W. H. Peet. Little, Brown & Co. $4.00.

THE DWELLER ON THE THRESHOLD. By Robert Hichens. Century Co.

ACCOUNT RENDERED. By E. F. Benson. Doubleday, Page & Co. $1.20.

THE POLITICAL DEVELOPMENT OF JAPAN: 1867-1909. By George Etsujiro Uyehara. E. P. Dutton & Co. $3.

HEAVENS AND GOLD. By William Winter. Moffat, Yard & Co.

ADVENTURE. By Jack London. Macmillan. $1.35.

THE DOMINANT SEX. By Annie Nathan Meyer. New York: Brandu's.

INHERITANCE TAXES FOR INVESTORS. Revised and annotated by Hugh Bancroft of the Massachusetts Bar. Boston News Bureau Co. $1.

THE PRODIGAL JUDGE. By Vaughan Kester. Bobbs Merrill Co. $1.25.

THE COMMON SENSE OF MUNICIPAL TRADING. By G. B. Shaw. John Lane Co. 25 cents.

A MIDSUMMER MEMORY: An Elegy by Richard Burton. Minneapolis: Edmund Brooks. $1.20.

AN ENGLISHMAN IN IRELAND. R. A. Scott-James. E. P. Dutton & Co. $2.

LE COUPABLE. (The Guilty Man.) By François Coppée. Rendered into English by Ruth Helen Davis. G. W. Dillingham Co. $1.50.

TO MARS VIA THE MOON. By Mark Wick. J. B. Lippincott Co. $1.50.

THE SEEKERS. By Jessie B. Sampter. Michael Kennerley. $1.25.

AMONG THE AUTHORS

MR. THOMAS A. JANVIER, who is at present in the West Indies, writes thus of the fearless legends which he started collecting twenty-five years ago, and recently published in book form: "These legends are genuine folk-stories. Each one has grown from some obscure, curious or tragical ancient matter that, taking hold of the popular imagination, has had built up from it among the people a story satisfying to the popular heart."

MRS. CARRIE ADELL STRAHORN, in her forthcoming "Fifteen Thousand Miles by Stage," tells of her experiences as an Illinois bride on her honeymoon in the far West thirty-three years ago. At the opening of the story her husband, Mr. Robert E. Strahorn, now President of one of the Harriman railroads, was a war correspondent, fresh from two years' campaigning with Gen. Crook.

MR. A. T. QUILLER-COUCH has lived for the last thirteen years at The Haven, Fowey, where he is close to the sea. His morning, which begins early, is given to work; the afternoon is often spent on the river. He is a cricketer and fond of most outdoor games. Fowey is the town that "Q" has so often celebrated under the name of Troy. Not long ago he was presenting certificates to members of an ambulance class. "Years ago," he said, "an old Cornish fisherman at a similar class was asked how he would treat the apparently drowned. 'Well,' he replied, 'the first thing we always did was to empty the man's pockets.'"

DR. SCOTT NEARING, author of "Social Adjustment," in a recent lecture to women before the Plastic Club of Philadelphia, asked:

"What are you going to do with the boundless leisure you have now and the added leisure that may come with votes? You must either continue to use it for selfish ends, as you do now, or turn your attention to some useful trade. Why, from thirty to sixty per cent. of your time is taken up in personal adornment, fixing your hair, etc. As it is now, man is the producer, woman a non-producer; man bears the burden, woman gets the fun.

"'Mr. Jack London' is the way a California paper thinks the author of "Adventure" would be designated, "because of the excellence of his interpretative work," if he were a British subject. In spite of numerous rumors to the contrary, the nearest Mr. London has been to Mexico during the present uprising is Los Angeles. Instead of being in jail, he has been living his usual life in Sonoma Valley.

MR. VAUGHAN KESTER seems to have little use for ordinary houses. He began his literary work in the "Big White House," as it was called, in Riverside Drive, New York. His second book was written in Woodlawn Mansion, a part of the Mount Vernon estate bequeathed by Washington to Nellie Custis. Thence he moved to Angill Castle, England, and is now settled at Gunston Hall, Virginia, where "The Prodigal Judge" was written.

MR. MARK LEE LUTHER says that the idea for his forthcoming novel, "The Sovereign Power," came to him in 1900, at Rheims, where he was a spectator of the first aviation meet. He was struck by the profound contrast between the event and its setting—flying-machines in the city where Jeanne d'Arc crowned her unworthy king. From this impression grew his story of the present warring unceasingly with the past.

AS AN instance of the interest taken in Australia in American-made books, Messrs. A. C. McClurg & Co. have just made shipment to Melbourne of about 3,000 volumes. Of course, fiction predominates, but in this particular shipment were fifty copies of Joseph Mills Hanson's "Frontier Ballads," and other miscellaneous titles.

MR. JOHN LANE has just issued in England "The Speakers of the House of Commons from the Earliest Times to the Present Day," with a topographical account of Westminster at various epochs.

MR. WINSTON CHURCHILL is engaged on a new novel, entitled "The Greatest of These," which will be published in the autumn.

MR. ERNEST INGERSOLL, author of "The Life of Mammals," etc., is assisting in the revision of the Standard Dictionary.

"CHURCHES IN LOWER NUBIA"

PERSONS interested in recent excavations in Nubia will find much material in three volumes recently published by the Museum of the University of Pennsylvania. They deal with the remains of "Churches in Lower Nubia"—a contribution to a branch of Byzantine architecture, which is found in its highest development in Asia Minor and Europe, and with finds made in a Romano-Nubian cemetery at Karanog. The works enter into great detail, and are fully illustrated, largely in color. (University of Pennsylvania Museum.)

HARPERS BOOKS

Keeping Up With Lizzie
By Irving Bacheller

"The trouble," says the Honorable Socrates Potter, who tells the story, "began when Samuel Henshaw, grocer, started to make a queen of his daughter Lizzie." The pace set by her corrupted the simplicity of the little Connecticut town, and the new houses, "with towers on them," the automobiles, university tuition, and foreign tours jeopardized the financial stability of the community. The story is a shrewd commentary on American life, and it has both humor and humanity.

The Unknown Lady
By Justus Miles Forman

Suppose you had something of very great and unusual value, something you believed in with all your heart—and you wanted to tell other people about it—what would you say? Remember, all the describing adjectives have been used; they are old and worn smooth with lip service. It isn't easy, is it? That is the situation one finds oneself in in trying to talk about "The Unknown Lady"—a novel which Justus Miles Forman has just written. It doesn't make any difference what kind of a plot it has—the story itself is there, very great and unusual value, palpitating—warm with life, vigorous with feeling, appealing with gracious manner and enticing charm of style.

The Married Miss Worth
By Louise Closser Hale

The comedy of an all-night rehearsal, the pathos of the never-ending one-night stands, the domestic side of life behind the scenes—all are here in this remarkable novel by the author of "The Actress." The real—not the fiction—stage life is seen through the sympathetic eyes of a successful actress—who can tell what she sees. It is the heart story of stage folk—a story and not a sermon.

The Skipper and the Skipped
By Holman Day

Full of humor, with the tang of the brine along Cap'n Sproul's native Maine coast. Cap'n Sproul, the author's famous character, has new adventures that turn the town topsy-turvy. Pitted against the local tyrant, the Cap'n is often in desperate straits, but his wit and ingenuity are more than a match for every situation. "A lot of meditation and a little prayer will do wonders in this world, especially when you're mad enough," is Cap'n Sproul's philosophy.

Glamourie
By William Samuel Johnson

A story that will intrigue the reader instantly—a startling and a fine thing this, that Mr. Johnson, a new writer, has done. Nothing less than imprisoning the soul of a city between the covers of a romance. Here in a neutral city—Paris—an Irishman and an American, friends and gentlemen both, contend for the love of Golden Burke, a heroine of most unusual fibre and appeal. "Glamourie" is a novel for connoisseurs in its genuinely fine writing—and a story for the man in the street because of its romantic appeal.

HARPERS MAGAZINE HARPERS BAZAR HARPERS WEEKLY

BARGAINS IN BOOKS

OUR new Bargain Bulletin No. 7 describes nearly two hundred interesting and valuable English books, all new as recently issued, now offered at reductions of 40% to 80% from original prices. Send postal today for free copy. A splendid opportunity for every book-buyer.

BROWNE'S BOOKSTORE
202 Michigan Avenue, Chicago

ENGLISH REMAINDERS

The House of GOOD FICTION

Desmond Fitz Gerald, Inc.

Invite your thoughtful consideration of a book both serious and brilliant—a story from the German of Rudolph Hans Bartsch

ELISABETH KOETT

Cleveland Palmer, in a two-page review in The Bookman, says:

It is a serious book, and, in its picturesquely imaginative and emotional style of expression, often arresting if not actually beautiful. Moreover, it not merely interprets modern life, but seeks to interpret the literature of the past in its spirit. The pages in which Macbeth is subjected to this process are singularly searching and creative. One wonders if this was the spirit in which Macbeth was performed at St. Wandrille. It is certainly the one spirit in which any kinship between the romanticism of Shakespeare and the romanticism of Maeterlinck is revealed.

It is, however, a brilliant bit of writing, and will help the reader to gain a broader view of modern life by revealing to him how general are many of those problems that are apt to be regarded as local and particular. Whatever differences in cultivation may exist between the two cities, Vienna and New York are the same in their fundamental social mechanism, as may be seen by the comment on the theatrical situation in the former capital.

Chicago Tribune says:

The manner in which the power of this destructive and wonderful woman was developed is extraordinarily well done. One man fed her intellect, another her heart, one taught her elegance, another beautiful speech, one inculcated in her a knowledge of Vienna, another a knowledge of Paris. She learned insolence, repartee, condescension, estheticism; learned how to dress, walk, sit, ride, drive, motor. She became the most finished machine for mental, moral and physical destruction which could be devised, and her tutors had commingled delight and agony in the process of teaching her. That she redeems herself by her service to beauty, the author appears to believe, and all of the Nietzschean school will agree with him.

$1.20 Net, or by Mail $1.32.

The House of GOOD FICTION

Robert Kimberley

By

Frank H. Spearman

Characterized by Strong Reviews.

The Chicago Record-Herald says: "Mr. Spearman has made an absorbing novel and filled it with men and women thoroughly alive and real."

The Chicago Inter Ocean says: "Few men—even among the masters—have succeeded in the drawing of a pure and high-minded woman who is not a mere abstraction or a bit of tinted ice. Mr. Spearman has succeeded, for his Alice is convincingly alive."

The Bookman says: "Many another novelist has shown us how a strong man may take a woman by storm; Mr. Spearman shows us how it may be done little by little, by insensible degrees, as the strength of a fortress is broken down through months of patient siege."

The New Orleans Picayune says: "The strength of this story—and it has undeniable power—lies in its frank and complete devotion to a single theme; the dogged, unyielding, confident persistency of a man in his pursuit of the woman he loves. Everything in the story is subordinated to this purpose of the man to compel the woman's love in spite of every obstacle that character and circumstance can put in his way."

Robert Kimberley is illustrated in full colors by James Montgomery Flagg.

Its Price Is $1.30 net; postpaid $1.40.

Charles Scribner's Sons — Fifth Ave., New York

NEW MACMILLAN NOVELS
OF UNUSUAL INTEREST

MRS. ROGER A. PRYOR'S *new novel*
The Colonel's Story

For those who have a tenderness for the old days of the south, or who know the charm of Mrs. Pryor's books of personal experience therein—"My Day" and "Reminiscences of Peace and War"—this book has an unusual charm.
Cloth, $1.20 net; by mail, $1.32

F. MARION CRAWFORD'S
Wandering Ghosts

It is uncommonly interesting that the last volume to be added to the long shelf of Mr. Crawford's novels should be this in which he makes the supernatural so vividly felt.
Cloth, $1.25 net; by mail, $1.35

GUSTAV FRENSSEN'S
Klaus Hinrich Baas

"One of those rare novels that is so veracious, so packed with the veritable stuff of life, that it is a genuine human document—true, but also universal."—*Louisville Evg. Post.*

"A big, strong, life-size portrait of a real man."—*Chicago Record-Herald.*
Cloth, $1.50

JACK LONDON'S **Adventure**

"There's a real story to 'Adventure,' and a quite unusually good love interest."—*Chicago Inter Ocean.*

"A rapidly shifting panorama of exciting incident."—*Boston Transcript.*
Cloth, $1.50

Published by THE MACMILLAN COMPANY 64-66 5th Ave. N. Y.

A TRULY GREAT STORY

"The Price of the Prairie"

By MARGARET HILL McCARTER

Published in October, one edition after another has been called for, the ninth having just come off the press. During the second week in December over five hundred copies a day were shipped out on telegraph and mail orders, and one Western dealer has sold over 7,500 copies. *The Kansas City Star* calls it "The book that promises to become a 'best seller,'" a distinction it has already attained so far as Kansas is concerned.

WHAT SOME OF THE PAPERS HAVE SAID

From The Living Age, Boston, Mass.: "Kansas before the Civil War was a household word in the East. Kansas after the war is comparatively unknown. Yet, because an infinity of gossamer threads, kindred blood, the baptism of fire, the common heritage of poetry and song, and of beloved great names, knits a silver cocoon about the whole sisterhood of States, almost every reading man or woman to whom comes 'The Price of the Prairie' will find a tender memory arousing in his heart as he reads."

From the New York Sun: "In its first three weeks' run in Kansas it broke all records of Kansas books, not excluding William Allen White's 'A Certain Rich Man.'"

From the Detroit News: "A thrilling, fascinating story of life on the prairie of Kansas. 'The Price of the Prairie' is a splendid novel and well worth reading."

From the Argonaut, San Francisco: "Not often has the winning of the prairies inspired a more tenderly eloquent and moving story than this. Its pages are redolent of the sweet air and the wide landscapes of Kansas. The pictures come and go of idyllic childhood, of growing love, of the Indian danger, of jealousy, of massacre, and the slow movement toward the settled life of the plains. It is all a singularly winning and poignant record."

From Walt Mason in Emporia Gazette: "In her splendid books Mrs. McCarter has made her fame secure, and given to the world a Kansas book that will live."

From the Boston Herald: "The story is exceptionally well told, the characters lifelike. Nothing could be truer to human nature than the portrayal of this love story of the prairie. The book is an interpretation of large scenes of life, marriage, war, and death."

This is the story for the long evening, the story that once started you will find it hard to put by, the story you can read aloud to your boys and girls. You will find yourself living the life of the little group peopling its pages—the brave, manly Phil Baronet, the gentle Marjory Whately, the cheery Irish lad "O'mie" who killed "Injuns" "fur grandeur," dear "Aunt Candace," the noble-hearted Judge Baronet, the brave French priest LeClaire; you will breathe the tradition of Springvale on the old Sante Fe Trail and bask in the paradise of the Neosho Valley; you will feel the ever-present terror of the Indian, the sickening dread of massacre and torture, and you will thrill with the heroism of Custer and Forsythe and the Seventh Cavalry, of Moore and the Nineteenth Kansas, of Carpenter and his colored cavalrymen.

Beautifully illustrated in full color by Marchand. $1.35 net.

A. C. McCLURG & CO., Publishers
NEW YORK CHICAGO SAN FRANCISCO

SIMPLE LIFE LIMITED
By DANIEL CHAUCER Cloth. 12mo. $1.00

The records of a colony started under false pretenses by a shrewd promoter under the pretext of establishing the Simple Life.

"It is no difficult matter to make a shrewd surmise concerning the identity of Daniel Chaucer, the pseudonymous author of this entertaining book, whom we take to be a writer in a widely different field of fiction."
—The Athenaeum.

ZOË: THE DANCER
By IDA WILD Cloth. 12mo. $1.50

The story of her life and experiences.

After fourteen years of convent training, Zoe Saxe, an orphan girl, having no inclination toward the religious life and refusing the marriage arranged for her, started out to find fame and fortune.

MENTAL DISCIPLINE AND EDUCATIONAL VALUES
SECOND EDITION.
With review and bibliography of the literature to date.
W. H. HECK, M. A., Professor of Education, University of Virginia.
12mo. $1.00 net. Postage 10 cents.

THE BOOK OF THE ROSE
Practical Handbook of Gardening Series.
By LOUIS DURAND. Profusely illustrated. Cloth. 12mo. $1.00 net. Postage 8 cents.

JOHN LANE COMPANY NEW YORK

THE FORUM
FOR APRIL

contains a most important article

¶ A NATIONAL CONSTITUTIONAL CONVENTION by Edward L. Andrews

¶ and CONSCIENCE by Marian Cox, a short story that is a masterpiece of its kind.

¶ "The Problem of Rabies," "Notes on Vernon Lee," "The Disintegration of the Theatre" and "The Tariff Board" are other titles.

Single copies 25 cents, yearly subscription $2.50

MITCHELL KENNERLEY Publisher THE FORUM New York

A REMARKABLE BOOK—JUST PUBLISHED.

FROM MEMORY'S SHRINE

The Reminiscences of CARMEN SYLVA

H. M. QUEEN ELISABETH OF ROMANIA

Translated from the German, by Her Majesty's desire, by her former Secretary, Edith Hopkirk.

In a series of chapters that are neither memoirs nor yet character sketches of the usual kind, Carmen Sylva admits her readers to a shrine hitherto visited by herself alone. It is a sanctuary whose *lares domestici* are people, both of humble and high estate, who left abiding impressions upon her mind when she was young, or who were the friends of later years. The book is written with touching sincerity and simplicity all through.

With a Photogravure Frontispiece and Eight Full-page Illustrations. Demy 8vo. Cloth, gilt top, uncut, $2.50 net. Postpaid, $2.65.

Publishers J. P. LIPPINCOTT COMPANY Philadelphia

MARY
by Winifred Graham

A striking story in which the significance of the Madonna-nature is unfolded. An undercurrent of mysticism recalls "The Passing of the Third Floor Back," while the book is full of charm and fine characterization.

$1.35 net.

MITCHELL KENNERLEY Publisher NEW YORK

MOFFAT, YARD & COMPANY — EIGHTH LARGE PRINTING — MOFFAT, YARD & COMPANY
The Fifth Since January 1st

THE HOUSE OF BONDAGE
BY
REGINALD WRIGHT KAUFFMAN
$1.35 net

ROWLAND THOMAS, Critic, writes in "Collier's":

"Great books are rare. Epoch-making books are rarer still. The writers of the Gospels, Voltaire, in those thin volumes where his thought is drawn, as a surgeon's knife, across the tumid emptiness of his age; Darwin, when the tumultuous, multifarious world of matter flashed into unity before his eyes; these men, possibly, made epochs instead of merely marking them. How many others are there? . . . The book itself we are moved to recommend to the reading of every man and woman and boy, and especially of every girl, in these United States. Such modest limit we set for the present to the carrying power of our voice."

MOFFAT, YARD & COMPANY

Inheritance Taxes for Investors

Some Practical Notes on the Inheritance Tax Laws of Each of the States of the United States, with Particular Reference to their Application to Non-Resident Investors, including an Up-to-date Abstract of the Statutes in Every State, and Comments on their Practical Operation, with References to the More Important Decisions.

As under certain conditions an estate may have to pay full taxes on the same securities to four different States, and the rate sometimes reaches twenty-five per cent., the importance of an acquaintance with the situation is obvious.

The book includes a chapter on Canada and a list of some five hundred corporations, giving the State where organized and the exchange where listed.

By HUGH BANCROFT
(Of the Massachusetts Bar)

Cloth, 140 pages Price, post-paid, $...

Boston News Bureau
25 Exchange Place, Boston
44 Broad Street, New York
Or order through your bookseller.

THE PERPETUAL BEST SELLERS.
Alger Boys Books, 36 titles; Famous Fiction, 24 vols. Our Girls Books, 12 titles, all cloth bindings. Retail price, Fifteen cents a vol. Usual Trade Discounts. The New York Book Company, 147 Fourth Avenue, New York, N. Y.

ANY BOOK
For full information about any book write, telephone, or call at either of our Two Complete Bookstores.
2, 4, & 6 West 45th St. 27 & 29 West 23d St.
Putnams Retail Dept. of G. P. Putnam's Sons, New York & London.

Westover of Wanalah
A Story of Love and Life in Old Virginia.
By GEORGE CARY EGGLESTON.
Illustrated. $1.50.
At all Booksellers. Send for free complete catalog.
Lothrop, Lee & Shepard Co., Boston.

"BUILDING FOR PROFIT"
By
REGINALD PELHAM BOLTON

Absolutely necessary for every successful Architect, Builder, Owner and Real Estate Manager or Agent

$2 net, postpaid

The DeVinne Press
395 Lafayette Street, New York City

The New York Times

"All the News That's Fit to Print"

PUBLISHED EVERY DAY IN THE YEAR BY THE NEW YORK TIMES COMPANY.
Adolph S. Ochs, Pres't & Tr. B. C. Franck, Sec'y.
Address all communications
THE NEW YORK TIMES.

Publication Office.....Times Square
Downtown.....18 Beekman Street
Wall Street.....50 Broadway
Harlem.....253 West 125th Street
Jersey City.....615 Fuller Building
WASHINGTON.....Post Building
PHILADELPHIA.....Public Ledger Building
CHICAGO.....150 Michigan Ave.
LONDON.....07 Fleet St., E. C.
PARIS.....4 Rue du Sentier
BERLIN.....60 Friedrichstrasse

ONE CENT Greater New York, Jersey City, Newark. Elsewhere, Two Cents. Five Cents Sunday.

Subscription Rates—By Mail, Postage Paid.
DAILY AND SUNDAY, per Week.....$0.17
DAILY AND SUNDAY, per Month.....0.75
DAILY AND SUNDAY, per Year.....9.00
DAILY, per Week.....0.12
DAILY, per Month.....0.50
DAILY, per Year.....6.00
SUNDAY, with Pictorial Section and Review of Books, per Year.....2.00
THE NEW YORK TIMES BOOK REVIEW, per Year, (to Canada $1.60).....1.00
TIMES WEEKLY FINANCIAL REVIEW, per Year, (to Canada $1.50).....1.00
To Foreign Addresses—Daily and Sunday, $1.25 per month. Daily, $1.15 per month.

Entered as second-class mail matter.

NEW YORK, SATURDAY, APRIL 1, 1911.

MR. MURPHY'S VICTORY.

In electing Judge JAMES A. O'GORMAN to the United States Senate Mr. MURPHY wins every point and achieves a victory the completeness of which is impaired only by his loss of the valuable consideration, whatever its nature, by which he was persuaded to give his dogged but evidently not very sincere support to the candidacy of Mr. SHEEHAN. We have been told that the insurgents were fighting for a "principle." Mr. MURPHY, also, was fighting for a "principle," the principle of Murphy rule. He has won his fight, he has established himself securely as the dictator of Democratic policies in the State, and by their weakness and surrender the insurgents have permitted him to intrench himself in an impregnable position in the City of New York.

The insurgents had put forth as their irreducible minimum of principle that they would accept nobody so near MURPHY as COHALAN. No high resolve in politics ever came to a more grotesque ending. Mr. MURPHY selected Judge O'GORMAN as the candidate, he presented him to the insurgents for their acceptance, he has elected him, and he is MURPHY'S Senator. Remoteness from MURPHY can hardly be argued of such a candidate. If the insurgents were ignorant of O'GORMAN'S nearness to MURPHY they showed a pitiful poverty of information in matters of New York City politics. They might in some measure have saved their faces by including the Judge's name in their list of eligibles. They missed that point. They surrendered everything, MURPHY has won everything.

Of Judge O'GORMAN little need be said, because, although he is to be Senator, his personality is about the least conspicuous matter in the transactions that led to his election. He is a very respectable Judge; the lawyers speak of him as an able Judge. But he has moved in a narrow circle. We are quite unable to recall any part he has taken in the public life and affairs of this city save only in the discharge of his judicial duties. Of his views upon public questions, of his competence for casting an intelligent vote upon measures involving great National policies, this community knows as little as it knows of him. Judge O'GORMAN is of Tammany, and actually believes in Tammany. He actually believes in MURPHY, not with that mere loyalty which men pay to their party chiefs, but as a matter of real conviction. This information about the candidate they accepted and voted for will hardly be palatable to the insurgents, but it was open to them to make an earlier discovery of the truth.

The twenty-one insurgent Democrats of the Legislature acted, so long as they acted together, with great courage and evident devotion to their principle. But it is plain that they were not of the stuff that heroes are made of, since their heroism did not have the enduring quality. Within the last two or three days half of them, as had been made known in Albany dispatches, have been ready to give up the fight. They were weary, their physical discomfort since the burning of the Capitol has been very great, and under this double strain their courage oozed out. It was known yesterday, it was known day before yesterday, that the band could not be held together, that from twelve to fifteen were ready to go into MURPHY'S caucus, that they could no longer be depended on to keep up the fight for their famous "principle." Those of the insurgents who were made of sterner stuff deplored this defection, but saw no way to prevent it. They seem to have reached the conclusion that if part of the insurgents were to go over, it were better that all of them go over on the joint session vote. That was a dreadful mistake, for now the principle for which they contended, the principle of resistance to MURPHY'S rule, has been altogether abandoned, nothing remains of it, and the insurgents, brave men and weaklings alike, have all been swallowed up in the common ruin.

It would have been far better to accept Mr. SHEEHAN in the first place than to let the long and valorous contest end in this miserable surrender. Mr. SHEEHAN has many and high qualifications for the Senatorial office. He would have been a much abler Senator than Judge O'GORMAN. The vice of his candidacy was its origin in MURPHY. Very likely Mr. SHEEHAN might have been elected had MURPHY kept away from Albany. It was his meddling, which everybody could foresee would be fatal, that arrayed the insurgents against SHEEHAN. The vital substance of their resolution was that MURPHY should not name the Senator. And now after two months and a half of voting they meekly accept MURPHY'S candidate, vote for him, elect him, and consent that the State of New York shall be represented in the Senate by one Republican Senator and one Tammany man of MURPHY'S choice. In a diligent, desperate search for available, in a canvass of second and third rate names after men of the first order had been eliminated, the insurgents might without reproach have included the name of Judge O'GORMAN in their list as a Democrat of good character and very respectable standing, as becomes a Judge of the Supreme Court, not with any expectation that he would be chosen, but merely to indicate their breadth of mind. They left it to MURPHY to suggest the name of Judge O'GORMAN, from him they accept the name. We may have some sympathy for them in the distress of mind with which they will contemplate "the bright beginning and bitter ending" of their struggle for principle, but it would be wrong to excuse their fault or to palliate it. For weeks they were in a position if not to claim a victory, at least to insist, and rightly, that MURPHY was defeated. Now, by this surrender they make him a free gift of all that he had fought for. Certainly they cannot delude themselves with the belief that their recognition of MURPHY as the controlling power in New York State politics will strengthen the New York Democracy or make probable future victories for its causes and its candidates.

THE CRIME INVESTIGATION.

The Grand Jury's investigation of the charges that crime has lately been increasing in this city, and police efficiency declining, should be both thorough and direct. The investigators should stick to the main issue. A direct answer to the charges has been made and iterated that crime has not been increasing and the efficiency of the police has improved. If that is true Magistrate CORRIGAN and a very large number of his fellow-citizens are mistaken, and will doubtless seize the first opportunity, after they are convinced, to express their regrets to Mayor GAYNOR and his Police Department. But only a very thorough investigation can produce any result that will convince either way. Let us get at the plain facts.

Commissioner CROKER'S statement that we have too few police is not to the point at present. The same complaint was made by Commissioner BINGHAM, and it is probably well founded. What we need to know now is whether the police we have are efficient. If they are not, to increase their number might not increase their efficiency. We can never hope to have a sufficient number of policemen in this thickly populated city to overawe evildoers merely by their numerical strength. The Grand Jury's investigation will serve its purpose if it makes plain to the citizens whether or not the police are at present doing their full duty to the extent of their ability.

As to the suppression of the special policemen, the Mayor's objections to them, so far as made known, seem to be theoretical rather than practical, and if any instances of the abuse of their privileges by employers of such policemen are known they should surely be brought out in the investigation.

THE MONEY TRUST.

It would be interesting to know whether Mr. WICKERSHAM'S Money Trust is more afraid of him or of the Aldrich banking reforms. It would further be interesting to know how many applaud the Attorney General for his intrepidity who cannot be persuaded to enlist in the movement for currency reform which would loosen whatever grip the Money Trust has on the ordinary business man. There is a thrill in the idea of indicting the Clearing House, or sending some leader of high finance to jail, which is lacking about humdrum proposals to enable the small man of business to discount his commercial documents under almost any stress of financial wind and weather. Therefore the Attorney General has the gallery yelling before it knows why, or whether it has any occasion to yell at all, while Senator ALDRICH cannot "get a hand" for reforms which the country really needs, and which the bankers as a body have just warmly approved. Perhaps there is reason to say that the galleries applaud the extreme attitude attributed to the Attorney General because the bankers have just indorsed the Aldrich plan in principle, with some reservations in detail. It is not only the West which thinks that whatever the banks want is wrong and that whoever attacks any banker is serving the people. It is comparatively easy to be patient with those who hold such views in ignorance, but there is a point at which such patience must be abandoned if it is in danger of being taken for connivance.

It is doubtless true that Secretary MACVEAGH would have hard work floating his forthcoming Panama loan among those who are shouting for the head and hide of the Money Trust. That of course is only another reason for yelling louder, inasmuch as the Government itself is evidently in the grip of the trust. It is no doubt true that railways and industrials financed on a scale of hundreds of millions find it impossible to supply their needs except with the assistance of banking units of large size. But that is only another reason for smashing the industrial and railway trusts along with the Money Trust. There would be fine pickings among the ruins for those who have everything to gain and nothing to lose.

The Attorney General's name is freely published in these wonderful communications to the gullible, but it must be without his approval. It is an open question whether he ought to dignify such absurdities by official disclaimers, and yet there is danger that if he does not do so somebody will believe them, perhaps even somebody whose belief in them may make some difference. Our sympathy goes out to Senator ALDRICH. He is about to stump the country on a campaign in support of a proposal which would do more to break the grip of the Money Trust than any prosecution under any law whatever. He will get no front pages and reading notices. It is the Attorney General who gets all the "scare heads."

NATIONAL GUARD EXPENSES.

In regard to the statement of one of our correspondents that young men are deterred from enlisting in the National Guard because of the cost of membership, we learn, on inquiry, that the dues in some of the regiments are very small, from 50 cents to $1 monthly, while in others there are no dues at all. So, it seems, a young man may belong to the National Guard at no great expense, the cost of outfitting being generally moderate. As a matter of fact, the only two regiments having distinctive uniforms which members must buy for themselves have larger memberships than any other regiments in this city. The Seventh Infantry and the two squadrons of cavalry, in which the expenses of membership are larger than in any other regiment of the National Guard, are not only filled to overflowing, but have large waiting lists.

The reason for the lack of recruits complained of, therefore, must be found elsewhere. Probably, in spite of the alleged opposition of employers of labor and the hostility of some of the labor unions to the citizen soldiery, the strongest reasons are that young men have got out of the habit of belonging to regiments, and that the term of enlistment is too long. The question raised by Adjt. Gen. VERBECK certainly should not be allowed to drop. The matter is serious, and it should be investigated.

GERMANY AND WAR.

The German Chancellor on Thursday spoke with great candor and firmness about the essential policy of Germany with regard to possible war. It is practically summed up in the passage thus reported:

> A nation must maintain its sea and land forces at such a point as corresponds with its national strength. Germany cannot afford to bind herself to limit armaments, because she would thereby run the risk of forfeiting her present place among the Powers to some stronger nation that is willing to take it and Germans would henceforth play the rôle of mere dummies in world affairs.

There is no doubt that this is a frank expression of the sentiment of the governing class in Germany, and at present it commands the approval of a substantial majority in the Imperial Parliament. Nor is there any concealment of the fact that this policy at the present moment as regards Great Britain is directed toward that Power and must be recognized by that Power. This is shown in another passage:

> England had frequently expressed the view publicly, privately, and officially that she must possess a fleet so strong as to be equal or superior to any possible hostile combination. It was England's good right, the Chancellor declared, to set up such a principle, but it was a principle which no self-respecting foreign Power could afford to recognize for itself. If England came to a world's congress with such a programme she would have to reckon on an almost certain rebuff.

Here we have two concrete and plain positions held by the two nations. Great Britain, knowing that her daily food comes by sea, feels that she must retain command of the sea. Germany, knowing that she has the resources to extend her navy, and having aims at home and abroad which require a stronger navy, matching her peerless army, will not consent to be limited in that enterprise. This is the situation of the two nations as clearly defined by the German Chancellor, and we do not see that, at present, there is any escape from it. Unquestionably it is a situation painful, costly, and threatening, and one which makes inevitable a constant increase in the burden imposed on both nations, already as heavy as that of actual war would have been in the last generation. Lovers of peace, sensible and cool-headed men, may see how oppressive and exhausting this burden is, and may hope that it will become intolerable, and be cast off by an uprising of its victims; but they know that that is a matter of the indefinite future. For any period as to which it is worth while to reckon Germany and Great Britain are bound by their feeling of need and right to go on the course they have taken, each adding to the burden of war preparation.

The interest of Americans in this situation is obvious. The debate in which the Chancellor spoke so plainly was brought on by a resolution approving international arbitration, in connection with recent discussions in this country and in England. It was based on the utterances of Sir EDWARD GREY, the British Foreign Secretary, and the Chancellor's speech was a direct reply—cold, hard, and almost scornful—repelling the advances suggested by Sir EDWARD, and announcing a relentless adherence to the policy the latter had hoped to modify. Our people will not fail to recall that it was in the speech thus answered that the British statesman hinted at the probability of general arbitration between the British and ourselves being followed by aid from one to the other in a "quarrel" with a third Power which should refuse to arbitrate. The German Chancellor left no room for doubt—if, indeed, there ever was room for doubt—as to the attitude of Germany in such a contingency. His speech only confirms the opinion that we have urged from the outset, that it is the interest and the duty of the United States in the highly promising situation as to general arbitration with Great Britain to hold strictly to that plan, and to avoid everything that suggests alliance, offensive or defensive. It is our interest because in this way we can make peace secure with Great Britain, and it is our duty because if we pass beyond these plain limits we invite opposition and even resentment and arouse rather than allay the passions that provoke war.

SUCCESSFUL KIDNAPPERS.

Before criticising a father who pays the huge sum of $12,000 to kidnappers for returning his stolen baby, one must endeavor to put himself, in imagination, in the father's place. It is true that a man who compounds a felony does, theoretically at least, constitute himself a party to a felonious transaction. But the crime of kidnapping is one, perhaps the only one, in which such defiance of the law must seem justifiable. New Mexico is a sparsely settled State, in which the machinery for the detection of crime and the punishment of criminals is as yet in a comparatively rude condition. Mr. ROGERS doubtless had little or no police protection to rely upon, and we fancy he did what other fathers would do in the same circumstances. But the success of these kidnappers will doubtless embolden others to play the same game.

Moral reflections on the subject would be more pertinent if kidnapping was less frequently attempted in supposably well-policed communities, and was less frequently successful in the same way. But, of course, the chances of catching and punishing the rascals, after they have given up their prey, are much better in thickly settled neighborhoods. We feel that Mr. ROGERS did right in rescuing his child from the thieves near Las Vegas, but it is too much to hope that they will now permit themselves to be caught. Their ill-gotten gains may lead them, through debauchery, to their own undoing, but there will be small consolation in that.

TOPICS OF THE TIMES.

Aristocracy, Real and False.

Annapolis, meaning thereby as almost everybody does, the Naval Academy, is certainly "in for it." According to a tale that comes from there, one of its more or less golden youths has been called before the academic authorities and severely censured because he had something to do—just what is not yet revealed—with bringing it to pass that a young woman who is employed as governess in the family of one of the officers was present at one of the academic dances and participated in its lofty joys.

As the young woman happens to be of more than respectable origin and more than ordinary education, as well as notable for good looks, pretty manners, and a cheerful disposition, the only objection to her presence at the dance that was made or could have been was the fact of her earning money as a teacher of children. Thus is raised the question whether or not Annapolis is justified in denying social equality to any woman who from necessity or inclination is honestly and honorably earning her own living. No large prophetic powers are required for determining beforehand what the country's answer will be to that question, or what will be the tone and tenor of its comments on the navy men who gave it a different answer.

If the circumstances are as reported, the denunciation of those responsible for this peculiarly cruel affront to one whom most of us would call, in our more solemn moments, "a worthy young woman," will gain an added bitterness because the boys in Annapolis are, in a special sense, the wards of the public, and paid by it in money and education to exemplify its highest ideals, aspirations, and standards—to be, in short, real aristocrats. Of course, the real aristocrat is not a snob who draws lines that exclude workers from his society for no better excuse than that they are workers. He proves his superiority by his freedom from prejudice, by his refusal to observe or enforce false distinctions, and by his ability to recognize merit wherever it exists. If these characteristics do not prevail at Annapolis and if their opposites do, the young woman who danced did well to depart from the place suddenly.

Well, Enough May Be Let Alone.

One doesn't have to be an opponent of change just because it is change to have more than doubts about both the feasibility and the wisdom of altering the calendar in the way suggested by the Swiss Government and soon to be considered by an international conference on the subject.

It cannot be denied that the system by which the civilized nations now divide and record time is imperfect and in some rather important respects inconvenient. For one thing, except as regards the full year, it is highly artificial, and as highly discordant with what may be called the natural chronologic divisions. Neither our weeks nor our months fit in with the doings of sun, moon or stars, and the consequent fact that our fixed anniversaries, festivals, and ceremonies come on different days of the week every year through a long cycle, makes no end of slight trouble and not a little of real loss.

Nevertheless, the mere fact that everything has been adjusted to this system might make it injudicious to replace it even by a perfect substitute, and very nearly deprives of a claim to attention one that is not perfect. For reform is not always its own justification, familiar and easily tolerable ills being sometimes preferable to a long period of confusion—the "period of transition" which we all so reasonably dread. Now the ills of the present calendar—itself the product of several rather terrible reforms—are tolerable, as is shown by the fact that they have been tolerated by the civilized world for a good many years.

Moreover, the suggested substitute, with its twelve months not all of the same length, is not perfect, since one of thirteen months, each of like duration to its fellows—moon months—would be more "natural," and if not perfect, at least as good as its rival in all respects and obviously better than it in some. Both have the admirable feature of making the same date always fall on the same day of the week, but we are well wanted to struggling with that difficulty, and most of us after whispering "Thirty days hath—" and so on, can tell the number of days possessed by the month in which we happen to be living.

Were we to reform our calendar it would be a fine thing for posterity, but what a nuisance for ourselves!

A Strange Place for Yaquis.

One of the many mysteries of the Mexican situation, as seen from this distance, is the presence in the Federal army of many Yaqui Indians. That these Indians, so far as courage and fighting ability go, would be a valuable addition to any army cannot be denied by anybody who knows with what fierce determination, century after century, ever since the Spaniards came, they have fought to retain their independence, but of late years all their fighting has been against the Mexican Government.

Even those who question the reality or the extent of other people's grievances against that Government are willing enough to admit that the Yaquis have suffered terrible wrongs, and that the only just criticism to be made on their ceaseless rebellion was its hopelessness of success. While it is natural, therefore, that the Mexican Government is glad to have the Yaqui warriors on its side, it is hard indeed to explain, without more knowledge of the facts than the dispatches give, how it managed to get and keep them there. Yet several times the loyalty, as well as the prowess, of these wild allies has been mentioned in the news reports, and one would expect to find them in the ranks of the insurrectos, if taking any part at all in the present war.

Disinterested observers of the Yaqui describe him as a fine man, and, if decently treated, an honest, industrious, and efficient worker. When driven to rage, however, his one thought is to kill, and, as is the case with all savages, he has no preference for open war as distinguished from assassination. Some Governments would hesitate to utilize his services, no matter how badly needed.

INFLAMMABLE CEILINGS.

New Public Library Has Electric Wires Led Through Pine Kindlings.

To the Editor of The New York Times:

I take from your to-day's editorial on the fire in the State Capitol at Albany the following as my text: The cause of the fire was, "as it now appears, due to defective electric wiring. * * * Precious manuscripts were destroyed that cannot be replaced."

You will remember that months ago I called in person upon you and told you of my discovery of the great amount of inflammable material being then put in the interior of our new library building on Fifth Avenue, and that the electric wiring was being attached—in the ordinary way—to 2x4 pine wood pieces (hid now) behind the cornices in the book rooms and corridors. At my request, you sent with me one of your reporters, and I took him through the whole new library building and showed him the ceilings of the great rooms, (hung from the fireproofed floors above,) built of flimsy pine scantling, with an open space for good draught above, and the cornices in the book rooms and corridors—which now seem so solid and safe—made of the same resiny pine kindling wood, over which was being put a thin sheet of plaster to form the beautiful "carved stone" effect, and behind these the same open spaces around the kindling wood, thus providing a good draught. More than this, running all through the mass of inflammable material, as I showed your reporter, were placed the electric wires.

Moreover, in some of the book rooms were found wood wainscoting covered with varnish, with a good space behind for draught, and the ever present electric wires.

Your reporter took copious notes and the next day you published a column article, with large headlines, partially describing the work then being done, and calling attention to the possible danger from fire. Your article closed with a short interview with the architect of the building, in which in substance it was said there was no danger and the work was all properly done. Your investigation and publication of facts fell flat. Not an inquiry nor a single effort was made to remedy such a damnable folly. The great library building is about completed, and the three great libraries are being moved in, and when the books are all in their steel shelves, there will be—in many rooms—piled over them cords of kindling wood and resiny pine scantlings with the electric match already applied, but not yet ignited.

May I ask how many years will it be until the insulation of these wires, decayed and disintegrated by natural causes, will open a way for the sparks from a short-circuited wire or a defective switch to reach the pine kindling wood and resin-soaked scantling, so well supplied with air chutes to fan them into flame, and the whole building be filled with dense smoke? What will be the result? The building will not burn down; the steel book shelves will not burn up, but the Fire Department, rushing to the rescue, as the black pine smoke rolls up, and the even small flames spurt out from the ceilings and the cornices, will pour hundreds of tons of water over the hundreds of thousands of precious books, mixed with the resin smoke and the charred remains of the ceilings and cornices that have fallen upon them, just as did the ceilings at Albany. When it is all over there will be found lying on a fireproof floor the priceless and unreplaceable treasures in books, ancient manuscripts, and works of art of the Lenox, the Astor, and the Tilden collections, in one unrecognizable mass of black, soggy, hopeless ruin.

ROBERT BREWSTER STANTON.
New York, March 30, 1911.

This letter was shown yesterday to Thomas Hastings of the firm of Carrère & Hastings, architects of the building. Mr. Hastings read the letter carefully. "The statements contained in this letter are absurd," he said. "The electric wiring in the building is the best that brains and money could devise. No pains were spared to make the work as perfect as possible. We employed an expert electrician at a salary of $10,000 to attend to the job for us. The work was approved of by the Building Department. There are few wood ceilings in the building. The wires are insulated in iron conduits, and it would not be possible for them to come in contact with any of the woodwork in the building. You may rest assured that there is nothing defective or unsafe with the electric wiring of the new library."

It Was Mr. Kroeger.

To the Editor of The New York Times:

In to-day's issue of THE TIMES, under the caption, "In the Hands of the Sheriff," the eighteenth page, [illegible] Brooks is. This is an error. [illegible] is Kroeger.

New York, March 31, 1911.

BASEBALL IN WEST STREET.

Two Miles of It Officially Open While Grass Grows in the Parks.

Park Commissioner Stover gave notice yesterday to the Police Department that he had granted permission for ball playing in West Street from the Battery as far north as Gansevoort Street, a distance of nearly two miles.

This order will be in effect while the lawns in the public parks remain closed through the Spring to give the grass a chance to grow.

The order giving permission for the use of the street for ball playing was granted by Commissioner Stover after a conference with Mayor Gaynor.

CLYDE FITCH SALE, $16,249.

Antique Marble Bacchus Brings $700, Louis XVI. Drawing Room Suite, $675.

An antique marble Bacchus brought the highest price of the Clyde Fitch sale at the Clarke Galleries in Forty-fourth Street yesterday afternoon, $700. An Aubusson tapestry drawing-room suite, Louis XVI., carved gilt frames, brought $675; a bust of Augustus Caesar, the head of Carrara marble, the breastplate of Sienna marble carved with mythological scenes, brought $475; a carved Carrara marble Louis XV. mantelpiece brought $275; two bronze fire dogs, seventeenth century Italian, went for $265; a library table of carved walnut, top with a border of shells and scrolls, Francis I., went to Mrs. Frederick Bailey for $245; two high-back Italian Renaissance chairs with griffin heads and fluted legs went to George Wilson for $145, and Miss C. C. Pell paid $100 for an eighteenth century settee, carved gilded frame covered with fine striped brocade.

A pair of wrought-iron gates, Italian seventeenth century, with ornamentation in the form of a climbing grapevine and grapes, went to Hugh Murray for $380.

Among the purchasers were Amelia Bingham, A. B. Butler, Mrs. Thomas Newbold, Mrs. Benjamin Thaw, Thomas Hastings, Mrs. W. R. Thompson, R. S. Talmage, Mr. and Mrs. Frank Varley, Dr. Eliot, and McKim, Mead White.

The total for the day was $16,249. The sale will be concluded this evening.

International Jury of Painters Chosen.

PITTSBURG, Penn., March 31.—John W. Beatty, Director of Fine Arts of the Carnegie Institute, to-day announced that the following painters had been selected to serve on the international jury, which will meet in Pittsburg April 6 to accept paintings and award prizes for the fifteenth annual International Art Exhibition: William M. Chase, J. Alden Weir, Irving R. Wiles, all of New York City; W. Elmer Schofield, Philadelphia; Edmund C. Tarbell, Boston; Frank Duveneck, Cincinnati; Cecelia Beaux, Gloucester, Mass.; Charles H. Davis, Mystic, Conn.; Maurice Greiffenhagen, London; Anders L. Zorn, Mora, Sweden. The jury will award three medals of honor, the first carrying $1,500; second, $1,000, and third, $500. Awards will be made without regard to nationality.

Joaquin Miller Recovers Health.

SAN FRANCISCO, March 31.—Joaquin Miller, the aged poet of the Sierras, who early in the month was given up by the doctors, is now almost fully recovered. He has returned to his home on the Heights, overlooking San Francisco Bay, where he has done some of his work. He took with him his wife, from whom he had lived apart for ten years, and henceforth she will make her home with him as well as his daughter Juanita, who for the last two years has been a student of art in New York City.

Strathcona Gives $150,000 to Y.M.C.A.

Announcement was made here yesterday that Lord Strathcona, Lord High Commissioner from Canada to the British Crown, has accepted the Honorary Chairmanship of the Western Committee of the Canadian Y. M. C. A., and with the acceptance makes a gift of $150,000 to Y. M. C. A. buildings in Manitoba, Saskatchewan and Alberta. Within the past eighteen months Lord Strathcona has also given $25,000 each for association buildings at Winnipeg, Vancouver, Toronto, and Montreal.

A RULE OF LAW.

Why Are Not the Ticket Speculators Held to It?

To the Editor of The New York Times:

If the newspapers are correct in stating that the Corporation Counsel has advised the police not to arrest ticket speculators who violate the ordinance against selling theatre tickets on the street, merely because an appeal has been taken by an offender who has been tried, convicted, been heard on a writ of habeas corpus, and had his conviction upheld, the matter deserves very sober and serious consideration. It is not, perhaps, of vast moment whether this city must endure for a few months longer the brutal nuisance that the sidewalk ticket speculators have so long inflicted on it. But it is a matter of great moment that this city should announce to its law-breaking classes that they may violate with impunity any and every new penal statute or ordinance for many months after it has become a law, by the simple method of an arrest of one of their number, a conviction, and an appeal.

Every lawyer—not excepting the Corporation Counsel—knows that a statute has always been held to be presumptively valid until declared invalid. If we are to change this rule of law and regard every statute as presumptively invalid until declared valid we are making a very costly present to breakers of the law and—what is even more serious—doing very much to breed and increase contempt for the law itself.

If the Corporation Counsel has a reason for his advice to the police—assuming that he gave it—cannot the press make it known?

H. R. G.

New York, March 31, 1911.

Columbia Had Precedence.

To the Editor of The New York Times:

You state that "following the arrangement made recently with Harvard, the University of Paris has decided to send a professor to Columbia University." The facts of the case are as follows: While in Paris last year, Prof. Adolphe Cohn of Columbia University was empowered by President Butler to make arrangements with the University of Paris providing for the latter university to send a professor to Columbia. In March, 1910, arrangements were completed with M. Louis Liard, Vice Rector of the University of Paris, and Prof. F. Bruno was appointed to come to Columbia this year; this he was unable to do, owing to the illness of his daughter, and so Prof. Gustav Lanson was appointed for next year. It is only following these arrangements that an agreement was reached between Harvard and the University of Paris.

ALBERT M. COHN-McMASTER.
New York, March 30, 1911.

YESTERDAY.

I meant, each brimming hour, to send
That promised letter to my friend;
The moments flashed and broke like spray
And I forgot that all things end.
That golden hour was yesterday—
I cannot reach my friend to-day.

The sunlight burns, an April whim,
In shadow I remember him;
The busy world hums merrily,
But as I work my eyes are dim—
He could have heard me yesterday,
He cannot answer me to-day!

He may have thought I did not care—
My friend so sensitive, so rare—
I failed him, I who loved him well!
Dear God, how do The Children dare
To trifle with Thy Gift, To-day—
That fades, so soon, to Yesterday?

ELIZABETH NEWPORT HEPBURN.

CHARLES M. DEWEY'S PICTURES ON VIEW

His Beautiful Landscape, "Springtime," is a Marvel of Coordinated Details.

PORTRAIT OF GEN. HOWARD

Exhibition of Paintings by American Artists at Engineers' Club in Memory of Arthur Davies's Lovely "Arethusa."

To visit an exhibition like that of Charles Melville Dewey's at the Macbeth Hill Gallery is to realize that there are from the older men something the younger ones cannot as yet give us, and perhaps will never be able to give us, for the reason that most of them are spending their youth in confident production and self-expression instead of in the analysis of natural phenomena and the patient accumulation of mental impressions.

Mr. Dewey's pictures are as rich in hard-earned wisdom as the talk of a close and penetrating thinker whose ideas and reality have been subjected to a long winnowing of a merciless sense. One beautiful landscape, he calls "Springtime," is a marvel of coordinated details, each with its right significance and all dignified and unified by their absorption in the whole impression. The elements of the scene are such as might be found anywhere in this part of the country, where nature is sufficiently allowed to have her way—a stretch of trees clad in young foliage, a little mist rising from the earth, a line of hills on the horizon, a stream winding among them, and above a sky delicately washed with warm color.

The public familiar with the work of this world will see only the thing the painter was driving at—an adequate transcript of the aspect and sentiment of the scene into the terms of his art, and they will get from it what he meant them to get, the pleasure nature in such a mood can give them. But students of art, who discern methods and means, will find much to enlist their admiration in the exquisite adjustment of the art to its ends. They will discern the rhythms in the play of light and shade, and the even more subtle rhythms of color that give to the picture its abstract charm, its true poetry. They will discern the sensitive relation of the parts that permits the foreground to be so full of interest without interfering with the simplicity of the composition.

They will know that only a profound knowledge of the essential composition could have dictated the value of the trees against the sky that permits the sky to hold its radiance and yet sweep back of the earth and all that springs from it, a true vault of heaven. This is, on the whole, the noblest and most impressive landscape in the fine little exhibition, but there are others that approach it.

"'Twixt Sun and Moon" is happily named with the sentiment of the evening hour. "Fairwold" is a portrait of a Connecticut garden in which the large lines of the general landscape have not been butchered to make a gardener's home. Two vivid little panels intended as decorations for a library or dining room have force enough of color to withstand the oppression of old oak and leather-covered books. Only one canvas, the little "Twilight," has a look of apathy for which the excellent construction of the composition does not compensate.

The most salient feature of the exhibition for most visitors will be the portrait of Gen. O. O. Howard, upon which we commented some weeks ago. It shows the General in his uniform against the background of the harbor with the Statue of Liberty in the distance. The portrait was painted at the request of a committee of which Gen. Frederick Dent Grant, U. S. N., is President, and it is to be purchased by subscription for Memorial Hall at West Point. The military bearing and appropriately authoritative expression are in the right vein for a portrait destined for this position. The exhibition closes on April 12.

At Engineers' Club.

At the Engineers' Club, until April 8 (inclusive,) is a mixed but extremely interesting exhibition of paintings by American artists. Most of them have been seen before, as is almost inevitably the case with the club exhibitions, and for the very reason they should be welcomed by the critic as well as by the public, give opportunity, as they do, for revision of judgments or fortification of first impressions.

A number of the painters are represented by works which may fairly stand for their best. George De Forest Brush, for one, has never painted anything more eloquent of his special quality than his "Mother Reading" lent by Mrs. Smithers. The characterization of all the figures, the graceful gaunt mother, the alert baby on her knee, the little girl children standing aloof, the beautiful ordering of the reds in the bodice and the golden brown tapestry of the chair with its florid Italian pattern, the composition and the textures are all marked by the artist's penetrating distinction, which in some of the pictures of his middle period lost something of its peculiar quality.

Another high water mark is touched in the "Arethusa," by Arthur Davies, not one of his recent pictures, but so beautiful in its simple flow of lovely line and soft, clear harmony of color as to make even the most successful of his more recent painting seem slightly mannered. A semi-nude figure is seated on a rock looking away from the spectator. The enchanting curve of the slim, young body, the poise of the small head, and the glorious color of the red hair coiled about it are a source of deep aesthetic pleasure.

Charles W. Hawthorne's "Morning Chocolate," which we have noticed before, is also one of his finest achievements, absolutely free from the haunting suggestion of affectation that attends so much of his late work, and Richard B. Miller's "In the Shadow," which we rejoiced to praise when it was shown at a dealer's gallery, is certainly his masterpiece up to the present time, and has been bought by the club. Ernest Lawson's "High Bridge" also has become the club's property. Frank W. Benson shows his admirable little canvas, "The Reader," which he exhibited in the Pennsylvania Academy this year; Daniel Garber his "River Bank"; Fred Wagner his very different composition bearing the same title; Gardner Symons his "Autumn in the Berkshires"; Paul Dougherty his "Moonlit Cliffs"; Alice Kent Stoddard a marine. Mrs. Smithers lends "The Harvest Moon," George Inness, and Mr. Evans "The Mussel Gatherers" by Homer Martin and a "Moonlight" by Ralph Blakelock. The other artists represented are Mary Cassatt, with her charming Carmen Maternelle," Charles H. Davis with a fine landscape, Elliott Daingerfield, Louis Paul Dessar, William Morris Hunt, Augustus Koopman, Paul King, J. Francis Murphy, E. W. Ranger, C. F. Ryder, William Sartain, and J. H. Twachtman.

CITY MUST PAY INTEREST.

Appellate Division Upholds the Decision in Delayed Award Suit.

Supreme Court Justice Page's decision that the city must pay interest on delayed payments of condemnation awards for changes of grade was affirmed yesterday by the Appellate Division. The interest charges in the suit of the estate of Jason Rogers from Sept. 15, 1903, almost equal the total award.

Rogers owned property in Morrisania affected by grade changes. John M. Harrington, counsel for his estate as well as for other large realty interests, said yesterday that the decision would cost the city several hundred thousand dollars when applied to other cases now pending. The fault, he said, was of city officials who unduly delayed payments.

Quaker School's Semi-Centennial.

The Friends Seminary held an alumni supper and reception last evening to celebrate the completion of fifty years of its building. The gymnasium was crowded. Mrs. Lulu Von R. Palmenburg, president of the Alumni Association, was toastmaster, and Mrs. Anna M. Lawrence, class of '64, spoke. Her two sons were in the class of '94 and [illegible] will be [illegible] Former Principal [illegible]

HOE LIBRARY SALE MAY BREAK RECORDS

Gutenberg Bible, Which Last Sold for $20,000, to be Offered on First Day.

TOTAL OF 16,000 ITEMS

Sale of the First Lot Will Begin on April 24 — Many Books Worth $10,000 or More Each.

The sale of the Robert Hoe library by the Anderson Auction Company, it is now definitely announced, will begin on April 24. From that date until May 4 inclusive, two sessions will be held daily, excepting Saturdays and Sundays, and on May 5 there will be one session. All will be devoted to the dispersal of the 2,528 lots, comprising the first part of this famous collection of books and manuscripts. It will constitute about one-fourth of the entire library, which includes 16,000 items.

It is expected that the sale will bring the highest aggregate totals of any collection ever sold at auction, not only in America, but in the world, and that at least one of its literary treasures will bring a higher price than has ever been realized for a single work in the public market. There are said to be no less than ten books and manuscripts in the library that will fetch more than $10,000 each. Chief among them is the copy on vellum of the Gutenberg, or "42-line" Latin Bible, printed by John Gutenberg and John Fust at Mainz, 1450-55. It is bound in two folio volumes, in contemporary oak boards, covered with pigskin. Two leaves, which are in fac simile, constitute, it is said, the only defects. It is the same copy which brought $17,000 at the Perkins sale in 1873 and $20,000 at the Ashburnham sale in 1897. It will be auctioned off the first day of the sale.

Among the other incunabula, or books produced in the infancy of the art, are the "Opera" of Lactantius, printed in 1465 by Conrad Sweynheym and Arnold Pannartz at Subiaco, the first book printed in Italy with a date, and the second book for which Greek type was cast; St. Augustine's "De Civitate Dei," printed in 1470 by the brothers, John and Wendelin of Speier, on vellum, the fourth book printed at Venice, only eight copies known in this state; Sir Thomas Malory's "Le Morte D'Arthur," printed by William Caxton at Westminster in 1485, the finest copy known, and the identical one which brought $9,750 at the Earl of Jersey sale, and Bartholomew Glanville's "De Proprietatibus Rerum," printed about 1495 in London by Wynkyn de Worde, Caxton's successor.

Included in the manuscripts are the "Horae (Hours) of the Virgin Mary," a beautiful illuminated manuscript, known as "The Pembroke Hours," and made for Sir William Herbert, Earl of Pembroke, one of Richard III.'s partisans in the Wars of the Roses, who was captured and beheaded in 1469; the Roman Missal, a magnificent manuscript on vellum, presented by Charles VI. of France to Henry V. of England on the occasion of the latter's marriage to Catherine of Valois, daughter of Charles VI.; the "Hours" of Anne de Beaujeu, the daughter of Louis XI. of France; a late fifteenth century manuscript of the French poetical version of Ovid's "Epistolae Herodum," presumably executed for Louis XII. and Anne of Brittany, and a thirteenth century illuminated manuscript of Josephus Flavius.

Mr. Hoe was particularly interested in the art of book binding, and his library contains a great number of the best works of the masters in this line. Among them are the following: Jean Grolier's "Heliodorus," Basel, 1552; Francesco Guicciardini's "History of Italy," 1561, in mosaic binding by Nicolas Eve for Henry III. of France; a Bible, Edinburgh, 1715, bound by Roger Payne, and "Les Illustrations de Gaubor," by Jean le Maire de Belges, bound for Henry II. of France and Diane de Poitiers.

The four Shakespeare folios figure prominently in the English literature array, the first folio, London, 1623, being, so far as known, the second largest copy extant. Other especially notable items are the quarto Hamlet, of 1611; Sir William Alexander's "Recreations with the Muses," first edition, London, 1637; "Helyas, Knight of the Swanne," printed in London by Wynkyn de Worde, the only known copy, and said to be the only book printed by him on vellum; John Milton's "Paradise Lost," with the second title-page, London, 1667; William Blake's "Milton: A Poem in Twelve Books," the original edition, 1804, of the rarest of all Blake's productions, and a first edition of Robert Burns's "Poems," Kilmarnock, 1786.

Among the more valuable of the Americana are: "A Declaration of Former Passages and Proceedings Betwixt the English and the Narrowgansets, with Their Confederates," by John Winthrop, Cambridge, 1645, the first book on a historical subject printed in English America, and the third surviving example of the issues of Stephen Daye's Press at Cambridge; Daniel Denton's "Brief Description of New York: Formerly Called New Netherlands," a small quarto, printed in London in 1670, and the first work in English, relating exclusively to New York; "Des Sauvages," Paris, 1603, the rare first issue of the narrative of Samuel Champlain's first expedition to Canada, a smaller copy of which was sold at auction in this city in 1907 for $2,900; the rare first edition of the first New York Directory, "Printed by Shepard Kollock, corner of Wall and Water Streets, 1786"; the rare original edition of Cadwallader Colden's "History of the Five Indian Nations," New York, 1727; Richard Hakluyt's "Principal Navigations," London, 1589-1600, and his "Virginia Richly Valued," 1609, and the "Amerigo Vespucci Narratives," Paris, 1505.

Of noteworthy autographs there are among others poems of Robert Burns and letters from him to Capt. Hamilton, Mrs. Riddell, and Agnes M. C. Lehoe, (his "Clarinda"); two long and interesting letters of Edgar Allan Poe, dated 1842 and 1845; manuscripts of Washington Irving; a letter of Cardinal Richelieu to the Canons of the Chapter of the Church of Paris; an Oliver Cromwell document, dated 1652; a letter of Sir Walter Scott to Robert Southey; a letter from Laurence Sterne to a friend, 1763, mentioning "Tristram Shandy"; a letter of Thomas Carlyle, 1865, about the American civil war; William Wycherly's "Miscellany Poems," 1704, autograph presentation copy from the author, and a letter of Horace Walpole, 1789.

There are also first and early editions of the French classical authors, eighteenth century illustrated books, and limited issues illustrated with original drawings. The dates of the sale of the three other parts of the library will be announced later.

Few Object to Tax Assessment.

When the assessment rolls for Brooklyn, which had been open for inspection by property owners since Jan. 9, were closed yesterday afternoon, it was found that despite all the agitation over increased realty valuations, more than 95 per cent. remained unprotested. The rolls showed a total of 201,547 parcels, and an increase in valuation of $300,490,151. There were 170,866 changes in valuation, chiefly increases.

Try One More Good Dinner
Notwithstanding Your Digestion May Seem Beyond Repair, try eating anything you like, carelessly and in moderation, same as when well, and while taking food sip
MAN-A-CEA WATER
The Natural Mineral Spring Water.
(Not a Laxative Water.)
It rarely, if ever, fails to immediately restore good digestion. Send for Booklet.
Acker, Merrall & Condit Co.
Sold at all First-Class Druggists and Grocers, or MANA-CEA WATER CO., 18 Stone St., N. Y.

SOCIAL NOTES.

A series of tableaux are being arranged by Miss Annie Leary, to be given on the night of April 22 at the Waldorf-Astoria. A concert will follow the tableaux.

Mrs. Ogden Goelet plans to sail for Europe the middle of this month, to remain abroad until October.

Mr. and Mrs. Elisha Dyer and Miss Laura Swan will return from Europe in May.

Mr. and Mrs. Stephen H. Olin and Miss Mary Bishop Harriman are booked to sail for the Mediterranean to-day on the Berlin. Others sailing are Mr. and Mrs. Preston P. Satterwhite and Mr. and Mrs. Jules J. Vatable.

Mr. and Mrs. J. Searle Barclay, Jr., of Westbury, L. I., are spending a few days at the Wolcott.

Mrs. B. Ogden Chisolm is giving a dinner to-night for her daughter, Miss Dorothy Chisolm, before the holiday dance at Dodsworth's, which is for girls not yet out.

Mrs. Oliver H. P. Belmont opened her house, 477 Madison Avenue, last evening, for a lecture on "The Status of Woman Under the National Constitution," by Mrs. Ida Husted Harper. The armory was opened for the guests after the lecture. Many well-known men and women were present.

Mrs. Howland Davis gave a very small dance last night at her residence on Madison Avenue for her daughter, Miss Sybil Davis, who will make her debut next year. The guests were asked to come at 9, and there was informal dancing until midnight, when a buffet supper was served. Between forty and fifty of the younger set were present.

Mr. and Mrs. Charles Austin Bates of 107 Riverside Drive have sent out invitations for Sunday afternoon at 3 o'clock to a lecture entitled "The Summing Up for Woman Suffrage," by Mrs. Ida Husted Harper.

Miss Agnes Repplier is to speak on "Popular Education" on April 8 at 11 A. M., before the League for Political Education.

Mrs. Joel E. Fisher gave a small dinner and theatre party last night for her daughter, Miss Vleva Fisher.

OFF FOR EUROPE TO-DAY.

Some of the Passengers Sailing on Nine Steamships.

The transatlantic steamships sailing today and some of those booked to depart on them are:

BERLIN (Naples)—Robert Alastair, Jeremiah Bacon, Mr. and Mrs. Isaac W. Birdseye, Mr. and Mrs. W. W. Christie, Mr. and Mrs. John W. Craddock, Warren De Witt, Mrs. Thomas E. Evans, Mr. and Mrs. W. D. Fenimore, Jules Aslan Fresco, Mr. and Mrs. W. H. Gaunett, Charles H. Gibson, W. W. Gooch, Mr. and Mrs. Francis S. Gray, Mr. and Mrs. William M. Greene, Miss Mary Bishop Harriman, Mrs. Henry J. King, Mr. and Mrs. Charles Klein, Mr. and Mrs. Louis Lathrop, Mr. and Mrs. F. W. Longfellow, Mr. and Mrs. F. August Luytles, Mr. and Mrs. Charles M. McCloud, Mr. and Mrs. William Rutherford Mead, Mr. and Mrs. George Almer Newhall, G. Sewell Page, Bernard P. Raymond, Mr. and Mrs. Nelson Robinson, Mr. and Mrs. Erskine M. Ross, Mr. and Mrs. Preston P. Satterwhite, Mlle. Schimberg, Mrs. Frederick Kimball Stearns, Dr. and Mrs. Henry S. Upson, Mr. and Mrs. J. J. Vatable, William Gordon Ver Nooy, Mr. and Mrs. Roy O. West, Mr. and Mrs. Henry Wick, Mr. and Mrs. Silas Wadell, and Mr. and Mrs. E. C. Wright.

CEDRIC (Liverpool)—George Birkett, Mrs. W. A. Black, J. Funnell Christian, Walter D. Ewart, W. W. Fletcher, Mr. and Mrs. J. T. Gordon, Robert Hawthorne, A. Preston Jones, Mrs. Rowland Leigh, Charles McDade, Robert H. Percivall, Capt. J. H. Platt, J. C. Quayle, Mr. and Mrs. John Rowland, Mr. and Mrs. Frederic W. Stevens, Mr. and Mrs. William Curtis Thomson, and Mrs. K. L. Wedgwood.

CHICAGO (Havre)—Mrs. Michelette Barrere, Mrs. Paul Follveider, Mr. and Mrs. Louis Heitte, Mr. and Mrs. John Miller, Germain Juffre, Mrs. Jean Jeton, L. J. Lefebvre, Madeleine Lesarbourg, Louis Marquis, Mr. and Mrs. Charles Mohn, F. W. Nugent, Gery Pierce, Mrs. A. J. Poor, William Sarrain, and Mr. and Mrs. Augustus L. Whiton.

MINNEAPOLIS, (London)—Mr. and Mrs. T. A. Anderson, Miss A. G. C. Allen, Mr. and Mrs. Philip P. Benedict, Mrs. Lawrence D'Orsay, Mr. and Mrs. S. H. de Lima, Mrs. L. J. Earl, Mr. and Mrs. Duncan Hayes, Mrs. William T. Hunt, Mrs. J. Dallas Hall, Mrs. Harry Montford, George Stampster, Jacinto F. Villegas, and Miss Ada G. White.

ST. PAUL, (Southampton)—Miss Beatrice Bowman, Senor Angel Cauza-Anguello, Senor and Senora F. Constantino, James Donaldson, W. A. Douglas, A. J. Fondeville, Mrs. W. R. Garrison, T. F. Harrow, Arthur J. Kahn, Henry Mosler, Mrs. W. B. Porter, and Edward F. Sinns.

CALEDONIA, (Glasgow)—Mr. and Mrs. William Barclay Charles, Henry P. Gribbon, Mrs. William L. Hamilton, Mrs. W. B. McCarter, Mrs. James Peacock, Mrs. R. M. Pinkerton, Mrs. William Reburn, Miss Gertrude Wilson Scott, Mrs. Maria A. Waddell, and Harry L. Wallace.

VADERLAND, (Antwerp)—Mr. and Mrs. Cyril Ward, Mrs. P. Floridia, E. B. Frank, Capt. O. Gillat, Miss W. H. Sanders, and Mrs. Sarah Spaight.

ORUBA, (Southampton, via West Indies)—G. O. Allen, Ivanhoe Bellsario, Mrs. Edith Dobson, O. E. Hovey, Julius T. Lassen, Major and Mrs. Marescaux, Frederick Law, James Scott, Capt. C. W. Thomas, and William Wagner.

VENEZIA, (Naples)—Mr. and Mrs. Clement Balme, Mrs. John Spencer Bassett, Mrs. E. Cameron Burnside, Miss Gertrude Hall, H. W. Jones, Mrs. Viola Rosebore, Mrs. Louise Vito, and Mrs. William M. Wood.

MISS REPPLIER HONORED.

Essayist Receives Laetare Medal from University of Notre Dame.

Miss Agnes Repplier, the essayist, has just received the Laetare Medal from the University of Notre Dame, Indiana, for her achievement in letters and her exemplification of Catholic womanhood. The medal is the highest honor bestowed by the university, and has been awarded to Gen. William S. Rosecrans, military commander, and Charles J. Bonaparte, statesman. The medal is a large disk of gold, bearing on one side a design emblematic of the field in which the person receiving it has worked. Surrounding the emblem is inscribed the motto: "Veritas magna et praevalebit," and the words: "Laetare Medal."

In speaking of the work of Miss Repplier, Dr. Horace Howard Furness, the Shakespearean authority, has said: "She has revived an art almost lost in these days. There is no form of the essay she has not touched, and she has touched nothing she has not adorned."

Miss Coates's Wedding Attendants.

The wedding of Miss Adelaide Kinsley Coates, daughter of Foster Coates of 331 West Seventy-first Street, to J. Clarke Matthai of Baltimore, will take place on April 26, at the St. Regis. Bishop Greer will perform the ceremony. The bride will have as her maid of honor, Miss Adele B. Acker of New York. Miss Marian Shaw, Miss Lelia Morris, and Miss Emma Babbitt also of New York, and Miss Florence Ingraham of Baltimore will be bridesmaids. W. Howard Matthai of Baltimore, brother of the bridegroom, will be the latter's best man. The ushers will be Charles Presbury, Charles Ingraham, Nathan Middleton, and Frank Robbins.

LA FARGE SALE TOTAL $28,492

A Crayon Drawing by Artist, Made in Samoa, Brings $155.

The sale of the La Farge collection closed last evening at the American Art Galleries with the disposal of a lot of drawings of the artist and a few etchings, engravings and lithographs, the whole bringing $2,866, making a total for the three evening and two afternoon sales of $28,492. The drawings were most of them studies for different large pieces of work, and brought comparatively small prices.

A crayon drawing made in Samoa, and which Mr. La Farge considered one of his best, brought the highest price of the evening, going to Bursse for $155. A signed crayon, study for glass in the Vanderbilt house, "Dew Preceding the Dawn," went to Bernet, agent, for $105. A pencil study for cloisonné windows in the house of Mrs. George T. Bliss, "Welcome," went to the same buyer for $95.

"Peonies," a water color, resold from the previous evening, went to Tane for $45; H. H. Ward paid $40 for a portfolio of drawings for the illustrations of the poems of Tennyson and Browning; a wash drawing, signed, "South Sea Seated Dance at Night, Samoa," went to Spingard for $42.50.

Among the buyers were Mrs. S. N. Warren, F. F. Fletcher, D. C. Bernet, Jr., William J. Morris, Howard Ehrich, J. B. Thomas, E. H. Child, Mrs. Sprague Smith, Miss Dorothea A. Dreier, and Miss Grace Scofield.

SUFFRAGISTS GIVE GAVEL TO MRS. CATT

Farewell Reception in the Astor Before She Sails for Stockholm.

TO USE IT IN CONVENTION

Tells Story of Another Gavel and the Trouble It Caused Her—Calls the Antis "Peacocks."

Mrs. Carrie Chapman Catt has a brand new gavel which she will wield for the first time at the gathering of the suffrage clans of all nations at the convention in Stockholm in June, where she will preside. The gavel was presented to her at a party in the Hotel Astor yesterday by the woman suffragists of New York in honor of her departure next week.

After leaving Stockholm Mrs. Catt will start on a suffrage tour with the President of the Dutch Woman Suffrage Association to convert the world to the "cause." She will visit Turkey, China, Japan, Persia, and South Africa, sounding the call of the ballot box and shouting the battle cry of "Votes for Women."

Mrs. Catt told the women yesterday she feared she could never get that lovely new gavel past the foreign customs officers, for she has had trouble with the customs and a gavel before. This one is a rather fat gavel of ebony and silver, and yesterday it bore a beautiful yellow suffrage ribbon bearing the slogan, "Votes for Women," tied about its bulky waist. It is not the kind of a gavel to hide its head under a bushel.

The other gavel landed with Mrs. Catt in Bremen some years ago. She kept it in a new bureau trunk, and the very first thing the trunk got itself lost and was not found until most of the passengers had departed. Being a new trunk, with which its owner was not well acquainted, it was difficult to unlock it in the excitement of fast-coming train time. The first thing the customs men put their hands on was the gavel in a box. The box had to be opened, but the key got mislaid and the customs men stood around looking suspicious, certain that diamond tiaras, playing cards, tobacco, liquor, and everything that ought not to be in that box was in it. When the poor little gavel came out they knew all their suspicions were justified because they didn't know what it was.

"How many have you?" they asked solemnly, for Germans don't have gavels, but bells, for summoning meetings. A good German-American explained all about it, but they didn't understand even then, and so the gavel had to go to the Inspector. It was only just as the train was starting that Mrs. Catt managed to get aboard.

"With the 'Votes for Women' on this," said Mrs. Catt yesterday, "they will never let me in, but nothing of the gavel."

Everyone present made speeches, and all who were not present wrote letters. These included Mrs. Belmont, Mrs. Mackay, Mrs. Harriet May Mills, Mrs. Henry Villard, and George Foster Peabody, President of the Men's Equal Suffrage League. In presenting the gavel Mrs. Frederick Nathan said:

"Fellow brother citizens and sister near citizens: I am very grateful to the antis for speaking of our 'spread henism,' for the hen is a model mother and to a great extent she nourishes the world. There are several things we might call the antis, but as they spread such malevolous tales there is no name that would be as appropriate to them as that of peacocks."

There were many women guests at the luncheon. Mrs. Martha Wentworth Suffern, who will represent Mrs. Catt as head of the Woman Suffrage Party during her absence, presided. Mrs. James Lees Laidlaw, Miss Mary Garrett Hay, and Dr. Anna Howard Shaw were among the speakers. While the after luncheon speeches were in progress word was received that the woman suffrage bill in Wisconsin had passed the house by a vote of 46 to 4 and there was great applause.

"In their interest in suffrage," said Mrs. Catt, "women think of it as it applies to them, then as it applies to the State, then they consider other States and finally the world; they find that this is not an individual thing, but human and which lifts up the whole sex."

MUSICIANS ELECT OFFICERS.

Federation Favors Artistic Translation of Operas Into English.

PHILADELPHIA, March 31.—The seventh biennial convention of the National Federation of Musical Clubs closed here to-day with the election of officers for the ensuing term. At to-day's session a resolution was adopted placing the Federation on record as favoring the artistic translation of various operas into English. The newly elected officers are:

President, Mrs. Jos. S. Kinney, Denver; First Vice President, Mrs. George H. Frankel, Portland, Ore.; Second Vice President, Mrs. Adolph Frey, Syracuse, N. Y.; Third Vice President, Mrs. Frank Edgar Cooke, Fredonia, N. Y.; Recording Secretary, Mrs. Alexander Rietz, Chicago; Corresponding Secretary, Mrs. W. J. Gilfillan, Memphis; Treasurer, Miss Harlette Adams, Philadelphia; Librarian, Mrs. Claude Steele, Muscogee, Okla.; Auditor, Mrs. W. A. Hinckle, Peoria.

SIR EDWARD ELGAR ARRIVES.

English Composer Has Written Coronation March for King George.

Sir Edward Elgar, generally regarded as the foremost of living English composers, arrived in New York yesterday on the Mauretania on his way to Toronto, where he will join the Sheffield (England) choir, which is making a tour of Canada. The choir is singing several of Sir Edward's compositions.

"I shall travel with the choir from Toronto to Buffalo, Cincinnati, Chicago, and St. Paul. Then I will leave them, returning to England May 3," said the composer.

Sir Edward has written the coronation march for King George.

Musicians Aid Fire Sufferers' Benefit.

Besides the theatrical managers and the actors who have volunteered their services for the benefit of the fire sufferers to be given at the Metropolitan Opera House on April 11, members of the Musicians' Union and the stage hands have all offered to lend their aid to the affair. A special feature of the entertainment will be an orchestra of 200 pieces, to be conducted by Victor Herbert. The committee in charge of the benefit is finding trouble in making room on the programme for all of the actors who have volunteered.

Mme. Fremstad as Tosca.

"Tosca" was repeated at the Metropolitan Opera House last evening, under the direction of Mr. Toscanini. Mme. Fremstad sang the title role, Mr. Martin was the Mario, and Mr. Scotti the Scarpia. Puccini's opera was followed by the Russian dancers in divertissements.

THEATRICAL NOTES.

Theodore Liebler, Jr., has gone to Bermuda to arrange for a concert to be given there by Bessie Abott and David Bispham.

Prof. Brander Matthews of Columbia University has added two Augustus Thomas plays, "The Witching Hour" and "As a Man Thinks," to the curriculum of dramatic literature at the university. Other American plays used there are Clyde Fitch's "The Girl with the Green Eyes" and Bronson Howard's "Shenandoah."

The principals of the Winter Garden Company have offered to act as flower girls at the benefit for the Washington Place fire sufferers, to be held next Friday afternoon. Kitty Gordon, Dorothy Jardon, Missi Hajos, Mlle. Dazie, Grace Washburn, Tortajada, the Hess sisters, Grace Studdford, and the other women prominent in the company will act as saleslady in the auditorium.

Lew Fields has given the use of the Broadway Theatre and will provide an all-star vaudeville entertainment on Sunday evening, April 9, in aid of the funds of the Sanitarium for Hebrew Children at Rockaway Park.

ARREST LABORATORY HEAD.

County Medical Society Prosecuting Him for Practicing Medicine.

James H. Scott, proprietor of "the 606 Laboratories, 53 West Forty-second Street," was arrested yesterday on complaint of the County Medical Society, through its counsel, Almuth C. Vandiver. The prosecution is aided by Herman A. Metz, President of Victor Koechl & Co. of 34 Beach Street, American agents for the sale of Dr. Ehrlich's blood specific, Salvarsan, commonly known as "606."

The actual complainant against Scott is James William Walker, who says he received an injection of the specific at Scott's laboratories as a supposed cure for catarrh, for which disease, according to Mr. Metz, it is useless and probably dangerous. Walker paid $25 for the treatment, which was administered, he says, by a man introduced to him as Dr. Coutant. Three days later, the complaint continues, Walker's back became inflammed. He returned to Scott, declaring he feared the specific was going to kill him. Dr. Coutant, upon seeing the inflammation prescribed for that, but Walker grew worse.

He then applied at the office of Victor Koechl & Co., the American agents for Dr. Ehrlich. Mr. Metz, President of the company, had him examined by Dr. John A. Fordyce of 8 West Seventy-seventh Street, who reported that Walker had not a trace of the blood disease for which the remedy is a specific, and that he did not believe there ever was a trace of the disease in him. Mr. Metz then took Walker to see the District Attorney, and the case was placed in the hands of the counsel for the County Medical Society.

According to Walker's complaint Dr. Coutant testified when the summons against Scott was first applied for on Thursday, that Scott was the proprietor of the laboratories, and that he, Dr. Coutant, received no money from patients to whom he gave the treatment there. He was paid, he said, by one Karney, then present in court. Karney, according to the affidavit, testified that he in turn was employed by James H. Scott.

In court yesterday Scott's lawyer, James J. Vause of 15 Broad Street, asked for an adjournment till April 11, so that he might better acquaint himself with the evidence in the case. It was granted, and Scott was paroled in custody of his counsel. Scott admitted that he was the proprietor of the place, but held that he was not violating the law or practicing medicine without a license, since treatment was not given by him, but by a regularly registered physician. Mr. Vandiver, on the other hand, contends that as proprietor of the place he practiced medicine without a license, and in selling the drug at retail violated also the pharmacy law.

PALMS FOR PALM SUNDAY.

Barclay Street Piled High with Leaves Fresh from Florida.

The sidewalks on Barclay Street are piled high these days with palms for Palm Sunday. Big drays are kept busy between the piers where the banana boats come in, loaded now with palms instead of fruit, and the great Catholic supply houses which deal in religious articles.

Palm Sunday this year falls on April 9, and the palms began to arrive early this week from Florida. New York is a distributing point for the palms used throughout the North Atlantic and Middle Western States.

On Palm Sunday the palms will be blessed by the priests and distributed among the congregations in memory of those which were strewn before Christ on his triumphal entry into Jerusalem the Sunday before his crucifixion.

More than a month before Palm Sunday picked men from New York arrive in the Everglades of Florida and hire negroes to go over the swampy ground, reaping the leaves from the palm trees. Hundreds of tons of leaves are picked and taken down the shallow streams on rafts to the seaport towns, where they are loaded on coasting steamers for New York, Philadelphia, and Boston.

The plentiful supply of palms available here in fresh condition makes the size of the palm given to each believer in this city and towns supplied from here more generous than is customary in Europe.

SISTERS IN DOUBLE WEDDING

Automobile for Each One Given by Her Father.

There is to be a double wedding in St. Stephen's Lutheran Church, Newkirk Avenue and East Twenty-sixth Street, Flatbush, Brooklyn, on April 26, when the Misses Clara and Emma Moehle, daughters of Dr. C. F. Moehle of 778 East Nineteenth Street, will be married to William Darling Wood, 1,070 East Seventeenth Street, and George Einar Rasmussen, 930 East Twenty-second Street, respectively. The girls, although two years apart, have always dressed alike and to all except their most intimate friends have appeared to be twins.

Dr. Moehle has promised to give an automobile to each of his daughters for a wedding present, and the girls have planned their honeymoons to cover the same territory. On their return to Flatbush the couples will occupy a two-family house in East Thirty-second Street, which has been furnished for their return.

MISS HUSTON'S SONG RECITAL

Artist Makes a Deep Impression in Irish and English Folk Songs.

Miss Margaret Huston gave an interesting song recital yesterday morning in the ballroom of the Hotel Plaza. Miss Huston has a theory that successful songs are written on the basis that singing is simply sustained speech. In choosing her programme she went, therefore, to those composers who have emphasized the declamatory element in singing, and included several Irish and English folk songs.

For her delivery of these latter Miss Huston has already won warm praise in London, and she succeeded in making a deep impression with them yesterday. The examples she chose were humorous and of the sort which would make an appeal as immediate as it has been lasting.

She sang two interesting songs of Hugo Wolf, "Die Geister am Mumlesee" and "Wiz Binsefuss," and then devoted herself to the French school, singing songs by Debussy, Viardot, Puget, and Bruneau. Her accompaniments were very beautifully played by Henner Skene.

Mme. Tetrazzini's Final Concert.

Mme. Tetrazzini, who will be heard in a final concert at the Hippodrome tomorrow evening, will sail on the Mauretania April 5, going directly to London to appear at Covent Garden. At the conclusion of the Spring season in London the soprano will go to the Continent to remain until she returns next season for another concert tour with her present manager, W. H. Leahy.

Cast for Collier in "The Dictator."

The cast that will support William Collier in his revival of "The Dictator," which is to be presented at the Comedy Theatre on April 18, will consist of Paula Marr, William Collier, Jr., Helena Collier Garrick, Thomas Beauregard, Thomas Martin, Willard Feeley, Stanley Murphy, Frederick Esmelton, Albert Perry, Thomas Findlay, John B. Adams, John Dolan, Thomas Stuart, Edward Stull, and James Sheeran. New scenery and properties are being prepared for the revival.

Miss Duncan Dances Her Farewell.

Miss Isadora Duncan danced her season's farewell to New York last night at Carnegie Hall with the assistance of Walter Damrosch and the Symphony Society. The programme contained numbers from Gluck's "Iphigenie en Aulide" and other numbers, in the interpretation of which Miss Duncan has been a familiar figure here.

Smallpox on Italian Liner.

The steamship Verona, which arrived yesterday from Italian ports, was detained in Quarantine because of the discovery of smallpox among her 1,458 steerage passengers. The patient, a woman, was sent to Swinburne Island Hospital. Passengers who had been exposed to contagion were sent to Hoffman Island and the vessel, after being disinfected, allowed to proceed to her pier. The Verona is bound for Philadelphia, where she will land about half of her passengers.

METHODIST LAYMEN FOR RADICAL CHANGES

Propose to Abolish Office of Presiding Elder and to Vote at Annual Conferences.

MORE BISHOPS ALSO WANTED

Bishops, They Argue, Should Serve in a District Instead of at Large—General Conference to Decide.

What were said to be revolutionary changes in the government and organization of the Methodist Episcopal Church in America were proposed by the Laymen's Association at the New York Conference of the Methodist Episcopal Church in Calvary Methodist Episcopal Church yesterday. The committee wanted to abolish the office of District Superintendent, or Presiding Elder, which has had a place in Methodism in America since 1784; to provide General Superintendents or Bishops resident for at least four years in one district, instead of serving as Bishops at large as at present, and to create them in sufficient numbers to come into intimate touch with their people. Finally the committee proposed to give laymen seats and votes in annual conferences, such as that now in session, instead of merely in the General Conference as at present.

These changes are subject to the approval of the General Conference, which is to be held in Minneapolis, Minn., on May 1, 1912. In the meantime all conferences will pass upon them, and it was said yesterday that they are favored by a growing sentiment throughout the country. The vote in the Laymen's Association was two to one in favor of them.

These suggested reforms came from the Committee on Supervision appointed by the laymen at the last conference. Beverley R. Smith was Chairman of the committee, of which the other members were John Beattie of New York, John R. Westlake of Newburg, L. L. Osterhaut of Kingston, and Dr. M. Downing of Poughkeepsie. Concerning the abolition of the District Superintendents, the report said:

"It seems a doubtful piece of wisdom to select as a Supervisor one who may himself in time be supervised or who may be ambitious of higher church preferment. It is not beyond truth to say that in more than one conference and presiding eldership upward of $1,000,000 is spent for this kind of supervision and a very large sum is invested in parsonage property. If this expenditure gave results commensurate, there would be no objection among those now responsible for its payment.

"We believe also that the General Superintendent should reside within the bounds of a conference and preside over its work for a period of sufficient length that he might personally travel about and visit each church at least once a year, learning the needs, determining whether his appointee was fit or unfit, and becoming acquainted with the men and women of the church. Our General Superintendents should be selected over one conference for at least four years.

"Upward of 500 competent pastors are taken from churches where they are needed to become District Superintendents. Less than half the number, made General Superintendents, could do the work more efficiently at less expense.

"Finally, the business of a conference is the business of the whole Church. The Church is a workable coalition between its clergy and laity. What interests one must help the other. Hence we believe that in order to perfect the plans herein suggested the laymen have a right to be represented in the General Conference. Each church ought to have its lay representative attending the annual conference, participating in its work, ready to give the benefit of his experience and needed information of his own church to the General Superintendent, in order that whatever change in conditions may have arisen since the last visit of the General Superintendent may be known to him before making the appointment for that church.

"The feeling of our laymen seems to be that we do not get results commensurate with the money spent, that in our cities the Church does not measure up to its opportunity, that we are not connectionally strong, and that we fail to recognize the truth that the man is not half as important as the Church as a whole or as each church is."

WAYS OF ENDING WAR.

Ambassador Hill Explains in Columbia Lecture Why Conflict Is Unnecessary.

Ambassador David Jayne Hill lectured in Earl Hall, Columbia University, yesterday. War, he said, was not inevitable and all misunderstandings of nations were capable of adjustment without bloodshed.

"All of the powers collectively," said he, "have not yet expended the cost of a single battleship in promoting the cause of international peace. How then can it be said that there is but little more to be expected of future Hague conferences?

"By placing armies and navies under the regulation of international justice," said he, "the arbitrary assumption that nations are above all law has been effectually silenced. If soldiers and sailors in the heat of mortal combat and in the midst of bloodshed can be guided by convention-made rules for war, why cannot diplomatists and statesmen similarly subject themselves to laws of international justice?

"Armies and navies will have to be depended upon to guard the world's peace until guarantees of assurance are given. As long as principles of justice do not prevail among nations, the only protection for a power surrounded by enemies will continue to be the maintenance of a sufficient armament.

"Mutual distrust is the cause of excessive armament, and mutual distrust cannot be overcome by quick-firing guns, death-dealing aeroplanes, or enormous battleships. The question of peace is, and always has been, a question of justice. Peace was never broken except by an unjust act."

Dr. Hill was escorted to the platform by President Nicholas Murray Butler, who has just returned from a month's vacation in the South. Ambassador Hill will deliver his concluding lecture of the James B. Carpenter Foundation next Monday afternoon in Earl Hall. The general subject of Dr. Hill's eight lectures is "The Problem of World Organization as Affected by the Nature of the Modern State."

Tankel Is Again Tankielsky.

Aaron Tankel of 1,004 Boston Road, the Bronx, resumed his old name of Tankielsky yesterday by permission of Supreme Court Justice Newburger. He said Justice Leventripp in 1906 had authorized him to assume the name of Tankel, but he had learned that he could not be married according to orthodox Jewish rites unless he resumed the name of his fathers. He declined to state whether or not he would become Tankel again after the ceremony.

BRENTANO'S ON VOYAGE BOOK BOXES
$2.50 $5.00 $7.50 10.00
For Steamer Voyagers, Train Travel and Country Homes.
Delivered to all points.
Contain the best Books of the day and Current Magazines and Periodicals.
Customers so desiring can make their own selection.
BRENTANO'S 5th Ave. & 27th St. New York.

O. RINGLING, CIRCUS MAN, DIES

His Was the Master Hand That Controlled the Great Outdoor Show World.

Otto Ringling, second in age of the five Ringling brothers who control all of the larger circuses in this country, died suddenly yesterday afternoon at the home of his brother, John Ringling, at Fiftieth Street and Fifth Avenue. He had been ill for the last two years with Bright's disease, but up to yesterday morning there had been no indication of immediate danger.

At the time of his death his physician and nurse were with him, but his brother John was away, preparing to go to Chicago for the opening of the Ringling Brothers' circus next Monday, and the younger brother, Alfred T., was at the Barnum & Bailey show at Madison Square Garden. Both were notified at once, and went to the house.

Otto Ringling was 52 years old. He was the third of seven brothers; the eldest was Albert Ringling; the second, Augustus Ringling, who died in New Orleans about three years ago; the fourth, Charles Ringling; the fifth, Alfred T. Ringling; the sixth, John Ringling, and the seventh, Henry Ringling. The firm of Ringling Brothers comprised five of the seven brothers: Augustus and Henry not being members of the firm. In 1884 the five brothers, comprising the firm, were engaged in harness making at McGregor, Iowa. The family was of Alsatian and Huguenot parentage and was extremely musical, each member being a master of one or more musical instruments.

They began their career as showmen by giving concert tours through the towns of Iowa and Wisconsin, and eventually went into the circus business. Their strides in their latest vocation were extremely rapid, and in the brief period of seventeen years they became masters of the show world. The surviving brothers all credit Otto Ringling with being the Lieutenant General of the family. He was a master of detail, and there is no business in the world where there is so much of this element as in the circus business. He was also a man of great ideas and ambition, and an executive of force and character.

Personally, Otto Ringling was almost a recluse. He was a bachelor and his only love was the shows that he and his brothers owned. His ambition was boundless, and the acquirement of the Barnum & Bailey show was the cap to the ambition which crowned the effort of his life. The other four brothers of the firm were all more or less specialists in the various departments of their several shows; Otto Ringling was the general who assembled all the forces and directed them, with the assent of his brothers, toward the achievement of the victories which gave them at last the complete mastery of the circus world. Besides this and the show that bears their name, the brothers own the Forepaugh-Sells Show.

Mr. Ringling will be buried at Baraboo, Wis., his birthplace. He was the only one of the seven brothers to be born in that Wisconsin town. His body, accompanied by John Ringling and Alfred T. Ringling from New York, Charles Ringling and Henry Ringling from Chicago, and Albert Ringling at Baraboo, will be taken to his native town, where the funeral will be held probably next Sunday.

Otto Ringling was regarded by his brothers as distinctively the financier of the family, although in this respect each of the brothers shared his genius. He had three hobbies—horses, books, and mathematics—two practical and the other largely sentimental. He was a wide reader, especially familiar with history and the classics of literature, and it he had any pride at all it was in his knowledge of current literature. His private car, attached to the show train, contained an extensive library, and he was fully acquainted with its contents. He will be remembered by all who knew him as one of the great showmen of America.

Appeal for a Struggling Mother.

The Widowed Mothers' Fund Association appeals for $150 to pay the rent of a woman, 27 years old, who is struggling to support an invalid husband and three children. Her husband has been ailing for over a year, and she has made a brave fight until the present time, when she was forced to apply for the commitment of her children to an orphan asylum. The Children's Bureau referred her to the association, whose officers have persuaded her, though under protest, to accept aid. She will continue to earn living expenses at her trade, necktie-making. Contributions may be sent to Mrs. Samuel Florsheimer, 2 West Eighty-sixth Street.

Gustav Edward Kissel Very Low.

Gustav Edward Kissel, the banker, who is ill at his home at 15 West Sixteenth Street, was said by members of his family last night to be in the same condition he has been in for the last few days. He is very low, and death may come at any time.

Miss Winifred Scatcherd.

Miss Winifred Scatcherd, who wrote for The Evening

SPORTING NEWS

Continued from Page 9.

ATTELL BOXES BURNS WITH ONE HAND

Champion Floors Opponent Twice While Injured Arm is Helpless, but Loses Bout.

Fighting the last three rounds with his left hand hanging limply at his side, Abe Attell, the world's featherweight champion, again proved himself the pugilistic marvel of the age at the National Sporting Club last night, in his ten-round bout with Frankie Burns, the Jersey City bantam. For three full rounds Attell fought Burns with his right hand, and took all kinds of jabs, swings, and hooks to the head and stomach without even as much as raising the injured arm to guard himself. Hitting with the left hand was out of the question, and Attell made no effort to do so. Yet twice during the period he floored the eJrsey bantam with that trusty right, and in the ninth round period he floored the Jersey bantam with the right, while Burns, backed in a neutral corner, was trying to get over a telling wallop with either the right or left.

On points Burns had the call over the featherweight champion. From a standpoint of boxing alone, Frankie certainly landed oftener than his more experienced friend, but what his blows amounted to in number they lacked just as much in force. Few of them worried Attell enough to make him back up. Occasionally he was able to rock Abe's head with his shower of rights and lefts, but in the main these blows landed on Attell as the latter was going back, and did no damage. On the other hand, Attell's blows, coming much less often than those of Burns, counted heavily. Several times Abe shook up Burns from head to feet with his wicked right swings and jabs, and three times during the bout, twice while fighting with one hand, Abe floored the Jersey boy. The knockdowns came in the ninth and tenth rounds, and on each occasion Burns was glad to take the count of nine. The wallop which sent Frankie to the canvas in the tenth round was the hardest delivered during the bout.

From every angle of the game Attell showed himself Burns's superior. In the open work Abe was able to evade the bulk of Frankie's swings so they did no damage, and at infighting—Frankie's long suit—the advantage was just as pronounced in favor of the champion. Up to the time of the injury Attell was able to greatly outpoint Burns, and did so without extending himself. In the clinches he had Burns sewed up so effectively that Frankie was able to do practically nothing. As for his work in the last three rounds, Attell was a marvel both in giving punishment and in taking it. He was outpointed and punished in the last three rounds, but his ability to work as he did under the tremendous handicap earned him a world of praise.

At the conclusion of the bout, after shaking hands with Burns, Attell walked to his corner with an expression of the severest pain on his face. It became noticeable in the seventh round that Abe was doing little work with his left hand, but his face bore no evidence of any suffering, and there was no indication that he was in any pain until after the bout. But the limp left arm bore testimony to Attell's real condition. In the eighth round that arm never moved except when Burns raised it in the clinches, and many imagined that Attell was up to his old trick—stalling. His too apparent superiority over Burns in the earlier rounds made the crowd wonder at Abe's inactivity, and a few hisses and groans were heard from different parts of the house. Gradually the real condition of Attell's arm became manifest to the crowd and earlier feeling gave way to amazement that a boxer could put up such a battle against a boy of Burns's calibre.

The weight question made no difference with Attell, and but for his injury there would have been no question about the outcome. It was announced before the bout began that both boys had weighed in under 118 pounds, but Attell showed no signs of weakness from this low figure. Burns, as might be expected, was at his strongest at this mark, and his showing, especially under the double handicap which Attell's injury gave him, was somewhat of a disappointment to his host of admirers. If the arm gave way in the fourth round, as Attell announced after the bout, it did not noticeably affect the champion. The fifth and sixth rounds were easily the warmest of the fight, and in both of these sessions Abe used both hands hard and often, driving jabs to Frankie's head and hooks to the stomach, which plainly distressed the Jersey boy. The fast work in these two rounds undoubtedly put the finishing touches on the injured member, which was experiencing its first strain. Attell first suffered the injury in a bout with Tommy Kilbane in the West about three months ago.

Before the bout was put on a collection was taken up for the fire sufferers, and the sum of $820.67 was realized. As the members filed out Managing Director Tom O'Rourke, Inspector Walsh, and Dave Dunn were busy with pad and pencil taking down names.

WOLGAST WINS EASILY.

Lagrave's Seconds Throw Up the Sponge in the Fifth Round.

Special to The New York Times.

SAN FRANCISCO, March 31.—Adolph Wolgast, the lightweight champion, had an easy time disposing of Anton Lagrave in their scheduled twenty-round bout here to-night. The champion led all the way, and in the fifth round Lagrave's seconds threw the sponge into the ring.

The first round was not marked by any sensational work, but the honors belonged to Wolgast. In the second round he drove Lagrave around the ring, driving rights and lefts to the stomach in quick succession. At one time he drove Lagrave almost through the ropes and followed by flooring him. Lagrave was groaning when he faced Wolgast in the third round, and the champion had no trouble driving him around the ring. He was weak when he went to his corner.

The fourth and fifth rounds were of the same order until Lagrave's seconds threw up the sponge.

Queensboro Bouts a Fizzle.

The scheduled star bout at the Queensboro A. C. at the Queens end of the Fifty-ninth Street Bridge proved the worst kind of a fizzle, bringing together as it did Jack Ashley, a pick-up from the east side, with no knowledge of the game, and who was reputed to have boxed a draw with Wolgast, and Walter Hennessy. The latter toyed with his opponent for six rounds, and in the latter part of what should the final round put him down several times, finally for the count.

Magistrate Refuses Fight Warrants.

Capt. McNally of the West Forty-seventh Street Station appeared in the West Side Court yesterday and asked for warrants for the arrests of the principals and the officials of the National Sporting Club in West Forty-fourth Street, he stating that he and Inspector Walsh had attended a boxing exhibition there and witnessed a fight. Magistrate Barlow refused the request, saying that Magistrate Harris had handed down a decision stating that the evidence was insufficient. The Captain stated that he had seen a fight, in which "Bert" Keyes had been knocked down, and that he had also seen blood drawn.

McFarland-Murphy Bout Postponed.

The Packy McFarland-Tommy Murphy bout, which was scheduled for next Thursday night at the Fairmont Athletic Club, has been postponed until April 13. McFarland wired yesterday morning that he could not get in condition by next Tuesday, and as both Murphy and McFarland have refused to indulge in any boxing during Holy Week it was agreed by all concerned that the bout should be held April 13. Murphy is in excellent condition, and is in no way responsible for the delay.

Thompson and Hugo Kelly Matched.

CHICAGO, March 31.—"Cyclone" Johnny Thompson, claimant of the middleweight championship, and Hugo Kelly of Chicago were matched yesterday to fight ten rounds in Milwaukee on April 28. The stipulated weight is 158 pounds at 3 o'clock.

Yale and Haverford Tie at Soccer.

PHILADELPHIA, March 31.—Yale and Haverford played a tie game of soccer to-day on the Haverford College grounds. The score was 2 goals each.

HORSES PRESENTED TO ARMY

Notable Sportsmen Buy Jumpers to be Ridden by Army Officers in London.

That the United States Army might be properly represented in the military and other events at the International Horse Show in London next June, the following public-spirited gentlemen and sportsmen—Walter P. Bliss, John E. Cowdin, Robert A. Fairbairn, Joseph W. Harriman, William H. Moore, Rufus L. Patterson, Alfred G. Vanderbilt, all of New York, and John A. Spoor of Chicago—have formed themselves into a committee to purchase and present to the United States Army the best hunters and jumpers that could be found in America regardless of cost. That the horses might be selected with care and good judgment, John E. Cowdin, Elliot C. Cowdin, James T. Hyde, and Major Henry T. Allen, representing the United States Army, were deputed to make the selection, and after seeing numerous horses, they purchased for the committee the following horses: Justine, Duke of Ashleigh, Timberlost, Tampico, Tony Lass, Chiswell, Quandry, Knight of Elway, and St. Nicholas II.

All of these horses have been winners in the show ring or in the field. The first five were bought in Virginia, the others in New York and vicinity. Duke of Ashleigh, Chiswell, and St. Nicholas II. will make ideal chargers. As well as being clever hunters, Justine, Timberlost, Tony Lass, and Tampico are brilliant jumpers. Knight of Elway has won many steeplechases, and Quandry will be hard to beat in the high jumping competitions. All these horses are now located at Fort Myer, where they will be schooled over jumps built over a course similar to that at Olympia. It is hoped and believed that with these mounts the United States Army will return with many blue ribbons.

Gen. Leonard Wood, Chief of Staff, has evinced great interest in the coming event, and will select the best officers to ride in the several competitions.

A letter of invitation has been officially sent by the English Government to Washington asking that United States cavalry officers may be allowed to compete. The officers going will be guests of the International Horse Show during their stay in England.

FEW TROUT IN LONG ISLAND.

Brooklyn Water Works Have Dried Up Many Streams—Season Opens.

The trout season opened yesterday on Long Island. Hundreds of fishermen who got up early to fill their creels were disappointed. The fishing has not been so poor in Long Island's trout streams for a score of years. This is due not only to the whipping of the streams out of season by boys, or even to the infrequent stocking of the streams, but to the fact that, in the western part of the island at least, the Brooklyn city water works have dried up many of the streams.

Not a few streams that formerly had an average depth of from six inches to two or three feet, are now either entirely dry or so nearly dry that no fish could live in them.

In some of the preserved streams club members caught good messes of trout yesterday, and some of the Suffolk County streams yielded good catches. The opening day, however, was disappointing as a whole. A high wind prevailed, interfering with casting a line, and the fishermen suffered from the cold.

Efforts are being made in many quarters to restock the trout streams of Long Island.

DECISIONS AND CALENDARS.

STATE.

Decisions.

The Appellate Division, First Department, announced the following decisions yesterday:

The People, &c., respondent, vs. Morris Wohl, appellant.—Judgment affirmed. No opinion. Order filed.

Wolf Goldstein, respondent, vs. Schwarzschild & Sulzberger Company, appellant.—Judgment and order reversed and new trial ordered, with costs to appellant to abide event. Opinion Per Curiam. Order filed.

George C. Smith et al., respondents, vs. Mary A. Hoelzle et al., impleaded, &c., appellants.—Judgment affirmed, with costs on the authority of Smith v. Allen, 139 Appellate Division, 657. Order filed.

Martin Rothbarth et al., respondents, vs. Charles L. Edey et al., appellants.—Judgment affirmed, with costs, with leave to defendants to withdraw demurrer and to answer on payment of costs in this court and in the court below. No opinion. Order filed.

Martin Rothbarth et al., respondents, vs. Felix Herzfeld et al., appellants.—Judgment affirmed, with costs, with leave to defendants to withdraw demurrer and to answer on payment of costs in this court and in the court below. No opinion. Order filed.

Martin Rothbarth et al., respondents, vs. Felix Herzfeld et al., appellants.—Judgment affirmed, with costs, with leave to defendants to withdraw demurrer and to answer on payment of costs in this court and in the court below. No opinion. Order filed.

Hulda Friedlander, respondent, vs. James F. D. Lanier, appellant.—Judgment and order reversed and new trial ordered, with costs to appellant to abide event. Opinion Per Curiam. Order filed.

People ex rel. Central Trust Co., respondent, vs. William A. Prendergast as Controller, &c., appellant.—Order affirmed, with $10 costs. No opinion. Order filed.

The People, &c., respondents, vs. William McIntyre, appellant.—Judgment and order affirmed. No opinion. Order filed.

People ex rel. Trustees, &c., of the Brooklyn Benevolent Society, appellants, vs. Lawson Purdy et al., as Commissioners, &c., respondents.—Order affirmed, with $10 costs and disbursements. No opinion. Order filed.

James A. Grant et al., appellants, vs. Greene Consolidated Copper Company et al., impleaded, &c., respondents.—Order affirmed, with $10 costs and disbursements. No opinion. Order filed.

People ex rel. Jacob Ruppert, respondent, vs. Frank A. O'Donnel et al., as Commissioners, &c., appellants.—Order affirmed, with $10 costs and disbursements. No opinion. (Lagrham, P. J., and Scott, J., dissenting.) Order filed.

Elma G. Borup, respondent, vs. George D. Borup, appellant.—Order reversed without costs and motion denied without costs. Opinion Per Curiam. Order filed.

Robert L. Fisher, appellant, vs. Florence E. Fisher, respondent.—Order affirmed, with $10 costs and disbursements. No opinion. Order filed.

Herman Gottlieb, appellant, vs. Simon J. Altschuler et al., respondents.—Order affirmed, with $10 costs and disbursements. No opinion. Order filed.

Henry De G. Robinson, appellant, vs. New York Life Insurance and Trust Company, respondent; Thomas H. Robinson et al., intervenors, appellants.—Order modified as directed in opinion, and as modified affirmed, with $10 costs and disbursements to intervenors against plaintiff.—Opinion Per Curiam. (Scott, J., dissenting and voting for reversal on plaintiff's appeal.) Settle order on notice.

Julien J. Mason et al., respondents, vs. Herman Fromme, appellant.—Order affirmed, with $10 costs and disbursements. No opinion. Order filed.

Anna G. Graves, appellant, vs. George W. Graves, respondent.—Order reversed, with $10 costs and disbursements, and motion granted to extent stated in opinion. Opinion Per Curiam. (McLaughlin, J., dissenting in memorandum.) Settle order on notice.

De Forest Grant, appellant, vs. Atlantic Terra Cotta Company, respondent.—Order affirmed, with $10 costs and disbursements. No opinion. Order filed.

Pennsylvania Railways Advertising Company, Appellant, vs. Waverly, Sayre & Athens Traction Company et al., respondents.—Order affirmed, with $10 costs and disbursements. No opinion. Order filed.

Annie Howlett, an infant, &c., respondent, vs. American Manufacturing Company, appellant.—Order affirmed, with $10 costs and disbursements. No opinion. (McLaughlin, J., dissenting.) Order filed.

Jonas Weil et al., respondents, vs. Henry Harburger, impleaded, &c., appellant.—Order affirmed, with $10 costs and disbursements. No opinion. (McLaughlin, J., dissenting in memorandum.) Order filed.

In the matter of the Home Book Company.—Order affirmed, with $10 costs and disbursements. No opinion. Order filed.

Merritt & Chapman Derrick and Wrecking Company, respondent, vs. the Terry & Tench Company, appellant.—Order affirmed, with $10 costs and disbursements. No opinion. Order filed.

Sigmund W. Baraech, appellant, vs. Louis Daum, respondent.—Order affirmed, with $10 costs and disbursements. No opinion. Order filed.

Eugene S. Willard, appellant, vs. John W. Ferguson, respondent.—Order affirmed, with $10 costs and disbursements. No opinion. Order filed.

William F. Cody et al., appellants, vs. Joseph Mayer, respondent.—Order affirmed, with $10 costs and disbursements. No opinion. Order filed.

People ex rel. Jennie Green, appellant, vs. Henry Steinert, City Magistrate, &c., respondent.—Order affirmed, with $10 costs and disbursements. No opinion. Order filed.

Russo-Chinese Bank, respondent, vs. Evans R. Dick et al., appellants.—Order affirmed, with $10 costs and disbursements. No opinion. Order filed.

Mary Hartnell, respondent, vs. Star Company, appellant.—Order so far as appealed from affirmed, with $10 costs and disbursements. No opinion. Order filed.

Mary Hartnell, respondent, vs. New York Evening Journal Publishing Company, appellant.—Order so far as appealed from affirmed, with $10 costs and disbursements. No opinion. Order filed.

William N. Amory, appellant, vs. William M. Byrne, respondent.—Order modified as directed in opinion, and as so modified affirmed, with $10 costs and disbursements to defendant. Opinion per curiam. Settle order on notice.

Ellen S. Mussey, appellant, vs. Pedro A. Casanova, impleaded, &c., respondent.—Order affirmed, with $10 costs and disbursements. No opinion. Order filed.

Pedro C. Casanova, respondent, vs. Ellen S. Mussey, impleaded, &c., appellant.—Order affirmed, with $10 costs and disbursements. No opinion. Order filed.

Samuel Schwarzschild et al., respondents, vs. Frederick Joseph, appellant.—Order affirmed, with $10 costs and disbursements. No opinion. Order filed.

Julien J. Mason et al. vs. Herman Fromme.—Motion for stay denied, with $10 costs. Order filed.

The People vs. Elias Diamond.—Motion to dismiss appeal granted unless appellant comply with terms stated in order. Order filed.

The People vs. William Duffy.—Motion to dismiss appeal granted unless appellant comply with terms stated in order. Order filed.

The People vs. Giovanni Macciarulo.—Motion to dismiss appeal granted unless appellant comply with terms stated in order. Order filed.

Van Schaick Realty Company vs. Ida Abramson, impleaded, &c.—Motion to dismiss appeal granted, with $10 costs, unless appellant comply with terms stated in order. Order filed.

Elizabeth Warth, as administratrix, vs. New York Central & Hudson River Railroad Company.—Motion to dismiss appeal granted, with $10 costs. Order filed.

Lancelot M. Berkeley vs. Frank M. Dusenberry et al.—Motion to dismiss appeal granted, with $10 costs, unless appellant comply with terms stated in order. Order filed.

Elizabeth Warth, as administratrix, vs. New York Central & Hudson River Railroad Company.—Motion to dismiss appeal granted, with $10 costs. Order filed.

Matter of the People, &c., by William H. Rochester, as Superintendent of Insurance, &c., (re New York Insurance Association.)—Motion to dismiss appeal granted, with $10 costs. Order filed.

Antonio Lordi vs. People's Surety Company of New York.—Motion to dismiss appeal granted, with $10 costs. Opinion per curiam. Order filed.

Robert J. Mahoney vs. Fullerton-Weaver Realty Company.—Motion to dismiss appeal denied, with $10 costs. Order filed.

Isabel R. Wallach et al. vs. Robert P. Pauwels et al.—Application granted. Order signed.

Same vs. same.—Motion granted. Order filed.

New York and Albany Lighterage Company vs. Isidor J. Cohen.—Application denied, with $10 costs. Order signed.

Same vs. same.—Motion denied, with $10 costs. Order filed.

Giuseppe Gallo vs. Bart Dunn.—Application denied, with $10 costs. Order signed.

Thomas J. Porter vs. Casualty Company of America.—Application denied, with $10 costs. Order signed.

Catherine Bindler vs. Elizabeth M. Lilliendahl.—Application denied, with $10 costs. Order signed.

Export Trucking Company vs. G. W. Sheldon & Co.—Motion denied, with $10 costs. Order filed.

Alfred Hawes vs. Board of Education.—Motion denied, with $10 costs. Order filed.

Mercantile National Bank of the City of New York vs. Fritz A. Heinze.—Motion denied, with $10 costs. Order filed.

John S. Jones vs. George J. Gould et al.—Motion granted, question to be certified on settlement of order. Settle order on notice.

Lancelot M. Berkeley vs. Frank M. Dusenberry et al.—Motion granted. Settle order on notice.

Matter of Manhattan Terminal Proceedings, re William F. Donnelly.—Motion to confirm report granted. Memorandum per curiam. Settle order on notice.

SUPREME COURT—Special Term—Part II., Newburger, J. Ex-parte business.

SURROGATES' COURT CHAMBERS—Cohalan, S. Will for Probate—Minnie A. O'Shea.

CITY COURT—Special Term—Chambers—La Fetra, J. Ex-parte business.

Referees Appointed—New York.

SUPREME COURT—Newburger, J. Lieberman v. Free—Max S. Levine. In re L'Ecluse—Ignatius M. Wilkinson.

CITY COURT—La Fetra, J. Pietro Cinelli v. Elizabeth Crosse—Herman A. Rappolt. Abbie W. Hawes v. John L. Hawes—George W. Glaze. Benjamin Flaum v. Harry Rinde—William A. Walling.

Receivers Appointed—New York.

SUPREME COURT—Newburger, J. N Y Life Ins Co v. Moore—John V. Coggey. Rose Subel v. Isidor Koplik—Carl L. Lewenstein. Harmon S. Hendricks v. Jacob Holland—Samuel Manheim. David Levy v. Beckie Koppelman—William J A Caffrey. George E. Lapp v. Betty Gluck—Albert Sanders.

POLICE AND FIRE TRANSFERS.

Police Department.

Transferred, in effect at 8 P. M. March 30—Patrolman Joseph Allen, from Traffic C to Sixteenth Precinct.

Pensioned—Patrolman John McMahon, Traffic Precinct B, at $700 per annum. Appointed June 30, 1885.

Suspended—Patrolman Louis J. McCormack, One Hundred and Fiftieth Precinct.

Dismissed—Patrolman Stephen W. Furlong, Fifteenth Precinct.

Fire Department.

Designated to act as Chief of Department in the absence of the Chief at any time during April—Deputy Chief John Kenton.

Promoted—Assistant Foremen to Foremen: Frank J. Gillespie, H. & L. 31; Henry Lakestream, Eng. 87; Cornelius J. Duggan, Eng. 54; Joseph V. Hickey, Eng. 174; John J. McCall, Jr., Eng. 56. Engineers of Steamer and Firemen First Grade to Assistant Foremen—Engineers of Steamer John J. Westrich, Eng. 129; George A. Buchanan, Eng. 119; Dennis H. Slattery, Eng. 87; William J. Fox, Eng. 135; Richard C. Morse, Eng. 10; Christopher Wiemer, Eng. 8; Herman F. Kuch, Eng. 29; Firemen First Grade Hamilton B. Rider, H. & L. 26; William F. Bennett, Eng. 16; Francis J. Ford, H. & L. 24.

Firemen First Grade to Engineer of Steamer—Thomas L. Steele, Eng. 205; Francis T. Leonard, Eng. 8; George Stilley, Jr., Eng. 29; Arthur L. Pace, Eng. 71; Eugene Daly, Eng. 20.

Probationary firemen appointed fourth grade firemen and assigned to companies as follows: Ernest A. Dammeyer, Engine 1; William Lent, Engine 155; David Hixon, Engine 46; John J. Kelly, Jr., Engine 126; John S. Gunn, Engine 6; Arthur B. Wright, Engine 141; John Steffens, Engine 9; Arthur B. Wiegleman, Engine 14; Frederick C. Dellert, Engine 10; James A. Walsh, Engine 147; John T. Maguire, Engine 90; Frank Manney, Engine 151; William F. O'Donnell, Engine 18; William H. McGrath, Engine 151; George J. Daly, Engine 8; John F. Crane, Engine 21; William J. Barry, Engine 21; William J. Neill, Engine 28; William S. Innes, Engine 26; Patrick Cotter, Engine 21; Samuel Palmer, Engine 30; William F. Mueller, Engine 21; Eugene A. Freyn, Engine 72; Thomas J. Brennan, Engine 80; Matthew J. Dowd, Jr., Engine 136; Frederick J. Havemeyer, Engine 117; Louis Piscek, Jr., Engine 116; John J. Sweeney, Engine 126; Walter L. J. Coffey, Engine 141; Joseph F. Ziegler, Engine 128; William F. Steinmetz, Engine 130; Edward J. Kelly, Hook and Ladder 1; Timothy F. Haley, Hook and Ladder 3; Charles J. Blumlein, Hook and Ladder 22; Michael S. Loughlin, Hook and Ladder 5; Ernest E. Allen, Hook and Ladder 8; Martin A. O'Connor, Hook and Ladder 20; Valentine E. Shakespeare, Hook and Ladder 10; Timothy F. O'Leary, Jr., Hook and Ladder 15; John Carmody, Hook and Ladder 18; Patrick E. Moore, Hook and Ladder 62; James S. Norton, Hook and Ladder 59; Jacob C. Kleinklaus, Hook and Ladder 57; Julius A. Vogt, Hook and Ladder 61; Jacob Anschutz, Hook and Ladder 60; Joseph R. Meares, Hook and Ladder 61; Henry E. Cordes, Hook and Ladder 68; Effingham N. McKay, Hook and Ladder 69; Joseph A. Stack, Engine 156, and Charles A. Rinschler, Engine 14.

THE UNITED SERVICE.

Special to The New York Times.

The Army.

WASHINGTON, March 31.—Major F. D. Evans, Seventeenth Infantry, relieved from further recruiting duty, and will proceed to join battalion of his regiment to which he may be assigned.

Capt. E. S. Huebscher, Porto Rico Regiment of Infantry, retired from active service.

Capt. L. T. Hillman, Ordnance, will visit during April, May, and June Newport News and the Detrick & Harvey Company, Baltimore, pertaining to inspection of material.

Major E. E. Winslow, Corps of Engineers, relieved from Second Battalion of Engineers, Honolulu, Hawaii, and will transfer temporarily to Capt. A. B. Putnam, duties not in charge, and proceed to Washington, D. C., and report to Chief of Engineers for duty.

Capt. W. F. Worden, Corps of Engineers, from United States Military Academy to San Francisco for Honolulu, and relieve Capt. A. B. Putnam and assume command of Second Battalion of Engineers.

First Lieut. W. A. Alfone, Eighteenth Infantry, will remain on duty at Fort Mackenzie, Wyo., until not later than April 30, when he will proceed to join his regiment.

First Lieut. E. R. W. McCabe, Eighth Cavalry, directed to remain on duty with Sixth Cavalry until further orders.

Col. C. H. Watts, Cavalry, unassigned, to his home preparatory to retirement.

Capt. M. S. Murray, U. S. A., retired, for duty with Organized Militia of New Mexico.

Special orders March 24, relating to Second Lieut. N. M. Beardslee, Coast Artillery, is revoked.

The Navy.

Capt. W. I. Chambers, detached from duty as assistant to the aid for material, Navy Department, Washington, to duty as member of General Board, Navy Department, Washington.

Civil Engineer R. E. Peary, retired, detached from duty in Department of Justice, Washington, to home.

Movements of Naval Vessels.

Arrived: Vesuvius, Pontiac, and Octopus at Navy Yard, N. Y.; Justin at San Diego, Mars at Guantanamo, Grayling, Salmon, Snapper, Tarpon, Stingray, and Bonita at Annapolis, Roe, Burrows, and Tallahassee at Hampton Roads.

Arrival of Buyers

Arriving buyers may register in this column by telephoning 1000 Bryant.

High, J. M., Company, Atlanta, Ga.; J. Childs, silks and dress goods; 684 Broadway.
McArthur & McBride, Troy, N. Y.; T. McBride, furnishing goods; Hotel Navarre.
Clute, V. S., Cohoes, N. Y.; dry goods; Hotel Navarre.
Ide, George P., & Co., Troy, N. Y.; J. M. Ide, collars; 156 Fifth Avenue; Holland House.
Sunshine Cloak Company, Cleveland, Ohio; L. Scher, cloaks; Hoffman House.
Cimbel Brothers, Philadelphia, Penn.; B. F. Montague, gloves; 621 Broadway; The Breslin.
Howland Dry Goods Company, Bridgeport, Conn.; W. E. Tiffney, silks and dress goods; 75 Spring Street.
Woolf, M., Silk Company, Chicago, Ill.; M. Woolf, silks; 478 Broadway.
McAlpin, G. W., Company, Cincinnati, Ohio; A. Stern, dry goods; 214 Church Street; Hotel Collingwood.
Harrington & Co., Cleveland, Ohio; G. L. Harrington, millinery; Hotel Imperial.
Alden, W. A., Company, Minneapolis, Minn.; B. A. Keilig, rugs; Holland House.
Brown-Durrell Company, Boston, Mass.; C. P. Marshall, ladies' and infants' wear; 19 West Nineteenth Street; Herald Square Hotel.
Rice & Haller, Frederick, Md.; J. M. Haller, dry goods; T. H. Haller, dry goods; Hotel Albert.
White, R. H., Company, Boston, Mass.; W. J. McGuire, furnishing goods; 41 Union Square; Herald Square Hotel.

Guide for Buyers.

Directory of Wholesale Merchants.
One line, 12 months, $10.80; 6 mos., $6.48; 3 mos., $3.78; 1 mo., $1.40.

ADVERTISING NOVELTIES & SOUVENIRS
A. C. Bosselman & Co., 408 Broadway.
BATHING AND BEACH SUITS.
Madrew Knitting Mills, 489 Fourth Ave.
CROCHET AND KNIT SCARFS.
Louis Auerbach, 842, 844, and 846 Broadway.
EMBROIDERIES AND LACES.
Leumann, Boesch & Weingart, 122 5th Av.
HUMAN HAIR.
Milton Mayer, Importer, 57-59 University Place.
MANICURE SUPPLIES.
Lustro-Cut (Floridine Mfg. Co.) 42 Franklin.
MARABOU Neckwear, Novelties & Trimmings
Heuser & Davis Mfg., 59 East 8th St.
MARABOU NECKWEAR AND MUFFS.
Ostrich & Fancy Feather Box Co., 23 E. 18th.
NECKWEAR, Men's.
Louis Auerbach, 842, 844, and 846 Broadway.
Berliner, Simons & Meyer, 733, 735, 737 Broadway.
SPECTACLES, Eyeglasses, Optical Goods.
Spencer Optical Co., 21 Maiden Lane.

SUMMONSES.

SUPREME COURT, NEW YORK COUNTY.—JOEL PODOLINSKY, Plaintiff, against SARAH PODOLINSKY, Defendant.—Summons.—Action for a divorce.

To the above-mentioned defendant: You are hereby summoned to answer the complaint in this action, and to serve a copy of your answer on the Plaintiff's Attorney within twenty days after the service of this summons, exclusive of the day of service; and in case of your failure to appear or answer, judgment will be taken against you by default for the relief demanded in the complaint.

Dated New York, Feb. 27th, 1911.

BENJAMIN SILK, Attorney for Plaintiff, Office and Post Office Address, No. 182 East 111th St., Manhattan Borough, New York City.

To Sarah Podolinsky, Defendant: The foregoing summons is served upon you by publication, pursuant to an order of Hon. M. WARLEY PLATZEK, a Justice of the Supreme Court of the State of New York, dated March 1st, 1911, and filed with the complaint in the office of the Clerk of the County of New York at the County Court House, Borough of Manhattan, New York City.

Dated New York, March 8, 1911.

BENJAMIN SILK, Attorney for Plaintiff, Office and Post Office Address, No. 182 East 111th St., Manhattan Borough, New York City.

Church Services To-morrow

Baptist.

AMITY BAPTIST CHURCH, 308-312 West 54th St. Rev. LEIGHTON WILLIAMS, D. D., Pastor. 11 A. M.—"Why Die Lest Christ Die?" 8 P. M.—"Do We Need a Saviour?"

CENTRAL BAPTIST CHURCH, 224 St. and Amsterdam Av., Frank M. Goodchild, D. D., Pastor.—11, "Hearts Aglow." 8, "The Journey to the Cross." Everybody welcome.

COLLEGIATE BAPTIST CHURCH OF THE Covenant, West Thirty-third St., between 5th and 6th Av. Dr. Oscar Haywood, Pastor, preaches morning, 10:45, "Meditation." Evening, 7:45, "Universal Religion." Singing by men. All invited.

FIFTH AVENUE BAPTIST CHURCH, Fifty-Second Street, West of Fifth Avenue. THE REV. CHARLES F. AKED, D. D., will preach to-morrow morning and evening. Services at 11 and 8 o'clock. BIBLE CLASSES FOR YOUNG MEN AND YOUNG WOMEN AT 9:30 A. M.

HOPE BAPTIST CHURCH, Bway, 104, Rev. E. S. HOLLOWAY, Pastor.—11, "Forward." 8, "The Greatest Sorrow of Jesus." Anniversary. Cordial welcome.

JUDSON MEMORIAL, Washington Square. Rev. James M. Bruce, 11. E. E. Simmons, 8.

MADISON AVENUE BAPTIST CHURCH, Madison Av. corner 31st St. C. A. EATON, D. D., PASTOR, will preach Sunday morning and evening. 11 A. M.—"A Communion Meditation." 8 P. M.—"The Disciple Whom Jesus Loved."

MOUNT MORRIS BAPTIST CHURCH, 5th Av., near 126th St. J. HERMAN RANDALL, Pastor. Morning, 11, Sermon by Rev. Walter Mason. Evening, 8, "Phillips Brooks and the New Christianity."

10 A. M., Class in Applied Christianity. Subject: "The Relation of the Church to Criminals," by Frank Moss, LL. D., Asst. Dist. Atty.

SPANISH BAPTIST CHURCH, 123 West 27th St., Rev. SAMUEL F. GORDIANO, Pastor.—Bible class, 3 P. M.; preaching, 7. Students of Danish welcome.

WASHINGTON HEIGHTS BAPTIST CHURCH, 145th St., Convent Av.—Rev. Rufus P. Johnston preaches 11 A. M. and 8.

Congregational.

BROADWAY TABERNACLE, Broadway and 56th St. Rev. CHARLES S. JEFFERSON, D. D., Pastor, preaches 11 and 8; Wed., 8 P. M., Prayer Meeting.

FRIENDLY SUNDAY AFTERNOON, 4 o'clock, at the Church of the Pilgrims, Henry and Remsen Sts., Brooklyn. Rev. Leslie Willis Sprague will give a stereopticon lecture on "Jesus the Teacher."

MANHATTAN CONGREGATIONAL, Broadway, 76th St. Rev. H. A. STIMSON, D. D., Pastor. Services, 11 and 8.

The Bedford Park Congregational Church, East 201st St. and Bainbridge Av.—At 11 A. M. and 8 P. M. Rev. ALBERT TERRY TAMBLYN, Pastor.

Ethical Culture.

THE SOCIETY FOR ETHICAL CULTURE. Founded 1876. Meeting-House, Central Park & W. 64th St. 11 A. M. —MR. ALFRED W. MARTIN— will speak on "OUR SUPREME NEED IN THE MORAL LIFE." At 8:15 P. M. —DR. DAVID SAYVILLE MUZZEY— will deliver the first of a series of addresses on "Historic Types of Christianity," speaking on "CONSTANTINE AND IMPERIAL CHRISTIANITY." THE PUBLIC IS WELCOME.

Disciples of Christ (Christian.)

FIRST CHURCH, 142 WEST 81ST STREET. WILLIAM L. FISHER, Minister. Preaching at 11 A. M. and 8 P. M.

Jewish.

FREE SYNAGOGUE, CARNEGIE HALL. SUNDAY MORNING AT 11. REV. JOHN HAYNES HOLMES WILL PREACH, "JUSTICE NOT CHARITY." ALL ARE WELCOME.

TEMPLE BETH-EL, 5TH AV. AND 76TH ST.—Sunday morning Rev. Dr. Samuel Schulman will preach on "THE TERCENTENARY OF THE ENGLISH BIBLE"; services begin at 11 o'clock. All are welcome.

TEMPLE EMANU-EL, 5th Av., 43d St.—Sunday, at 11:15 A. M., Dr. Leo Mannheimer of Paterson, N. J. All welcome.

Lutheran.

EVANGELICAL LUTHERAN CHURCH OF THE HOLY TRINITY, Central Park West at 68th St., The Rev. Charles J. Smith, Pastor.—Sunday school at 9:30 A. M. Chief Service at 11 o'clock. Vespers at 8 P. M.

EVANGELICAL LUTHERAN CHURCH, (St. James,) Madison Av. and 74d St. Dr. Hemenway, pastor. Services 11 and 8. Sunday school 9:45 A. M.

EVANGELICAL LUTHERAN CHURCH OF THE Advent, Broadway and 92d St., W. M. Horn, Pastor.—Services 11 A. M., 8 P. M. Sunday school 9:30 A. M.

Methodist Episcopal.

CALVARY METHODIST EPISCOPAL CHURCH, 129th Street and Seventh Avenue. Rev. CHARLES L. GOODELL, D. D., Pastor. SESSION OF THE N. Y. CONFERENCE. 11 A. M.—Preaching by Rev. S. J. Herben, D. D., Editor of the Epworth Herald, followed by Communion and reception of members. 8 P. M.—"Religion and Business." The third of the series of Sunday evening addresses by Dr. MacMullen on the subject, "Religion's Vital Meanings."

SAINT ANDREW'S CHURCH, 76th Street, West of Columbus Avenue. GEORGE CLARKE PECK, D. D., Minister. 11 A. M.—"COMMUNION MEDITATION." 8 P. M.—"OUR UNSEEN HELPERS."

ST. PAUL'S METHODIST CHURCH, West End Avenue and 86th Street. Rev. GEORGE P. ECKMAN, D. D., Pastor. 11 A. M.—"The Communion of Saints." 8 P. M.—"The Man in the Case."

UNION M. E. CHURCH, 48th St., west of Broadway. J. LEWIS HARTSOCK, Minister. 11 A. M.—Holy Communion. 8 P. M.—"Common Sense and Calamity."

New Church.

CHURCH OF THE NEW JERUSALEM, Thirty-fifth St., between Park and Lexington Avs. Rev. JULIAN K. SMYTH, Pastor. Holy Communion at 10:15 A. M. Service 11 A. M., with sermon by the Pastor. Subject: "Consequences of Spiritual Indifference."

New Thought.

ADVANCED NEW THOUGHT. Sunday Morning Meeting, 11 o'clock, Duryea Hall, 200 West 72d St.; Subject, "The New Heaven"; Speaker, Mme. ADELE MARIE RIQUE. Music. Public invited.

NEW THOUGHT CHURCH, SUNDAY, 11. "The Academy," Columbus Av., 79th St.—F. W. SEARS, speaker. All welcome.

NEW THOUGHT LECTURES, 2 WEST 85TH St., Sunday, 11 A. M.; Thursday, 8 P. M. Speaker, W. Ellis Williams. Public invited.

Presbyterian.

BRICK CHURCH, Fifth Avenue and Thirty-seventh Street. Dr. S. R. Rossiter will preach at 11. Pastor, Rev. Norman M. Thomas at 4. Bible School and Classes, 9:45 A. M. Midweek Services, Wednesday, 8 P. M.

CENTRAL PRESBYTERIAN CHURCH, West 57th St., between Broadway, 7th Av. Rev. WILTON MERLE-SMITH, D. D., Pastor. Rev. C. H. SMYTH, Jr., Assistant. Dr. Merle-Smith preaches at 11 A. M. (NO EVENING SERVICE.) Christian Endeavor meeting Sunday morning at 9:45; Young Men's Bible Study Class, 10 A. M.; Sunday School, 3 P. M.; Communion at 4:30 P. M.; devotional meeting Wednesday evening, 8. ALL WELCOME.

FIFTH AVENUE PRESBYTERIAN CHURCH, 5th Av. and 55th St. Services at 11 A. M. and 4 P. M. Rev. JOHN H. JOWETT, D. D., Minister of this church, will preach both morning and afternoon, and his installation will take place Wednesday eve., April 5, at 8:15. Bible School meets at 9:30 A. M. Men's Bible Class

EQUITABLE TRUST UNDER NEW CONTROL

Block of 14,531 Shares Held by Equitable Life Bought for "Directors and Others."

MORGAN DID NOT OPPOSE

Purpose Said to be to Maintain Independence and Avoid Domination by One Interest.

Alvin W. Krech made formal announcement yesterday of his purchase from the Equitable Life of the 14,531 shares of Equitable Trust Company stock, which represent control. The price paid was $300 a share, and the total purchase price was $4,293,500. This stock is being placed by Mr. Krech among Directors of the Equitable Trust and others, with a view, Mr. Krech said, of maintaining the trust company as an independent institution, and with the object of avoiding the domination of any one interest. Neither J. P. Morgan & Co. nor Kuhn, Loeb & Co., it was made known, is taking part in the purchase of this stock, though Kuhn, Loeb & Co. have long held a substantial block of Equitable Trust stock.

The coincidence of this purchase with the reports from Washington that Attorney General Wickersham has been considering the possibility of putting some check on the concentration of banking power in this city, was not lost sight of in yesterday's discussion. In view of the fact that the Morgan banking group made no effort to prevent the passing of control of this trust company from the Equitable Life to a group of Directors in the trust company and others in no way closely allied with the Morgan interests, The Morgan bankers were conversant with the negotiations for the purchase, and because of the close relations existing between them and the Equitable Life could, it is believed, have successfully opposed the passing of control to other interests.

As no objection was raised it was regarded yesterday as the more interesting because of the recent comments passed upon the concentration of control of many institutions in the hands of a single banking group, and because of the suggestion from Washington that this concentration was attracting the attention of the Administration's advisers.

Information that some of the stock of the Equitable Trust, which has just been sold by the Equitable Life, will be placed with interests not now represented in the Board of Directors of the Equitable Trust suggested the possibility that some new Directors may be elected to the board of that institution. Who these may be, however, was not indicated yesterday.

CONDITIONS OF TRADE.

Commenting on general business conditions, Dun's Review says:

Business looks better in prospect than in actual performance, for confidence in the future is greater than present activity. Weather conditions are retarding retail distribution, but rain and snow in the Northwest have improved the wheat outlook there, and altogether the crop prospects are generally very promising, if these prospects are realized the new wealth thus created and the exportable surplus thus supplied will make for national prosperity. The hopeful crop outlook, together with the notable increase in exports and the ease of credits abroad, are responsible for the increased confidence that generally prevails and that has served to bring about the improvement shown in the first quarter of the year. The lower price for cotton has not materially expanded activity, but the market is somewhat firmer. There have been some large transactions in domestic wool.

Some improvement is noted in boots and shoes, but prices show slight recession. Railroad earnings during three weeks of March show a decrease of 2.8 per cent., but recent statements indicate that railroad economies are working for better results in net earnings. Bank clearings continue on about the same scale in the recent past. There were during the latest week decreases of 3.9 per cent. outside New York, and of 13.6 per cent. in New York, as compared with 1910, while as compared with 1909 they declined 15 per cent. in New York and gained 4.4 per cent. outside. Exports from New York in the most recent week were $16,410,490 against $16,056,457 in 1910 and $12,526,588 in 1909. Imports were $14,701,000 comparing with $22,564,809 in 1910 and with $17,549,234 in 1909.

Bradstreet's says:

Trade reports are similar in tenor to those of recently preceding weeks in that they continue to tell of the prevalence of quiet conditions. This disappointing situation is offset to some extent by good crop reports, which indicate that Winter wheat is in fine shape, considerably the poorer start it received when first planted. Moreover, preparations for spring work have been advanced in various sections by much-needed moisture, although there are some few points where rain is still badly needed. These developments, together with prospects for larger cotton, corn and oats areas, form the bright features of an otherwise relatively backward season.

Blouse trade in such lines as bleached cotton sheeting and cambrics has been stimulated by a recent cut in prices, which brings the quotations of such materials below the cost of making the goods from raw cotton previously purchased at high levels. In the staple cotton goods trade is quiet, and buyers continue to purchase only at their near requirements demand. On the other hand, women's wearing apparel and millinery are active, but clothing and men's furnishings remain quiet. Dress goods are active, and there is more doing in the building line, but operations in this latter line will probably not be so active as they were last year.

Retail trade has not improved with the progress of the season, a recurrence of cold, wet weather having put a crimp in operations. Trade in groceries, furniture, and the like is very dull in the industrial sections, and flour meets with slow sale, for buyers continue to be influenced by the downward tendency of wheat prices. Country trade remains dull, and naturally so, because farmers are busily engaged with field work. Farm products are lower, and the cost of living, based on wholesale prices, is much cheaper. Retail dealers, as a rule, hold their quotations quite firmly, except where competition is keen, and as a result the so-called ultimate consumer does not gain the full benefits caused by the recessions in commodity prices.

Weekly Failure Report.

Bradstreet's reports 260 business failures in the United States during the week, against 235 for the previous week and 222, 204, 247, and 137 for the corresponding weeks of 1910 to 1907. The Middle States had 79, New England 23, Southern 68, Western 61, Northwestern 15, Far West 24, and Territories 0. Canada had 36, against 24 for the preceding week. About 82 per cent. of the total number of concerns failing had capital of $5,000 or less and 13 per cent. had from $5,000 to $20,000 capital.

LEADERSHIP IN HIGH GRADE ADVERTISING

In March The New York Times published 721,900 lines of advertisements, compared with 682,250 lines in March 1910—a gain of 39,650 lines, another chapter in the progress of The New York Times as a leader in high grade advertising.

There are only three morning newspapers in New York that sell a million copies every seven days to the metropolitan newsdealers. The New York Times is one of them. Of the four other morning newspapers in New York City, the most largely circulated one sells less than half a million copies to the metropolitan newsdealers.

The New York Times prints a greater volume of display advertising than any other newspaper in New York.

THE EUROPEAN MARKETS.

Happenings of a Day in London, Paris, and Berlin.

LONDON, March 31.—Money was in strong demand for quarterly requirements to-day, and discount rates were steadier.

The stock market continued irregular. Mexican rails advanced three points on extensive buying, and home rails were steadily bought by investors at higher prices, but the rest of the markets were quiet and easy.

American securities opened steady and a fraction higher. The Erie shares led an upward movement until noon, when prices eased off on realizing. Later Canadian Pacific broke two points on local and New York selling, and the rest of the list declined in sympathy. The market closed weak.

Bar silver steady, 24¼ per ounce.

Money, 2½@2¾ per cent.

The rate of discount in the open market for short bills is 2¼@2 3-16 per cent.

The rate of discount in the open market for three months' bills is 2⅜@2 3-16 per cent.

Gold premium at Madrid, 8.65.

Bullion amounting to £15,000 was taken into the Bank of England to-day and £20,000 was withdrawn for shipment to South Africa.

PARIS, March 31.—Prices were generally firm on the Bourse to-day.

Three per cent. rentes, 96f. 47½c. for the account.

Exchange on London, 25f. 30c. for checks.

Private rate of discount ⅛ lower at 2¼ per cent.

BERLIN, March 31.—Trading was dull and prices were weaker on the Boerse to-day.

Exchange on London, 20 marks 43 pfennigs for checks.

Money, (for settlement,) 6½ per cent.

Private discount rate, 3½ per cent.

LONDON CLOSING QUOTATIONS.

	London.	N. Y. Equiv.	N. Y. Close.	Net Ch'ge.
Consols, money	81 11-16	...	...	— ⅛
Consols, account	81 11-16	...	...	— ⅛
Anaconda	7½	38¼	...	...
Atchison	112¾	109¾	110¾	— ⅛
Canadian Pacific	228¾	222½	223½	— 1½
St. Paul	125½	122	122	...
Erie	32	31¼	31¼	...
Erie 1st pf.	51	49¾	50	— ⅛
Illinois Central	142	138	138¼	— ⅛
Louis. & Nash.	150	145½	145½	— ⅛
Mex. Central	111	108	107 ex	— ¼
Pennsylvania	65	126¼	126¼	— ⅛
Reading	80½	156½	157½	— ⅛
Southern Pacific	119¼	ex 117¾	118	— ⅛
Union Pacific	182½	177¼	178½	— ⅛
U. S. Steel	80¾	78½	78½	— ⅛
U. S. Steel pf.	122¾	119¾	119¾	— ⅛

FOREIGN PUBLIC SECURITIES.

	Bid.	Asked.
German Government 3½s	93½	94½
German Government 3s	83¾	84¾
Prussian Consols 4s	102	103
Bavarian Government 4s	101	102
Saxon Government 3s	83¾	84¾
Hamburg Government 3s	83	83
City of Berlin 4s	100½	101½
City of Cologne 4s	100	101
City of Augsburg 4s	99¾	100¾
City of Munich 4s	99¾	100¾
City of Frankfurt-a-M. 3½s	92½	93½
City of Vienna 4s	95	96
Mexican Government 5s	99	100
Russian Government 4s	91½	92½

American Mining Stocks in London.

	£ s. d.		£ s. d.
Camp Bird	1 11 0	Esperanza	1 18 0
Yombor	0 15 0	Dolores	1 10 0
El Oro	1 4 0	Strat. Ind.	0 1 9

FOREIGN TRADE OPPORTUNITIES.

Special to The New York Times.

WASHINGTON, March 31.—The Consular and Trade Report will note the following Foreign Trade Opportunities abroad. Further information regarding these may be obtained by addressing the Bureau of Manufactures, care of the Department of Commerce and Labor, Washington, D. C., giving the number of item referred to.

6,468. CINEMATOGRAPHS AND SUPPLIES.—An American Consul in Asia Minor reports that during the past year a number of buildings were erected exclusively to cinematograph exhibitions and minor theatricals. The performances are frequented by all classes and are very popular. The views generally shown are of French, Italian, and German manufacture, but a few American scenes have been well received. A large concrete structure is soon to be erected for shows of this nature, and it might be well for American manufacturers of films and other supplies to correspond with the persons managing these enterprises with a view to furnishing them with some of their supplies.

6,469. FEATHERS.—A business man in Italy informs an American consular officer that he is desirous of entering into communication with American exporters of feathers with a view to securing the agency for that country.

6,470. AMERICAN GOODS FOR ASIA MINOR.—An American Consul in Asia Minor writes that a prominent local exporter of wool, &c., to the United States is about to open an importing bureau, and is desirous of receiving catalogues from American manufacturers of agricultural machinery and implements, gas and gasoline engines, hardware, and shoes. Such catalogues as were on file in the consulate were given to the person referred to, but it is desirable that new catalogues be sent and correspondence opened preferably in French.

6,471. WOODEN DOORS.—A business firm in England has made application to an American consular officer for the names and addresses of American manufacturers of wooden doors to be used in the construction of houses. The officer writes that a number of names have been supplied from directories at hand, but inasmuch as the concern contemplates doing considerable business in the line indicated, it is deemed advisable to call the attention of manufacturers in the United States to the opportunity presented.

6,472. FRUITS.—A report from an American consular officer in a European country states that the leading importer in his country of fruits of all kinds, fresh as well as dried and evaporated, desires correspondence with American exporters of such goods.

6,473. REPRESENTATION IN GREAT BRITAIN.—An American Consul in Great Britain reports that a university student in the United States expects to spend the coming Summer in England, and desires to represent an American house already interested in foreign trade or desiring to introduce a line of American goods. He has had business experience and suggests that small novelties in the way of labor-saving devices for household purposes would find a good market in that country.

6,474. CATALOGUES AND PRICE LISTS OF AMERICAN GOODS.—A report from an American consulate in a South American country states that a firm in that region is desirous of receiving catalogues and price lists covering surgical instruments and hospital installations, sanitary and laboratory articles, engineering instruments, and scientific articles in general.

6,475. KINDERGARTEN BOOKS.—A kindergarten teacher in a city of South Africa informs an American Consul that she wishes to correspond with a publisher in the United States of kindergarten books or a dealer in the same. She would like to be supplied with sample pages from several books at an early date.

6,476. DRUGS FOR RUSSIA.—An American consulate in Russia reports that a business man in his district desires the names of responsible wholesale American firms which would be interested in exporting direct to that country "radix hydrastis canadensis, castoreum canadensis, balsamum canadensis, and cascara sagrada." The imports of the first-named article, chiefly through German and English houses, amount to 20,000 to 25,000 kilos yearly.

LATEST CUSTOMS RULINGS.

Old Gunny Jute Bagging is Granted Free Entry as "Rags."

The attempt of the Government to upset the practice of many years in the customs classification of old gunny bagging made of jute, failed yesterday when the Board of United States General Appraisers sustained a claim for free entry made by Oberle & Henry. The case was in the nature of a test of the rag and waste provisions of the tariff act of 1909. Many witnesses, particularly from the South, were examined for and against free entry.

The test case included 582 bales of bagging, which were assessed for duty by the Collector of Customs at New Orleans, under Paragraph 419 of the Payne-Aldrich tariff specifying "waste not specially provided for," with duty at the rate of 10 per cent. on the value of the merchandise. The importers set up two claims for free entry. One under the tariff's paragraph for "old gunny bags used chiefly for papermaking," and an alternative allegation for exemption from duty as "rags, not otherwise specially provided for." Judge Somerville, who writes the decision, which is coincided in by General Appraisers Waite and Hay, sustains the claim for exemption as "rags."

The decision remarks that the first question to be determined is whether or not old bagging of this description is used chiefly for paper making for other purposes. The importers claimed that the board's inquiry must be confined only to old bagging actually imported into this country from abroad, while the Government on the contrary contended that the chief use is to be determined by the use of goods precisely similar or identical, whether of domestic or of foreign origin.

Judge Somerville, while sustaining the importers' contention for free entry of the bagging as "rags, not specially provided for," denies the claim for exemption of the bagging as "used chiefly for paper making." The testimony in the test case shows that it is not customary for manufacturers of old bagging to trace its origin as being domestic or foreign. The decision refers to the principles enunciated in the decision of Meyer vs. Radwalader, in which it is held that the chief or predominant use to which an article is applied, determines its classification, although it may be commonly, generally and practically, and not merely exceptionally, used for other purposes. The chief or predominant use meant is that which is in ordinary language so-called. Judge Somerville holds that to confine an inquiry to the use only of imported goods would not only be impracticable, but would operate to read into the tariff act words not put there by Congress.

It was also brought out at the hearing that fragments of old bagging are used for various other purposes than the manufacture of paper. It is used for the manufacture of what is known as rewoven bagging for covering cotton, for the making of plumbers' oakum, and for making waste used for stuffing mattresses, as well as for waste designed for packing horses. From the testimony the board concludes that the evidence shows satisfactorily that over 27,000 tons of similar bagging were used for purposes other than paper making, while the importers succeeded in showing that about 7,500 tons were used for the manufacture of paper.

In other words, approximately about four times as much of the merchandise was shown to be used for other purposes than for the manufacture of paper. The testimony leaves no doubt in the opinion of the board that the merchandise is not for paper making. In sustaining the importers' claim for free entry as "rags not specially provided for," the decision says:

"It must be kept in mind that the attempt of the Government in this case is to controvert a decision heretofore made by the Circuit Court, followed in numerous instances by the board, relating to the classification of what are known as a species of rags. The argument is very forcible as presented by the importers that Congress in passing the tariff act of 1909 has re-enacted practically word for word Paragraph 648 of the tariff act of 1897. This re-enactment by legal intendment necessarily carries with it the construction placed upon that paragraph by the Circuit Court, unless the testimony is sufficient to clearly show error in such classification.

"It is needless to review the testimony in detail of the numerous witnesses who were examined in this case. It suffices for us to say it is not satisfactory to justify us in overruling the interpretation settled heretofore by the court and by the board, and uniformly followed for the last five or six years. The protest claiming the merchandise free as rags is sustained, but is overruled on all other grounds. The Collector's decision is reversed, with instructions to reliquidate the entries accordingly."

MARCH TRANSACTIONS.

Transactions in stocks on the New York Stock Exchange for the month of March aggregated 6,920,788 shares, a decrease of 3,250,820 shares, as compared with the previous month, and of 8,071,113 shares as compared with the corresponding month last year. The heaviest day's trading occurred on the 2d, when the sales were 669,875 shares, and the lightest on the 27th when only 148,753 shares were dealt in, the smallest total since July 3, 1908. For the Saturday half holiday the maximum total was 271,595 shares on the 4th and the minimum 58,662 shares on the 25th.

The following table gives the total transactions in stocks for March and since Jan. 1 this year, as compared with the corresponding periods in each year back to 1880:

STOCKS. (SHARES.)

March.		Jan. 1 to March 31.	
1911	6,920,788	1911	27,675,367
1910	14,991,901	1910	55,108,047
1909	13,649,919	1909	43,266,206
1908	15,804,558	1908	42,427,919
1907	82,230,842	1907	71,748,791
1906	19,422,455	1906	70,853,366
1905	29,062,450	1905	75,192,856
1904	11,418,972	1904	32,226,167
1903	15,020,626	1903	41,954,749
1902	11,954,672	1902	33,063,762
1901	27,001,077	1901	60,680,077
1900	14,447,297	1900	38,313,657
1899	17,082,766	1899	57,811,254
1898	9,947,061	1898	28,142,022
1897	5,093,620	1897	11,154,268
1896	4,376,810	1896	14,108,767
1895	3,113,514	1895	11,575,215
1894	4,783,431	1894	12,496,011
1893	5,747,941	1893	27,122,994
1892	6,827,619	1892	28,002,846
1891	3,520,054	1891	13,060,264
1890	4,639,610	1890	14,401,027
1889	3,136,203	1889	16,895,020

Dealings in railroad and miscellaneous bonds amounted to a par value of $59,125,500, in Government bonds to $728,500, in State bonds to $1,281,000, and in city bonds to $2,898,000, a total in all classes of bonds of $63,979,000, a decrease of $8,304,000 as compared with the previous month, and of $11,512,900 as compared with the corresponding month last year. The heaviest day's dealing occurred on the 9th, when the total was $3,338,500, and the lightest on the 23d, when the transactions were $1,799,000. For the Saturday half-holiday the maximum total was $2,229,000 on the 4th and the minimum $866,000 on the 25th.

The following table gives the bond dealings for March, and from Jan. 1 of this year, with a comparison in each with previous years back to 1880:

BONDS. (PAR VALUE.)

March.		Jan. 1 to March 31.	
1911	$63,979,000	1911	$226,617,000
1910	75,491,900	1910	226,874,300
1909	85,753,000	1909	334,388,300
1908	62,991,320	1908	209,323,320
1907	85,988,500	1907	159,156,000
1906	83,158,900	1906	218,315,000
1905	104,154,200	1905	355,665,250
1904	86,770,500	1904	182,690,700
1903	61,880,900	1903	184,835,700
1902	63,953,200	1902	243,175,200
1901	132,601,000	1901	320,903,700
1900	65,916,640	1900	161,417,940
1899	90,011,550	1899	224,610,019
1898	82,617,470	1898	242,221,789
1897	36,194,000	1897	117,560,800
1896	35,510,550	1896	122,005,300
1895	34,966,650	1895	82,081,850
1894	44,724,500	1894	98,021,520
1893	83,002,900	1893	190,550,200
1892	42,870,900	1892	189,516,710
1891	21,790,300	1891	91,082,800
1890	32,468,200	1890	110,298,300
1889	38,977,150	1889	132,067,874

FINANCIAL NOTES.

The twenty-eight-mile section of the Kansas City, Mexico & Orient Railroad between San Angelo and Mertzon, Texas, will be opened for traffic to-day.

The $1,115,000 5 per cent. equipment notes of the American Refrigerator Transit Company, recently offered by William Salomon & Co. and G. H. Walker & Co. of St. Louis, have all been sold, the bankers announced yesterday.

COMMODITY MARKETS.

WHEAT.—The wheat market after declining to new low levels rallied slightly, but final quotations were at the lowest prices of any closing so far on the movement. The opening was steady at little decline, but there was no support, and with continuation of bearish conditions the market steadily worked down. The weakness of the cables was supplemented by favorable weather conditions in the Northwest and advices of improving Winter wheat conditions. Foreign statistics were moderately bearish, owing to a decrease in shipments from other countries. Argentine exports were 2,625,000 bushels, against 4,636,000 bushels the previous week. Indian, 336,000 bushels, against 1,552,000 bushels, and Australian, 1,864,000, against 2,000,000 bushels. Bradstreet's American shipments were 3,076,000 bushels, against corrected figures for last week of 2,328,000 bushels. The indication for the world's exports was about 12,500,000 bushels, against 14,600,000 bushels last week. The weather map showed further rains in the American and Canadian Northwest, and the reports on the condition of the growing crop of Winter wheat were excellent. A report by a Western house made a condition of 88.8. Against 83.9 in December and 84.5 last year. Abandon acreage, Kansas 10 per cent., Oklahoma 22 per cent., Texas, 17 per cent., with very little elsewhere. The cash market was nominal. No. 2 red was quoted at 92½c. free on board; No. 1 Northern, 91c.; No. 2 hard Winter, 88c. and No. 1 Manitoba, 91.

CORN.—The corn market was moderately active and weaker. Prices were influenced by the heaviness in wheat and the predictions of increased country movement. Cash markets were lower at the West, and the cash demand continues slow. The exports for the week were reported 1,725,000 bushels, against 1,511,000 bushels the previous week. There were no Argentine exports. A little export business, about fifteen loads, was reported at New York. No. 2 corn was quoted at 52½c. free on board; steamer, 51½c; No. 4, 49¾c, all in elevator, export rate.

OATS.—The oats market was quiet and somewhat easier, reflecting an easier tone in other markets and selling was also influenced to some extent by the favorable weather report from the Northwest and the encouraging advices as to the progress of Spring work in the Central West. At the previous low levels support was given and the close was steady. Cash oats were quiet, with standards, 36½c; No. 2 white, 36¾c., and No. 2 white, 35½c.

PROVISIONS were fairly active, losing a good portion of the rally of Thursday. The live hog market was unsettled and lower, and the receipts were fairly liberal at Western packing centres. Selling was quite liberal and the demand of a rather unsatisfactory volume. The close was at about the low point.

NEW YORK FUTURE MARKETS.

Wheat—	High.	Low.	Close.	Prev. Close.
May	94⅝	93⅛	93⅛	94½
July	..	..	93⅝	94⅝
September	..	..	..	94⅝
Corn—				
May	..	..	54¼	54¼
July	..	..	56	56½
Oats—				
April	..	..	36	..
May	..	..	35⅝	35⅝
July	..	..	36	36
Lard—			Close.	Close.
Spot			8.40@8.60	8.50
April			8.40@8.60	8.50
May			8.45@8.60	8.55
July			8.40@8.60	8.55
September			8.40@8.50	8.50
November			8.25@8.50	8.35
January			8.30@8.45	8.40

CHICAGO FUTURE MARKETS.

Wheat—	High.	Low.	Close.	Prev. Close.
May	86⅝	85⅝	86⅛	86⅛
July	87⅝	86⅛	86⅝	87⅝
September	87⅝	87	87⅛	87⅝
Corn—				
May	47⅝	47⅛	47⅝	47⅝
July	49½	48⅞	49½	49½
September	50⅝	50⅛	50½	50⅝
Oats—				
May	30½	30⅛	30⅝	30⅛
July	30⅝	30⅛	30⅝	30⅛
September	31	30⅝	30⅝	31
Lard—				
May	8.42½	8.25	8.30	8.42½
July	8.40	8.25	8.27½	8.40
September	8.37½	8.22½	8.27½	8.37½
Ribs—				
May	8.77½	8.65	8.72½	8.75
July	8.37½	8.20	8.25	8.32½
September	8.25	8.10	8.12½	8.20
Pork—				
May	15.87½	15.12½	15.12½	15.40
July	15.12½	14.97½	15.02½	15.22½

COTTONSEED OIL.

Trading continues in heavy volume and it is apparent that operators are much confused as to the origin of many of the orders. There has been heavy buying recently credited to refining interests, and although on Thursday the market advanced 20 points from the low of the day, the gain had been offset at last night's close. At the start of yesterday's session reports of 40c having been bid for crude oil brought about a higher opening, but there was heavy selling on the advance from one to two points by large interests who were identified on the buying side last Thursday. The weakness in lard, decline in tallow to new low records, and sagging tendency of greases in general were factors toward the decline. Crude, according to locality, quoted at 5.35@5.40c. Future quotations follow:

	High.	Low.	Close.	Prev. Close.
Spot	6.33	6.23	6.25@6.33	6.25
April	6.37	6.34	6.37@6.31	6.34
May	6.45	6.32	6.32@6.33	6.38
June	..	..	6.37@6.41	6.45
July	6.45	6.42	6.42@6.44	6.48
August	6.56	6.50	6.45@6.46	6.48
September	..	..	6.42@6.45	6.49
October	..	..	5.95@6.15	6.00
November	..	..	5.60@6.00	5.10

COTTON.

A heavy undertone prevailed during the entire session, and while at times there were feeble rallies, the tendency of offerings to increase on these bulges was quite pronounced, and naturally the assumption was that cotton was coming from important sources or else a new bear pool has been formed. In regard to the latter, some interests entertain the opinion that Memphis is co-operating with Wall Street, and it is further asserted that while there had been liquidation in May and July, particularly in the latter month, it is not improbable that May will be advanced later in the season.

At all events, it is evident that the strong statistical position at present is not having appreciable effect on sentiment, as reflected on market quotations, as for the third consecutive time week-end figures have failed to have important effect. There was some steadiness displayed at the start of the session on expectations of a good statistical showing, and although the Liverpool cables were better, it acted disappointingly to holders during the day, there was a private cable received stating that Manchester last week did a very large business with China and India. It was also cabled that Russia continues to show a good demand for foreign crop optimism universe. It was observed that those months were the weakest in the late foreign trading.

Sentiment is rather bearish, ostensibly because the statistical situation is not acute enough at present to stimulate confidence, especially in view of trade advices, the unfavorable state of which are being reflected in reduced or passed dividend announcements coming from mill centres. The favorable crop prospects are also retarding buying other than what is immediately required in this country and abroad, with mail advices from France and Germany and Australia of a rather pessimistic tenor in regard to spinning operations. Liverpool weekly letters were mixed in expressing opinions, and, as in local sources, bulls are basing their contentions upon the statistical situation, while liberal European receipts and good weather in the American South represents the influencing factors among the bears.

New York stocks showed the first increase noted in nearly two months, but this was small. In view of the fact that official quotations at Southern spot markets range generally from 14¼c. to 14¾c., it is rather difficult to conceive just how cotton can be delivered locally, but nevertheless usually well-informed authorities are steadily maintaining that cotton can be procured at many Southern points below values officially quoted. Southern spot markets yesterday were unchanged to ⅛c advance, with New York spot cotton quiet at a 5 points decline; middling uplands, 14.40c. Spinners' takings of American cotton for the week were 219,000 bales, against 253,000 bales last week, and 190,000 bales last year. Into sight, as given by the Cotton Exchange, 92,000 bales, against 161,000 bales last year. Since Sept. 1, 1,518,000 bales more have been brought into sight than a year ago, with exports 1,670,000 bales greater for the period. The visible of American cotton showed a decrease of 127,000 bales, against 163,000 bales decrease last week, and a decrease of 59,000 bales last year.

FUTURE PRICES.

	High.	Low.	Closing Bid.	Closing Asked.	Prev. Bid.
March	14.33	14.28	..	@ ..	14.38
April	14.31	14.25	14.18@	14.20	14.31
May	14.44	14.29	14.29@	14.30	14.43
June	..	..	14.04@	14.06	14.16
July	14.16	14.02	14.02@	14.03	14.14
August	13.98	13.85	13.85@	13.87	13.96
September	12.90	12.80	12.91@	12.93	12.99
October	12.63	12.55	12.54@	12.55	12.63
November	..	..	12.47@	12.49	12.50
December	12.53	12.45	12.44@	12.45	12.53
January	12.50	12.47	12.41@	12.42	12.48

The market closed steady at 7@14 points decline.

COFFEE.

Coffee was inactive, with small price changes, closing at 2 points decline to 4 points advance, with sales of 24,800 bags. Havre was unchanged to ¼ franc lower; Hamburg was ¼ pfennig lower to ¼ pfennig higher, and Rio was 25 reis higher and Santos was 50 reis lower. The weather was fine in all five districts of Sao Paulo.

Spot coffee, 12¼c for Rio No. 7.

Contract prices follow:

	High.	Low.	Close.	Prev. Close.
March	..	..	.. @ ..	10.47
April	..	..	10.43@10.46	10.47
May	10.46	10.44	10.45@10.46	10.47
June	..	..	10.43@10.45	10.45
July	10.40	10.36	10.40@10.41	10.38
August	..	..	10.38@10.40	10.34
September	10.19	10.17	10.19@10.20	10.18
October	9.98	9.90	10.00@10.02	9.99
November	..	..	9.93@ 9.96	9.95
December	9.89	9.88	9.89@ 9.90	9.88
January	..	..	9.89@ 9.91	9.88
February	..	..	9.90@ 9.92	9.88
March	..	..	9.91@ 9.93	..

RAILROAD EARNINGS.

DETROIT, TOLEDO & IRONTON—

	1911.	1910.	Increase.
52 week March	39,249	39,573	*3,324
July 1-Mar. 31	1,371,189	1,155,177	215,992

GEORGIA SOUTHERN & FLORIDA—

52 week March	46,843	47,329	*4,082
July 1-Mar. 31	1,761,136	1,759,571	41,564

*Decrease.

ALABAMA GREAT SOUTHERN for February—

	1911.	1910.	1909.
Av. mileage	306	309	309
Gross	376,377	339,195	261,318
Exp. and taxes	354,290	330,849	256,278
Net	24,157	8,347	5,040
5 mos. gross	3,600,641	3,172,918	2,403,717
Exp. and taxes	3,275,825	3,088,191	1,797,867
5 mos. net	313,117	741,027	605,850

BOSTON & MAINE report as filed with the Inter-State Commerce Commission for February—

	1911.	1910.	Increase.
Mileage	2,242.89	2,242.89	
Freight rev.	1,910,702	1,849,119	61,583
Passenger rev.	943,242	871,279	71,963
Other trans. rev.	181,861	173,462	7,917
Non-trans. rev.	52,538	49,977	2,538
Total oper. rev.	3,087,840	2,943,840	144,016
Maint. way and structure	316,882	276,805	40,076
Maint. of equip.	521,873	450,009	71,767
Traffic exp.	33,817	25,634	8,213
Transp. exp.	1,690,617	1,530,643	159,974
General exp.	84,176	79,765	4,411
Total oper. exp.	2,646,766	2,362,849	284,186
Net oper. revs.	441,073	581,209	*140,107
Outside op., net	8,534	1,014	7,520
Total net rev.	449,627	582,214	*132,586
Taxes	181,764	181,764	4,546
Oper. income	263,313	400,447	*137,133

July 1 to Feb. 28:

Freight rev.	17,066,592	16,848,998	217,593
Passenger rev.	10,882,404	9,971,265	908,138
Other trans. rev.	1,706,208	1,646,172	118,035
Non-trans. rev.	486,002	451,068	34,932
Total op. rev.	29,988,209	28,919,503	1,068,706
Maint. way and structure	3,648,795	3,525,023	323,772
Maint. of equip.	3,845,077	3,502,134	442,943
Traffic exp.	336,978	332,036	4,942
Transp. exp.	13,883,253	12,408,386	1,573,865
General exp.	717,591	645,120	72,470
Total op. exp.	22,880,638	20,412,711	2,417,944
Net oper. rev.	7,157,519	8,506,786	*1,349,244
Outside op., net	38,340	54,058	*15,718
Total net rev.	7,192,893	8,560,850	*1,367,957
Taxes	1,437,880	1,398,644	39,235
Oper. income	5,775,013	7,162,206	*1,427,193

*Decrease.

CHICAGO & ALTON for February—

	1911.	1910.	Increase.
Mileage	1,045.11	1,045.09	27.02
Op. revenues	1,036,995	1,013,971	28,024
Op. expenses	300,933	738,543	71,400
Net op. rev.	227,042	275,427	*48,385
Taxes	37,000	49,000	*12,000
Op. inc. (taxes deducted)	190,042	226,427	*36,385
Mis. chgs. and credits to inc.	22,054	48,687	*16,633
Bal. avail. for interest	157,957	177,739	*19,782

8 Months ended Feb. 28:

Op. revenue	8,976,810	9,201,831	774,978
Op. expenses	7,380,220	5,870,286	1,509,934
Net op. rev.	2,596,579	3,331,594	*735,015
Taxes	288,600	278,000	15,600
Op. inc. (taxes deducted)	2,307,979	3,053,594	*750,615
Mis. chgs. and credits to inc.	541,653	554,653	183,002
Bal. avail. for interest	1,766,323	2,701,942	*935,619

CHICAGO, ST. PAUL, MINNEAPOLIS & OMAHA report as filed with the Inter-State Commerce Commission for February—

Mileage	1,742.82	1,738.59	4.23
Freight revenue	1,320,129	776,565	26,944
Passenger rev.	295,467	281,886	13,011
Other trans. rev.	68,974	66,277	2,697
Non-trans. rev.	9,498	8,337	1,160
Total op. rev.	1,177,800	1,113,085	44,414
Maint. of way and structure	63,294	71,304	*8,070
Maint. of equip.	144,580	145,361	*781
Traffic exp.	19,570	22,563	*2,991
Trans. exp.	519,982	504,101	15,880
Gen'eral exp.	32,373	27,710	4,667
Total op. exp.	781,806

Guaranteed First Mortgage

6% BONDS

At 100 and Interest

Secured upon property valued at three times bond issue

Particulars Upon Application.

A. B. Leach & Co.

149 BROADWAY, NEW YORK

Geo. P. Schmidt — Albert R. Gallatin

J. Prentice Kellogg, Frederic Gallatin, Jr., Chas. H. Blair, Jr. — Members of the New York Stock Exchange

SCHMIDT & GALLATIN

Bankers & Brokers

111 Broadway New York

Investment Bonds Yielding 4 to 6%

We offer a well selected list of Municipal, Railroad and Corporation Bonds, yielding unusually liberal returns.

Descriptive Circular

Mailed on request.

O'CONNOR & KAHLER

40 Wall Street, New York. — The Rookery, Chicago.

FOR SALE

Madison (Wis.) Gas & El. 1st 6s, 1926
St. Joseph (Mo.) Gas Co. 1st 5s, 1937
Detroit Edison Cons. Deb. 6s, 1921
Penn. Water & Power Stock
Del., Lack. & West. Coal Stock
Pac. Gas & Elec. Co. Common

Lamarche & Coady

Phone 3669 Broad. 25 Broad St., N. Y.

WANTED

Kings Co. El. Lt. & P. 5s, 1937
N. Y. & Westchester Ltg. 4s, 2004
New Amsterdam Gas 5s, 1948
New Mexico Ry. & Coal 5s, 1947

Paterson & Company

Tel. 1985 Rector. 20 Broad St., N. Y.

HALE & KILBURN CO.

1st Pfd. and Com.

BOUGHT, SOLD, QUOTED

Harold Dickerson

52 Broadway Tel. 3854-5 Broad

BUY—SELL

American Light & Traction
Northern States Power
N. Y. State Rys. 1st Pfd.
Producers Oil Company
Mississippi River Power 5s

Williams, McConnell & Coleman

Bonds Stocks

60 WALL ST. Phone 5621 John. NEW YORK.

FOR SALE

BANKERS TRUST,
ASTOR TRUST,
TRUST CO. OF AMERICA.

WANTED

Bond & Mortgage Guarantee Co.

MANN BILL & WARE,

Members N. Y. Stock Exchange, 88 Wall St. Phone 5440 John.

H. M. BYLLESBY & CO.

ENGINEERS

EXAMINATIONS AND REPORTS

206 SOUTH LA SALLE STREET

CHICAGO

Portland, Ore. Oklahoma City, Okla. Mobile, Ala.

EQUIPMENT BONDS

Alfred Mestre & Co

Members New York Stock Exchange 67 Wall Street. New York.

PRICE-CAMPBELL, Cotton Picker Corp.

Common Stock (Voting Trust Ctfs.)

Bought and Sold.

E. & C. RANDOLPH

Members New York Stock Exchange. 111 Broadway, New York.

Potter, Choate & Prentice

Members New York Stock Exchange

55 WALL ST. NEW YORK

Wm. A. Read & Co.

25 Nassau Street, NEW YORK.

BOSTON CHICAGO BALTIMORE

For Sale

$10,000

Seaboard Air Line Atlanta-Birmingham 4s

Pemberton Berman.

5 Nassau St. Tel. 4060 Rector.

Railroad Equipment Bonds

TO YIELD 4½ TO 6%

Send for circular

Freeman & Company

TEL. 5088 JOHN 34 Pine Street, N. Y.

American Smelter Securities 6s, 1926
Penn. Water & Power 1st 5s, 1940
New Amsterdam Gas 1st Cons. 5s, 1948
Chicago & Erie 1st 5s, 1982
Des Moines & Pt. D. 1st Guar. 5s, 1935

E. BUNGE & CO.,

20 Broad Street. Phone 4735-4736 Rector.

SERIAL BONDS

secured by cash natural resources on Timber, Coal, Iron, Oil and Water Power, netting from 6 to 8 per cent. Descriptive circulars on request.

Peabody, Houghteling & Co.

Established 1865 — 181 La Salle St., Chicago

FINANCIAL MARKETS

Stocks Quiet and Lower—Call Money Rates, 2⅜@2½ Per Cent.

BANKS REPORT CASH LOSS

Week's Currency Movements Result in Drain of About $1,500,000—Bank Clearings of the Week Show Quiet Trade.

After a long spell of dullness in trading and uncertain price movements the stock market turned weak late in the afternoon yesterday and closed with prices off substantially from Thursday's last quotations. Disinterested observers of the trading on the floor of the Exchange commenting on the selling which brought about the late declines attributed it to speculators for the fall who were taking advantage of certain unfavorable features of the day's news. The possibility of decisions from the Supreme Court when it comes together again on Monday in the anti-trust suits was one of the factors made use of, while more direct ammunition was furnished by the day's dispatches from Washington concerning an investigation by the Attorney General of the United States into the banking situation here in New York. The reports regarding the step conflicted. It was indicated in one, for example, that it was the purpose of Democrats in Congress to demand such an investigation, while in another dispatch the assertion was made that Mr. Wickersham would undertake the task upon his own initiative. Perhaps as a shrewd guess as any would be that with the Presidential campaign only a little over a year away both parties are disposed to indulge in what is known in the political vocabulary as "haymaking." It is extremely unfortunate, however, that this process should involve even the suggestion of a prejudiced inquiry into banking conditions here, and it is to be hoped that before the matter goes further the sober second thought of the leaders of both parties will suggest the abandonment of the design for the good of everybody. There was little real news of direct concern to the markets aside from the indefinite reports mentioned. Several additional railroad earnings statements for February were turned in, showing in most cases such economy in operation as to offset losses in gross returns, an exception here, however, being the February statement of the Missouri, Kansas & Texas, with excellent gains in both gross and net earnings. The section of the country in which this road operates is better off in respect to business activity than in many other parts of the country—a fact plainly brought out by the week-end compilations of bank clearings, where further shrinkage in exchanges in all the leading cities and trade districts is found.

Preliminary estimates of the currency movements of the week foreshadowed a loss of some $1,500,000 by the banks, an amount below expectations in view of the drain of above $7,000,000 suffered by the Sub-Treasury on routine transactions. From the interior direct the banks secured above $6,000,000 on the week, an increase of $1,300,000 over the similar income a week ago, and were thus able to offset most of the Sub-Treasury loss. The interesting fact connected with the money situation as a whole, however, continues to be the persistent sagging of quotations for time money. This tendency at a moment when the great April dividend and interest disbursements are under preparation reveals the strength of the position.

MONEY AND EXCHANGE.

Money on call on Stock Exchange collateral loaned at 2¼@2½ per cent., with the last loan at 2¼ per cent. Most of the day's loans were made at 2⅜ per cent.

Time money rates, 2½ per cent. for sixty days, 2⅞ per cent. for ninety days, 3@3¼ per cent. for four, five, and six months.

Mercantile paper rates, 4@4¼ per cent. for sixty and ninety days' indorsed bills receivable, 4@4½ per cent. for choice four to six months' single names, and 4¼@4½ per cent. for others.

Private discount rates abroad: London, 2⅞ per cent., unchanged; Paris, 2¼ per cent., unchanged; Berlin, 3½ per cent., unchanged.

New York Clearing House statement: Exchanges, $310,738,621; balances, $18,236,480; Sub-Treasury debit balance, $800,382.

The local banks lost $7,206,000 on their Sub-Treasury operations this week.

Sterling exchange was steady, with demand quoted at $4.8590@$4.8605, sixty days at $4.8375@$4.8410, and cables at $4.8625@$4.8635.

Continental bills were quoted as follows: Francs, 5.20@5.20 plus 1-32 for cables and 5.20 plus 3-64@5.20 plus 1-64 for sight; reichsmarks, 95¼ plus 1-64@95 3-16 for cables and 95 1-16 less 1-64@95 1-16 plus 1-64 for sight.

Exchange on New York at domestic centres: Boston, 10c discount; Chicago, 30c premium; St. Louis, 35c premium; St. Paul, 15c premium; San Francisco, 60c premium; Montreal, 46⅞c@31¼c discount.

SILVER QUOTATIONS.

Bar silver 1-16d lower in London, at 24¼d per ounce, and ⅛c lower in New York, at 52⅛c per ounce. Mexican dollars were quoted at 45c.

CALENDAR FOR TO-DAY.

BOOKS CLOSE.

Detroit Edison Co. for dividend.
Niagara Falls Power Co. for dividend.
Nonia Butte Mining Co. for dividend.
Ohio Fuel Supply Co. for dividend.
Philadelphia Co. for dividend on common.
Quaker Oats Co. for dividend on common.
San Toy Mining Co. for dividend.
Southern Railway for dividend on preferred.
United Cigar Stores for dividend.
United States Worsted Co. for dividend on preferred.
Westinghouse Air Brake Co. for dividend.

DIVIDENDS PAYABLE.

Aetna National Bank.
American Beet Sugar Co. on preferred.
American Can Co. on preferred.
American Car and Foundry Co. on common and preferred.
American Caramel Co. on preferred.
American Chicle Co. on preferred.
American Cities Railway and Light Co. on preferred.
American Coal Products Co.
American Express Co.
American Gas and Electric Co. on common.
American Iron and Steel Manufacturing Co. on common and preferred.
American Piano Co. on preferred.
American Pipe and Construction Co.
American Smelting and Refining Co. on preferred.
American Snuff Co. on common and preferred.
American Tobacco Co. on preferred.
American Writing Paper Co. on preferred.
Bangor Railway and Electric Co. on preferred.
Bankers' Trust Co.
Beech Creek Railroad.
Bell Telephone Co. of Missouri.
Boston Belting Co.
Boston & Maine Railroad on common.
Boston & Providence Railroad.
Broad Exchange Co. on common and preferred.
Brooklyn Rapid Transit Co.
Brooklyn Trust Co.
Brooklyn Union Gas Co.
Buffalo Mines.
Butte Electric and Power Co. on common.
Canadian Consolidated Rubber Co. on common and preferred.
Canadian General Electric Co. on common and preferred.
Canadian Pacific Railway on common and preferred.
Capitol Traction Co., Washington, D. C.
Carolina Power and Light Co. on preferred.
Celluloid Co.
Central Agurre Sugar Co. on preferred.
Central Leather Co. on preferred.
Central Pennsylvania Traction Co.
Central Trust Co.
Century Bank.
Chatham National Bank.
Chattanooga Railway and Light Co. on preferred.
Chelsea Exchange Bank.
Chicago, Burlington & Quincy Railroad.
Chicago & Eastern Illinois Railroad on preferred.
Chicago Junction Railways and Union Stock Yards Co. on common and preferred.
Chicago & Northwestern Railway on common and preferred.
Cincinnati Gas and Electric Co.
Cincinnati and Hamilton Traction Co. on common and preferred.
Cincinnati Street Railway.
Cincinnati and Suburban Telephone Co.
City Investing Co. on preferred.
City Railway and Light, Muscatine, Iowa, on preferred.
City Railway, Dayton, Ohio, on common and preferred.
Cities Service Co. on common and preferred.
Citizens' Central National Bank.
Cleveland Railway.
Coal and Iron National Bank.
Colorado & Southern Railway on first and second preferred.
Columbus Gas and Fuel Co. on preferred.
Columbus, Newport and Zanesville Electric Railway on preferred.
Columbus (Ohio) Light, Heat and Power Co. on preferred.
Columbus Railway and Light Co.
Commercial Towboat Co.
Consolidated Felt Co. on preferred.
Consolidated Gas, Electric Light and Power Co. of Baltimore on common and preferred.
Consumers' Power Co. on preferred.
Copper Range Consolidated Mining Co.
Cuban-American Sugar Co. on preferred.
Cumberland Telephone and Telegraph Co.
De Long Hook and Eye Co.
Dominion Iron and Steel Co. on account of accumulated dividends on preferred.
Dominion Natural Gas Co.
Draper & Co. on common and preferred.
Duluth Edison Co. on preferred.
Duluth-Superior Traction Co. on preferred.
Du Pont International Powder Co. on preferred.
Eastman Kodak Co. on common and preferred.
Electric Storage Battery Co. on common and preferred.
E. W. Bliss Co. on common and preferred.
Fifth Avenue Bank.
First National Bank.
First Security Co.
Fleischmann Co. on preferred.
Fourth National Bank.
Frankfort & Southwark Passenger Railway.
General Chemical Co. on preferred.
General Motors Co. on preferred.
Gorham Manufacturing Co. on preferred.
Great Lakes Towing Co. on preferred.
Guggenheim Exploration Co.
Halifax Electric Tramway.
Hanover Fire Insurance Co.
Hanover National Bank.
Harrison Brothers Co. on preferred.
Hartford Carpet Corporation on common.
Hedley Gold Mining Co.
Houghton County Traction Co. on common and preferred.
Illinois Traction Co.
Interborough Rapid Transit Co.
International Silver Co. on preferred.
International Smokeless Powder and Chemical Co. on common.
Irving National Exchange Bank.
Island Creek Coal Co. on preferred.
J. H. Dunham Co. on first and second preferred.
Kansas City, Fort Scott & Memphis Railway on preferred.
Kansas Gas and Electric Co. on preferred.
Keokuk & Des Moines Co. on preferred.
Knickerbocker Ice Co. of Chicago on preferred.
Kokomo, Marion and Western Traction Co. on preferred.
La Porte (Ind.) Gas Light Co.
Laurentide Paper Co. on common and preferred.
Lawyers Mortgage Co.
Lawyers Title Insurance and Trust Co.
Liberty National Bank.
Library Bureau Co. on preferred.
Lindsay Light Co., Chicago.
Long Island Loan and Trust Co.
Louisville Traction Co. on common and preferred.
Mackay Cos. on common and preferred.
McKinley-Darragh-Savage Mines.
Maine Central Railroad.
Manhattan Railway.
Manila Electric Railway and Light.
Manufacturers' National Bank, Brooklyn.
Market & Fulton National Bank.
May Department Stores on preferred.
Mercantile National Bank.
Mechanics' Trust Co. of New Jersey.
Metropolitan Bank.
Michigan Light Co. on preferred.
Minneapolis, St. Paul & Sault Ste. Marie on leased line.
Mortgage Bond Co.
Mount Morris Bank.
Narragansett Electric Light Co.
Nashville Railway, Light and Power Co. on common.
Nassau National Bank, Brooklyn.
National Bank of Commerce.
National Gas, Electric Light and Power Co. on preferred.
National Park Bank.
National Surety Co.
Newark & Bloomfield Railroad.
New Idria Quicksilver Mining Co.
New Netherland Bank.
New York & Harlem Railroad on common and preferred.
New York, Lackawanna & Western Railroad.
New York Mortgage and Security Co.
New York State Railways on common and preferred.
North American Co.
Northern Railroad of New Hampshire.
Norwich & Worcester Railroad on preferred.
Oglivie Flour Mills.
Old Colony Railroad.
Omaha & Council Bluffs Railway on preferred.
Ottawa Electric Railway.
Palm Brothers & Co. on preferred.
Philadelphia Traction Co.
Pittsburg, Bessemer & Lake Erie Railroad on common.
Pittsburg, Fort Wayne & Chicago Railroad on special guaranteed stock.
Pittsburg, Wheeling & Kentucky Railroad.
Plaza Operating Co. on preferred.
Portland (Ore.) Railway, Light and Power Co. on preferred.
Portland (Me.) Railroad.
Porto Rico Railways on preferred.
Prospect Park Bank, Brooklyn.
Providence Gas Co.
Providence Telephone Co.
Railroad Securities Co. on preferred.
Republic Iron and Steel Co. on preferred.
Ridge Avenue Passenger Railway.
St. Joseph Railway, Light, Heat and Power Co. on preferred.
St. Louis & San Francisco Railroad on Chicago & Eastern Illinois, and Kansas City, Fort Scott & Memphis stock trust certificates.
Safety Car Heating and Lighting Co.
Sao Paulo Tramway, Light and Power Co.
Seaboard National Bank.
Sears, Roebuck & Co. on preferred.
Seattle Electric Co. on preferred.
Second and Third Streets (Phila.) Passenger Railway.
Second National Bank.
Scioto Valley Traction Co. on preferred and first preferred.
Scranton Electric Co. on preferred.
Sloss-Sheffield Steel and Iron Co. on preferred.
Southern Pacific Co.
South Porto Rico Sugar Co. on common and preferred.
Southern Railway on Mobile & Ohio stock trust certificates.
Standard Brewing Co., Cleveland.
Stark Electric Co.
Subway Realty Co.
Sulzberger & Co. on preferred.
Syracuse Rapid Transit Co. on preferred.
Terre Haute, Indiana and Eastern Traction Co. on preferred.
Textile Finishing Machine Co. on preferred.
Tonopah-Belmont Mining Co.
Toronto Railway.
Tri-City Railway and Light Co. on preferred.
Trust Co. of America.
Twin City Rapid Transit Co. on preferred.
Underwood Typewriter Co. on preferred.
Union Pacific Railway on common and preferred.
Union Railway, Gas and Electric Co. on preferred.
Union Traction Co. of Indiana.
Union Typewriter Co. on first and second preferred.
United Bank Note Corporation on preferred.
United Light and Railway on first and second preferred.
United States Finishing Co. on common and preferred.
United States Printing Co. on preferred.
United Traction and Electric Co. of Providence.
United Utilities Co. on preferred.
Washburn Wire Co. on preferred.
Washington Trust Co.
Washington Water Power Co., Spokane.
West End Street Railway, Boston, on common.
West Jersey & Seashore Railroad.
West India Electric Railway.
Westmoreland Coal Co.
Winnipeg Electric Railway.
Yale & Towne Manufacturing Co.
Youngstown Sheet and Tube Co.

CHICAGO STOCK MARKET.

Special to The New York Times.

CHICAGO, March 31.—Heaviness was the general tendency on the local Exchange to-day, with concessions most marked in the elevated issues. The selling emanated from interests which until now have been steady buyers of the shares, and accompanied advices from the East that nothing definite can be announced at this time regarding the merger. Northwestern common and preferred each lost a point, while Metropolitan Elevated common sank more than that. There was an advance of 3 points in National Biscuit, but Sears-Roebuck was off a point. Booth Fisheries common rose almost 2. The report current that the National Biscuit is planning to increase its capital stock $10,000,000, giving $5,000,000 to the shareholders as a bonus and permitting them to subscribe for the remainder at par, was denied by an officer of the company to-day, who stated that no capital increase is contemplated.

STOCKS.

Sales.		High.	Low.	Last.
105	Am. Can	9½	9½	9½
100	Am. Can pf	89½	89½	89½
7	Am. Radiator	125	125	125
25	A. T. & T. ex.div. 2%	148	148	148
70	Booth Fisheries	51½	50	51½
10	B. F. pf., ex. div. 3%	74½	74½	74½
75	Chi. Brewing	1½	1½	1½
75	Chi. Brewing pf	4½	4½	4½
95	Chi. Pneu. Tool	52½	52	52½
8	Chi. Rys., Series 1	90	90	90
50	Chi. Rys., Series 2	24½	24½	24½
10	Chi. Subway	4½	4½	4½
54	Chi. Telephone	122½	122½	122½
320	Com. Edison	129	127½	128½
50	Corn Products Ref	14½	14½	14½
15	Diamond Match	93½	93½	93½
28	Illinois Brick	60½	60½	60½
40	McCrum-Howell	49½	49	49½
50	McCrum-Howell pf	96	95	95
400	Met. Elevated	24	23½	23½
1	Nat. Biscuit pf	130	130	130
5	Nat. Carbon	119	119	119
145	Northwestern Elev	24	23	23
25	Northwestern pf	68	68	68
220	People's Gas	106	107½	106
4	Quaker Oats pf	104	104	104
420	Sears-Roebuck	147	146½	146½
25	Sears-Roebuck pf	121½	121½	121½
50	Street's Stable Car	11½	11½	11½
270	Swift & Co.	101½	101	101½
25	United Box Board	4½	4½	4½
400	U. S. Steel	78	77½	77½
100	Union Pacific	177	177	177

BONDS.

Sales.		High.	Low.	Last.
$5,000	Northwestern Elev 4s	96½	96½	96½

NEW YORK STOCK EXCHANGE—Friday.

Total sales March 31, 1911 244,950
From Jan. 1, 1911 27,475,567
Corresponding period last year 55,109,047

Closing Bid.	Closing Asc.	Sales.		First.	High.	Low.	Last.	Net Change.
62½	62¾	4,000	Amalgamated Copper	63⅝	63⅝	62½	62¾	—1½
57	56	1,800	Am. Agricul. Chem.	57½	58½	57	57	—½
43½	44	1,700	Am. Beet Sugar	44½	44½	43½	46½	—½
9½	9½	100	Am. Can	9½	9½	9½	9½	—½
80	80½	800	Am. Can pf	80½	80½	80	80	—½
53	53½	200	Am. Car & Foundry	53½	53½	53½	53½	—½
60	60½	1,800	Am. Cotton Oil	57½	60½	59½	60	+⅞
4	4½	100	Am. Hide & Leather	4	4	4	4	...
24	24½	1,800	Am. Ice Securities	24⅜	24⅝	24	24	—⅜
31½	33	100	Am. Linseed pf	32	32	32	32	...
75⅞	75	400	Am. Smelt. & Ref	75¼	75¼	74⅞	75	—⅛
46⅝	47	100	Am. Steel Foundries	47	47	47	47	—¼
118⅝	119	10	Am. Sugar Refining	119	119	119	119	...
144½	145	1,500	Am. Tel. & Tel. x d	145¼	145½	145	145	—¼
97⅞	97⅞	100	Am. Tobacco pf	97⅞	97⅞	97⅞	97⅞	—⅝
31	32	700	Am. Woolen	32	32	31⅞	31⅞	—⅛
88⅝	89	630	Am. Woolen pf	89	89½	88⅝	89½	+½
29	30	231	Am. Writing Paper pf	29½	30½	29½	29½	+½
38	38½	200	Anaconda Copper Co.	38½	38½	38½	38½	+½
51⅞	52⅞	1,300	Associated Oil	52⅞	52⅞	52	52	—⅛
109⅝	109⅝	8,400	Atch., Top. & S. F.	110	110½	109⅝	109⅝	—⅛
102⅞	102⅞	400	Atch., Top. & S. F. pf	102⅞	102⅞	102⅞	102⅞	—⅛
118	119	200	Atlantic Coast Line	118⅞	118⅞	118⅞	118⅞	—1⅞
103⅝	103⅝	300	Baltimore & Ohio	104	104	103⅞	103⅞	—⅛
...	...	124	Bank of Commerce	218	218	216½	217	...
62⅝	63	200	Bethlehem Steel pf	61½	61½	61½	61½	—1⅝
77⅞	77½	2,325	Brooklyn Rapid Tran.	79⅝	79⅝	77⅞	77⅞	—⅛
221	221½	10,750	Canadian Pacific	222½	222	220	221½	—2½
28⅝	29	100	Central Leather Co.	28⅞	28⅞	28⅞	28⅞	...
90½	90⅝	100	Cent. Leather Co. pf	90½	90½	90½	90½	...
81	81½	1,000	Chesapeake & Ohio	81½	81⅝	81	81	—⅛
120⅝	121	2,300	Chi., Mil. & St. Paul	122	122	120⅝	121	—1
144½	145	400	Chi. & Northwestern	145½	145½	144½	144½	—⅛
22½	22½	2,200	Chino Copper	22½	22⅝	22½	22½	—⅛
144⅝	144⅝	600	Consolidated Gas	144½	145½	144½	144½	—⅛
14⅝	14⅝	650	Corn Products Ref	14⅝	14⅝	14⅝	14⅝	—⅛
77	79	100	Corn Prod. Refg. pf	78	78	78	78	—⅛
31	31½	50	Denver & Rio Grande	31½	31½	31½	31½	...
35	35½	700	Distillers' Securities	35⅝	35⅝	35	35	—½
14½	15½	200	Duluth, S. S. & A.	15½	15½	15½	15½	—⅝
27½	28½	750	Duluth, S. S. & A. pf	28½	28½	27⅝	27⅝	—1⅝
86	87	45	Du Pont Powder pf	87	87	87	87	...
30⅝	30½	20,600	Erie	31½	31½	30⅝	30½	—⅛
48⅝	49	1,850	Erie 1st pf	49⅞	49⅞	48⅝	49	—1
38⅝	39	100	Erie 2d pf	38½	38½	38½	38½	—1
...	...	100	Fourth Nat. Bank	204	204	204	204	...
...	...	100	Gallatin Nat. Bank	343	343	343	343	...
148½	148⅝	280	General Electric	148½	148⅝	148½	148⅝	+⅝
5⅝	5⅞	1,100	Goldfield Consol. x d	5⅞	5⅞	5⅝	5⅞	...
126½	126⅝	400	Great Northern	126⅝	127	126⅝	126⅝	—⅛
60½	60½	1,000	G. N. certs. Ore Prop.	62½	62½	60½	60½	—2
123	134	100	Hocking Valley	128	128	128	128	—2
133	138½	600	Illinois Central	138½	138½	138½	138½	—⅛
18⅝	18⅝	200	Interborough-Met.	18⅝	18⅝	18⅝	18⅝	—⅛
53	53½	700	Interborough-Met. pf	53½	53½	53	53	—⅝
117	118	350	Int. Harvester	118⅝	118⅝	118	118	—1
40½	41	300	Int. Steam Pump	41	41	40⅝	40⅝	—⅜
88	89	100	Int. Steam Pump pf	88½	88½	88½	88½	—½
30	31	200	Iowa Central pf	31½	31½	31½	31½	—½
34	34½	100	Kansas City Southern	34½	34½	34½	34½	—½
103	103½	400	Laclede Gas	103½	103½	103	103	—½
35	40	200	Lake Erie & West. pf	35½	35½	35½	35½	—⅝
174	174½	3,800	Lehigh Valley	175	175	174	174	—1½
143⅝	144½	400	Louisville & Nash	145	145	144½	144½	—1½
17	17½	100	Mercantile Marine pf	17½	17½	17½	17½	—⅛
23	24½	200	Minn. & St. Louis	23⅝	23⅝	23⅝	23⅝	+⅛
145⅝	147	3,330	M., St.-P. & S.S.M. x d	148½	148⅝	146	146⅝	—1⅝
153	...	100	M., St. P. & S. S. M pf x d	156½	156½	156½	156½	—½
...	...	300	M., St.P. & S.S.M.rgts.	8½	8½	8½	8½	...
33½	33⅝	300	Mo., Kansas & Texas	33½	33½	33½	33½	—⅝
51⅝	51⅝	1,900	Missouri Pacific	52	52	51⅝	51⅝	—⅝
132	132½	700	Nat. Biscuit Co.	133	134	132½	132½	—2½
52⅝	53½	100	Nat. Lead Co.	52⅝	52⅝	52⅝	52⅝	—¼
33	33½	200	Nat. Rys. of M. 2d pf	33	33	33	33	—½
18	18½	300	Nevada Consol. Cop.	18⅝	18⅝	18	18	—⅛
106½	106⅝	1,600	New York Central	107	107	106⅝	106⅝	—⅝
60	61½	300	N. Y., Chi. & St. L.	60	60	60	60	...
147½	148½	400	N. Y., N. H. & Hart.	148½	148⅝	148½	148½	+¼
146½	147½	400	N. Y., N. H. & H. sub. certs. 3d paid	147¼	147½	146½	146½	—1
41½	41⅝	300	N. Y., Ont. & West.	41½	41⅝	41⅝	41⅝	—⅛
108	108½	5,500	Norfolk & Western	108⅝	108½	108½	108½	—1
71⅝	72	800	North American	71½	72⅝	71½	72⅝	+1
123¼	123⅝	1,410	Northern Pacific	124	124½	123½	123½	—1
51	52	200	Pacific Tel. & Tel.	51½	51½	51⅝	51⅝	—⅝
98	98	200	Pac. T. & T. pf., ex d.	95	95	95	95	...
...	...	10	Park National Bank	374	374	374	374	...
128	126⅝	3,000	Pennsylvania R. R.	126	126⅝	126	126	—⅛
107½	108	200	People's Gas, Chi.	108	108	107⅝	107⅝	—⅛
21	21⅝	700	Pittsburg Coal	21½	21½	21½	21½	—⅝
77½	79	1,400	Pittsburg Coal pf	78⅝	78⅝	78½	78½	—½
33	33½	100	Pressed Steel Car	33	33	33	33	...
33½	34½	100	R'way Steel Spring	34	34	34	34	...
98	100	100	R'way Steel Sp. pf	99	99	99	99	+1
16⅝	17	400	Ray Con. Copper	17	17	16⅝	16⅝	—⅛
155⅝	155⅞	34,100	Reading	157	157	155⅝	155⅝	—1⅝
88	90	600	Reading 1st pf	88⅞	89⅞	88⅞	89⅞	...
33	33⅝	300	Rep. Iron & Steel	33	33⅝	33	33⅝	—⅛
29¼	29½	600	Rock Island Co.	30¼	30¼	29¼	29¼	—⅝
59	60	100	Rock Island Co. pf	60½	60½	60½	60½	+½
41½	41⅝	200	St. L. & S. F. 2d pf	42	42	41⅝	41⅝	—⅛
31	32	300	St. Louis Southwest'n	31⅝	31⅝	31½	31½	...
115⅝	115⅝	5,000	Southern Pac., ex div.	116½	116⅝	116⅝	115⅝	—⅝
107½	110½	10	South P. R. Sugar pf	110½	110½	110½	110½	...
26⅝	27	1,000	Southern R'way ext.	27½	27½	26⅝	26⅝	—⅝
63	64	100	So. Ry. pf., ext., ex d.	63½	63½	63½	63½	...
38	38½	200	Tennessee Copper	38⅝	38⅝	38⅝	38⅝	...
129	132	300	Texas Co.	129½	129⅝	129	129	—1
28½	28⅝	200	Texas & Pacific	29	29	28½	28½	—⅛
20	21	200	Tol., St. L. & West.	21⅝	21⅝	21	21	—⅝
47	48	800	T., St.L.& W. pf x d.	49⅝	49⅝	48	48	—1⅝
63⅝	64⅝	100	Underw'd Typewriter	63½	63½	63½	63½	+½
103	108½	100	Underw'd Typew'r pf.	103	103	103	103	...
176⅝	176½	34,500	Union Pacific	177⅞	177⅞	176½	176⅝	—1⅝
92½	93	600	Union Pacific pf	93⅝	93⅝	93	93	—⅛
45	46	100	United Rys. Inv.	45⅞	45⅞	45⅞	45⅞	—⅛
74	74½	100	United Rys. Inv. pf	74⅝	74⅝	74⅝	74⅝	—⅛
55	58	15	U. S. Cast I. Pipe pf	56	56	56	56	...
72	73	200	U. S. Realty & Imp.	72½	72⅝	72½	72⅝	—⅝
42½	42⅝	2,500	U. S. Rubber	42⅝	43⅝	42⅝	43⅝	...
76½	78½	100	U. S. Rubber 2d pf	77½	77½	77½	77½	...
77½	77⅝	48,600	U. S. Steel	78½	78½	77½	77½	—1⅝
118⅝	119	400	U. S. Steel pf	119⅝	119⅝	119	119	—⅝
44	44½	700	Utah Copper	44⅞	44⅞	44½	44½	—⅝
66½	66⅝	6,110	Va.-Caro. Chemical	66½	67⅝	66⅝	66⅝	+⅛
16⅝	17	100	Wabash	17	17	17	17	—⅛
37½	38	900	Wabash pf	38½	38½	37½	37½	—1⅛
162	165	100	Wells Fargo Express	164	164	164	164	+1
49⅝	50	1,100	Western Maryland	50	50¼	49⅝	49½	—⅝
73¼	73⅝	200	Western Union Tel.	73½	73½	73½	73½	—⅝
66	67	200	Westinghouse E. & M.	66½	66½	66½	66½	—⅝
69	70	500	Wisconsin Central	70	70	69½	69½	—⅝

BID AND ASKED QUOTATIONS.

Closing quotations for Government bonds and stocks in which there were no transactions:

	Bid.	Asked.		Bid.	Asked.
2s, r., 1930	101¼	101¾	D. M. & Ft.		
2s, c., 1930	101¼	...	D.	5	12
3s, r., 1918	101¾	102½	Det. Edison, ex div	107	109½
3s, c

TOPICS IN WALL STREET.

Pennsylvania February Earnings.

The combined earnings of the Pennsylvania Railroad lines east and west of Pittsburg for February show a decrease of $1,[illegible] in gross and a loss of $1,[illegible] in net. This brings the loss in gross since Jan. 1 this year up to $8,033,[illegible] and the loss in net up to $3,739,517. [illegible] loss in net for the two months exceeds $1,000,000 the net earnings for the month of February, which amounted to $[illegible]. On the lines east of Pittsburg the operating expenses in February were larger than in February a year ago, although the amount of traffic handled was reduced by $980,000. On the western lines, however, the reduction in gross receipts was partly offset by a decrease in operating expenses. In this region, however, improvement was shown, compared with the month of February, when a much heavier increase in operating expenses was reported on the western lines, and when the western lines, instead of the decrease shown in February, showed an increase in this item.

American Woolen Stock Purchases.

It was from the estate of the late Wm. E. Leeds that the American Woolen Company, at least indirectly, acquired a great deal of the stock which the company proposes to retire, according to reports current in Boston yesterday and telegraphed to the financial district here. It was said that Mr. Leeds accumulated 50,000 shares of the stock, some of it at prices as high as $40 a share, and that after his death the stock was disposed of at prices ranging from $15 to $20 a share. This block of stock equals half the number of shares which the American Woolen Company purchased. Along with other stock it is said to have been purchased for the company in the open market.

Leanest March Since 1897.

Accustomed as the commission houses and traders have become to stagnation in the stock market, it is still somewhat startling to realize by a comparison of the stock market totals completed yesterday for March with those of previous years, that not in fourteen years has the Exchange passed through such a period of stagnation in this month. The total transactions on the Exchange in the month just closed totaled 6,920,788 shares, which compare with 32,250,842 shares in 1907, the banner year for this month, and are 8,071,113 shares less than the transactions of March, 1910. Compared with February last, March showed a decline in activity of 8,250,820 shares. In 1898 the transactions in March were just about one-third larger than those of the month just closed, and in the period of activity in business and of public interest in the stock market, which continued for the following decade, transactions never fell below 11,000,000 in March, and have averaged for the twelve years from 1899 to 1910 about 18,000,000 shares. Bond trading showed less of a decline, the aggregate of $63,978,000 being less than the total of February by only $8,704,000, and $11,512,800 less than March, 1910. The low ebb in March transactions in the bond market was reached in 1904, when the total was $46,770,500. The high record was $132,401,020, made in 1901.

Another Loss for Curb.

When the last batch of Curb stocks disappeared from the outside market into the fold of the Stock Exchange, Curb brokers cheered themselves with the fact that the Lewisohn mining stocks were still left them and were likely to stay awhile. With transactions running around 25,000 or 30,000 shares a day compared with the 150,000 and 200,000 share markets with which the year started off, it was hard for outside brokers to be cheerful yesterday when the news came over the ticker that Miami Copper had applied for listing.

Bank Profits in Pittsburg.

The concentration of the money power in New York, which has been remarked by Attorney General Wickersham, apparently does not prevent the National banks in outside cities from earning satisfactory returns for stockholders. The stock dividend of 50 per cent. just declared by the Mellon National Bank of Pittsburg would be liberal even for New York. The dividend represents the distribution of $2,000,000 in increased capital stock among shareholders, which will bring the total capitalization up to $6,000,000. The dividend, which is paid out of surplus, leaves that item at $1,800,000. Incidentally, since the bank was organized as a National institution in 1902 it has earned 112½ per cent. on its original capital of $4,000,000.

Cash Inflow Cuts Sub-Treasury Loss.

Visible receipts of $13,116,000 from the interior against shipments of approximately $6,824,000, leaving a gain of $6,292,000, largely offset a debit balance of the banks to the Sub-Treasury, which amounted to $9,008,000. The loss was further reduced by receipts of new gold amounting to $1,802,000, and as estimated yesterday would prove to be something under $1,000,000.

TRADING IN BALTIMORE.

Special to The New York Times.

BALTIMORE, March 31. — Seaboard shares were again in good demand, and made further fractional advances. Virginia Railway and Power shares were advanced over a point partly on the proposition to list the shares on the New York Stock Exchange. Fairmont and Clarksburg Traction 5s were firm and in demand. Shares, 8,258; bonds, $121,000.

BONDS.

Sales.		High.	Low.	Last.
$10,000	At. C. L. con. 4s	98⅞	98⅞	98⅞
2,000	Ann. & Potomac 5s	100½	100½	100½
2,000	Ann. & Pot. gtd. 5s	102½	102½	102½
1,000	Balt. Traction 5s	107¼	107¼	107¼
2,000	Con. Power 4½s	87	87	87
4,000	Chicago Ry. 5s	98½	98⅜	98½
1,000	Coal & Iron Ry. 5s	101¼	101¼	101¼
5,000	Charles. & W. C. 5s	106	106	106
2,000	Con. Gas 4½s	96½	96½	96½
6,000	Fair. & C. Trac. 5s	98⅝	98⅝	98⅝
2,000	Georgia & Ala. 5s	105	104½	104½
12,000	Maryland Elec. 5s	98⅝	98⅝	98⅝
10,000	Mort. & P. Trac. 5s	85	85¼	85
2,000	United Rys. 4s	83½	83½	83½
2,000	United Rys. 4s	84½	84½	84½
1,000	United Rys. fdg. 5s	85½	85½	85½
1,000	Wil. & Weldon 5s	110½	110½	110½

STOCKS.

Sales.		High.	Low.	Last.
10	First Nat. Bank	148	148	148
205	Houston Oil	7½	7	7
235	Houston Oil pf.	50½	49⅞	50
5	Maryland Casualty	95½	95½	95½
825	Norfolk Ry. & Light	25¼	25¼	25¼
240	Seaboard Air Line	22½	22	22½
200	Seaboard A. Line pf.	41½	41	41½
[illegible]	Seaboard Co.	26	24½	24½
[illegible]	Seaboard Co. 2d pf.	52	54½	54½
[illegible]	United Rys. Inv. S. P.	43½	43	43½

METAL MARKET REPORTS.

In the Metal Exchange yesterday copper was unchanged. A sale of 50,600 pounds of prime electrolytic copper was made at auction at 12.20. The was a shade higher. Five tons of April delivery were sold at $41.45. Other commodities were unaltered.

The closing bid and asked prices follow:

	Friday. Bid.	Asked.	Thursday. Bid.	Asked.
Standard Copper				
April	11.70	11.85	11.70	11.85
May	11.70	11.85	11.70	11.85
June	11.70	11.85	11.70	11.85
July	11.70	11.85	11.70	11.85
Tin	4.45	4.50	4.45	4.50
Lead	5.50	5.60	5.50	5.60
Zinc	41.85	41.75	41.25	41.50

In the Metal Exchange in London yesterday transactions there in spot and future deliveries of copper and of tin are here noted in the following table. These prices are the closing quotations for the day, and compare with the prices of Thursday:

	Friday. £ s. d.	Thursday. £ s. d.
Copper, spot	54 8 9	54 7 6
Copper, future	55 0 0	54 18 9
Tin, spot	189 0 0	186 2 6
Tin, future	187 0 0	186 7 6

The metal ended strong. Spanish pig lead weaker and unchanged at £12 18s. 9d. English materials were quoted at 27s. 3d. Zinc steady at £26 7s. 6d.

INSPECT BUSH TERMINAL.

Bond Selling Houses Look Over Property on Which Bond Issue Is Made.

A tour of supervision under the inspection of Spencer Trask & Co. was made through the large South Brooklyn factories and loft buildings of the Bush Terminal Company yesterday, to aid the salesmen of F. J. Lisman, Spencer Trask & Co., and several other large bond houses in disposing of $4,000,000 5 per cent. first mortgage bonds recently issued by the Bush Terminal Buildings Company, a subsidiary of the Bush Terminal Company.

T. Irving Bush personally conducted the party and pointed out the advantages of the location for manufacturers and wholesalers as regards shipping facilities, sanitary conditions, and economy.

This $4,000,000 bond issue, which is managed by F. J. Lisman & Co., is part of a $12,000,000 authorized issuance, the proceeds of which will be used for further development in the building of factories, loft buildings, and warehouses.

After several hours' inspection the entire party went to the Crescent Athletic Club for luncheon, after which Mr. Bush made a short address, explaining the future plans of his company.

COLORADO MINING STOCKS.

Special to The New York Times.

COLORADO SPRINGS, March 31.—Following were the closing quotations on the local Exchange to-day:

	Bid.	Asked.		Bid.	Asked.
Dr. Jackpot	6¾	7½	Jackpot	6	8
Elkton	64	65	McKinney	38½	42
El Paso	73	74	Old Gold	3¼	4¼
Finnigan	4	6½	Portland	105	110
Gold Dollar	11¼	11½	Vindicator	90	91
Isabella	13¾	14¼	Jen. Samp.	10	10½

The Treasury Statement.

Special to The New York Times.

WASHINGTON, March 31.—The Treasury statement issued to-day gives receipts and expenditures for yesterday as follows:

	March 30.	Month.	Fiscal Year.
Ordin., customs	$1,811,784	$20,243,136	$240,895,729
Internal rev.	620,216	23,268,966	216,340,796
Corporat'n tax	2,550	580,313	6,953,651
Miscellaneous	146,445	3,105,157	35,604,086
Total receipts	2,580,997	56,200,573	499,794,254
Expenditures	850,864	50,440,105	497,831,398
Surplus	1,530,132	5,760,468	1,962,856

PHILADELPHIA PRICES.

Special to The New York Times.

PHILADELPHIA, March 31.—Reflecting the heaviness of the New York market, local stocks were nearly all somewhat depressed this morning, but nothing approaching real weakness developed, except Lake Superior, and offerings were exceedingly small, the volume of dealings showing no improvement over recent sessions. As a whole, the tractions were rather heavy, and in the afternoon Lehigh Valley Transit, both common and preferred, receded moderately.

STOCKS.

Sales.		High.	Low.	Last.
10	Amalgamated Copper	63	63	63
128	Cambria Steel	47¾	47½	47½
250	Erie	31	31	31
148	Electric Storage	53¾	52¾	52¾
10	F. & M. Bank	142½	142	142
110	Gen. Asphalt	33	33	33
120	Gen. Asphalt pf.	74	74	74
800	Gen. Asphalt pf. war.	94¾	94½	94½
900	High. M. & M.	15-16	¾	¾
6	H. & B. Top	7	7	7
65	Ins. Co. N. A.	20½	20⅜	20⅜
1,770	Lake Superior	28⅜	27½	28½
5	Lehigh Navigation	93½	93½	93½
12	Lehigh Nav. war. w. i.	39½	39½	39½
20	Lehigh Valley	87½	87½	87½
118	Lehigh Val. Tr. t. s.	8¾	8½	8¾
190	L. Val. Tr. pf. t. c.	22½	22½	22½
125	Phila. R. T.	19½	19½	19½
475	Pennsylvania	63½	63	63
100	Philadelphia Co.	53¼	53¼	53¼
7	Philadelphia Co. pf.	43	43	43
155	Philadelphia Elec.	16¾	16¼	16¾
156	Philadelphia Traction	84	84	84
540	Reading	78 3-16	77 13-16	77 13-16
2,540	Tono. Belmont	5 15-16	5⅝	5⅝
547	Tono. Mining	8¼	8½	8½
100	Tono. Mining	7¾	7¾	7¾
45	U. G. I.	86½	86½	86½
2,160	U. S. Steel	78½	77⅝	77⅝
15	U. Traction	47½	47½	47½
100	Va., R. & P. pf.	93	93	93
26	W. J. & S.	53¾	53¾	53¾

Condition of the Treasury.

WASHINGTON, March 31.—At the beginning of business to-day the condition of the United States Treasury was:

Working balance in Treasury offices, $30,970,029; in banks and Philippine Treasury, $81,429,251.

The total balance in general fund was $88,364,591.

Ordinary receipts yesterday were $2,380,997, with ordinary disbursements of $850,865.

The surplus to date this fiscal year is $1,962,856, as against a deficit of $17,169,152 at this time last year.

These figures exclude Panama Canal and public debt transactions.

DIVIDENDS. DIVIDENDS.

Coupons Due and Payable at

The Trust Company of America

37-43 WALL STREET, NEW YORK

On and after April 1st, 1911

Alamogordo & Sacramento Mt. Ry. Co., 1st 5s.
Alton Railway, Gas & Elec. Co., 1st 5s.
American-Hawaiian S. S. Co., "Series A," 1st 6s.
American-Hawaiian S. S. Co., "Series A," Called Bonds.
American Steel Foundries, 1st 6s.
American Tube & Stamping Co., 1st 5s.
American Tube & Stamping Co., Called Bonds.
Asheville, N. C., City of, School, 5s.
Atlantic Avenue R. R. Co., Genl. 5s.
Ballard, Washington, City of, Water.
Bellingham, Wash'gton, City of, Fund.
Brooklyn Bath & West End R. R. Co., Genl. 5s.
Brooklyn, Bath & West End R. R. Co., "Series B," 1st 5s.
Brooklyn Rapid Transit Co., 1st 5s.
Camden Land & Imp'vem't Co., 1st 6s.
Catskill Illuminating & Power Co., Deb. 6s.
Chehalis County, Wash., S. D. No. 28.
Clallam Co., Wash., S. D. No. 29.
Consol. Rubber Tire Co., Inc. Deb. 4s.
Engineers' Club, 2nd 4s.
Engineers' Club, Called Bonds.
Futtonville Water Company, 1st 5s.
Georgia Steel Co., 1st 5s.
Globe Navigation Company, 1st 5s.
Greensboro Electric Co., 1st 5s.
Haverstraw Water Supply Co., 1st 5s.
Indianapolis Gas Co., 1st Con. 5s.
Joplin Water Works Co., 40 Year 5s.
King County, Wash., S. D. Nos. 1, 9, 78 and 102.
Kings County Elec. Light & Power Co., 1st 5s.
Kitsap County, Wash., S. D. No. 23.
Lake Placid Company, 1st 5s.
Montgomery, Alabama, City of.
Muskogee Electric Traction Co., 1st 5s.
Nassau Electric Railroad Co., 1st 5s.
New Mexico R'way & Coal Co., 1st 5s.
New Mexico Railway & Coal Co., First Cons. & Coll. 5s.
New Whatcom, Wash., City of, Water.
New York State Steel Company, 5s.
Page Woven Wire Fence Co., 1st 5s.
Pierce County, Wash., Funding.
Pierce County, Wash., S. D. No. 10.
Prescott, Wash'gton, Town of, Water.
Queensborough Dealers & Cons. Hygeia Ice Co., 1st 6s.
Queens Borough Elec. Light & Power Co., 1st 5s.
St. Lawrence & Adirondack Ry. Co. 2nd 6s.
Seattle, Wash., City of, Mun. Lt. Ext.
Seattle, Wash., City of, Park Ext.
Skagit Co., Wash., S. D. Nos. 10 & 49.
Spokane, Wash., City of, Mun. & Water.
Spokane County, Wash., Ref.
Thomson Pulp & Paper Co., Genl. 6s.
Ticonderoga Pulp & Paper Co., 6s.
Traders' Hygiene Ice Co., 1st 6s.
Twin Falls, Oakley Land & Water Co., 1st 6s.
Van Wert Gas Light Company, 1st 5s.
Victoria Coal & Coke Co., 1st 6s.
West Penn. Railways Co., 1st 5s.
Whatcom County, Wash., S. D. No. 1.

DUE APRIL 5TH, 1911.

Adams County, Wash., S. D. No. 48.

DUE APRIL 15TH, 1911.

Seattle, Washington, City of, Library.
Zanesville Ry., L. & P. Co., 1st 5s.

Winslow, Lanier & Co.

59 CEDAR STREET, NEW YORK.

THE FOLLOWING COUPONS AND DIVIDENDS ARE PAYABLE AT OUR BANKING HOUSE, ON AND AFTER

APRIL 1ST, 1911.

Cleveland & Mahoning Valley Ry. Co. Reg'd 5s.
Cleveland & Pittsburgh Rd. Co. Gen. Mtge. 4½s.
Franklin, Indiana.
Lawrenceburg, Indiana, Refunding 4½s.
Marion County, Indiana.
Marion City, Ind., Refunding bonds.
Pittsburgh, Ft. Wayne & Chicago Ry. Co. 1st Mtge. 7s, Series D.
Pittsburgh, Ft. Wayne & Chicago Ry. Co. 2d Mtge. 7s, Series K.
Pittsburgh, Ft. Wayne & Chicago Ry. Co. 3d Mtge. Inc. 7s, reg., int.
Pittsburgh, Ft. Wayne & Chicago Ry. Co. Spl. Gr. Stk. Quarterly div. 1¾%.
Portsmouth, Ohio, Street Improvement Bonds.

APRIL 3RD, 1911.

Greenfield, Indiana, 5s.

APRIL 4TH, 1911.

Pittsburgh, Ft. Wayne & Chic. Ry. Co. Reg. Gr. Stk. Quarterly div. 1¾%.

APRIL 7TH, 1911.

Portsmouth, Ohio, Street Improvement 5s.

APRIL 15TH, 1911.

Pulaski County, Indiana, Funding 5s.

APRIL 18TH, 1911.

Greenfield, Indiana.

APRIL 20TH, 1911.

Portsmouth, Ohio, Street Improvement.

NEW YORK PRODUCE EXCHANGE BANK
March 29th, 1911.
52D CONSECUTIVE DIVIDEND.

At a meeting of the Board of Directors held this day a dividend of 4% was declared payable April 15th to Stockholders of record at the close of business April 5th.

JOHN R. WOOD, Cashier.

Coupon No. 1 of the Six Per Cent. Sixty Year First Mortgage Bonds of the Madeira-Mamore Railway Company falling due for payment on April 1, 1911, will be paid by Empire Trust Company upon presentation and surrender thereof at its main office, No. 43 Broadway, New York City.

H. M. GOUGH, Secretary.

DETROIT UNITED RAILWAY.

Coupons due April 1, 1911, from Detroit, Ft. Wayne & Belle Isle Railway Company First Mortgage 5% Bonds will be paid on and after that date, on presentation at the office of Kean, Taylor & Co., New York.

G. H. RUSSEL, Treasurer.

MT. OLIVE & STAUNTON COAL CO.

Coupon No. 13, due April 1, 1911, from the first mortgage Six Per Cent. Gold Bonds of the above Company will be paid on and after April 1, 1911, at the office of Charles E. Kimball, 52 William Street, New York City.

CHARLES E. MANTON, Treasurer.

A DIVIDEND OF 1¾% ON THE PREFERRED stock of Sealshipt Oyster System has been declared for the quarter ending March 31, 1911, payable by check on the fifth day of April, 1911, to all holders of preferred stock of record at the close of business on March 31, 1911. The transfer books will not close.

W. H. RAYE, Treasurer.

TAMPA & JACKSONVILLE RWY. CO.
First Mortgage 5 per cent. Bonds.

The coupons due April 1st on the above bonds are payable at the office of the undersigned.

F. J. LISMAN & CO.,
30 Broad St., N. Y.

COPARTNERSHIP NOTICES.

April 1, 1911.

The undersigned have this day formed a new copartnership under the firm name of HENNING, CHAMBERS & CO., with offices at Louisville, Ky., and 71 Broadway, New York City, to carry on the business formerly conducted by S. C. HENNING & CO.

S. C. HENNING,
HENNING CHAMBERS,
J. STODDARD JOHNSTON, Jr.,
LINFORD M. DICKINSON,
Member of New York Stock Exchange.

THE FARMERS' LOAN AND TRUST COMPANY
16, 18, 20 & 22 William Street, N. Y. C.

COUPONS AND DIVIDENDS DUE IN APRIL ARE PAYABLE AT THIS OFFICE ON AND AFTER APRIL 1ST, 1911, AS FOLLOWS:

Bellaire, Bridgeport & Martins Ferry Street Railway Company.
Cayadutta Electric Railroad Company.
Commercial Cable Company.
Connellsville Water Company 5%.
Elmira Water Works Company.
Jefferson City (Missouri) Water Works Company.
Lackawanna Steel Company.
Menomonie Water Works Company.
Merchants' Coal Company of Pennsylvania.
Mobile & Ohio Railroad Company, Extension Mortgage.
Mobile & Ohio Railroad Company, Equipment Agreement, Series B.
Muncie Water Works Company.
Pittsburgh, Cincinnati, Chicago & St. Louis Railway Company 4½%, Series "A" and "B."
St. Louis Merchants' Bridge Terminal Railway Company.
St. Paul City Railway Company.
St. Joseph Water Company.
Senado Sugar Company.
United Water and Light Company 6% Notes.
United Water and Light Company 6% Notes of April, 1910.
Victoria, (Texas,) City of.

DIVIDENDS.
APRIL 1ST, 1911.

Twin City Rapid Transit Company, on Preferred Stock.
Twin City Rapid Transit Company, on Common Stock.
Duluth Superior Traction Company, on Preferred Stock.
Duluth Superior Traction Company, on Common Stock.

25TH.

Pittsburgh, Cincinnati, Chicago & St. Louis Railway, Common.
Pittsburgh, Cincinnati, Chicago & St. Louis Railway, Preferred.

COPARTNERSHIP NOTICES.

RICHARDSON, NORTON & COMPANY.—The undersigned give notice that they have formed a limited partnership, under and pursuant to the laws of the State of New York and the substance of the certificate filed by them is as follows: That the firm name under which such partnership is to be conducted is RICHARDSON, NORTON & COMPANY; that the country wherein the principal place of business is to be located is the County of New York; that the general nature of the business intended to be transacted by such partnership is the buying and selling of stocks, bonds, and other securities, grain or other commodities, on commission; the names of all the general and special partners interested in said partnership, who are of full age, and their respective places of residence are as follows: ELLIOTT M. TAYLOR, who resides at No. 120 Howes Street, in the Borough of Brooklyn, City and State of New York; C. TIFFANY RICHARDSON, who resides at No. 25 East 30th Street, in the Borough of Manhattan, in the City and State of New York; HUNTINGTON NORTON, who resides at Oyster Bay, State of New York; ARTHUR B. CLAFLIN, who resides at Lakewood, in the State of New Jersey; the said ELLIOTT M. TAYLOR, C. TIFFANY RICHARDSON, and HUNTINGTON NORTON are the general partners and the said ARTHUR B. CLAFLIN is the special partner; the amount of capital which the said ARTHUR B. CLAFLIN, as special partner, has contributed to the common stock of said partnership is the sum of fifty thousand dollars ($50,000) in cash; the time at which the said partnership is to begin is the thirty-first day of March, 1911, and the time at which the said partnership is to end is the thirty-first day of March, 1914.

Dated New York, this 31st day of March, in the year 1911.

ELLIOTT M. TAYLOR,
C. TIFFANY RICHARDSON,
HUNTINGTON NORTON,
General Partners;
ARTHUR B. CLAFLIN,
Special Partner.

74 Broadway, New York, March 30th, 1911.

We regret to announce that Mr. MAX I. KOSHLAND retires from our firm on April 1st, 1911. The business will be continued by the remaining partners.

STERNBERGER, SINN & CO.

DISSOLUTION NOTICES.

March 31, 1911.

We beg to give notice that the copartnership heretofore existing under the firm name of S. C. HENNING & CO. has this day been dissolved by mutual consent of the partners.

S. C. HENNING & CO.

DIVIDENDS. DIVIDENDS.

Coupons Maturing April, 1911

Payable at the office of

Harris, Forbes & Co

Successors to

N. W. Harris & Co

Pine Street, Corner William, New York

Also Payable at the Office of our Boston Correspondent

N. W. Harris & Company, Incorporated

or at the Office of our Chicago Correspondent

Harris Trust & Savings Bank

First

Ada, Minn., Independent School District, School Building
Anderson County, Tenn., Road
Auburn & Syracuse Electric R. R. Co., First & Ref. Mtge. Gold
Bay County, Michigan, Third Street Bridge, Refunding
Buffalo & Susquehanna Railway Company, Equipment
Charlotte, Michigan, Sewer
Chehalis County, Washington, School District No. 29
Chickasha, Oklahoma, Sewer
Chickasha, Okla., Water Works
Coos County, Oregon, School District No. 41
Dayton, Iowa, Water Works
Des Moines, Iowa, City Railway Co., Refunding Mtge. Gold
Dominion Power & Transmission Co., Ltd., Hamilton, Ont.
Fayette, Mo., Water Works 4½s
Fort Dodge, Iowa, Refunding
Galesburg, Ill., Electric Light Works
Greenville, Tenn., School Series "A"
Inter-Urban Railway Co., Des Moines, Ia., First Mtge. Gold
Independence, Ia., School Dist.
Jerseyville, Ill., Refunding
King County, Wash., School District No. 50
Knoxville, Tenn., Market School House
Knoxville, Tenn., Public Imp't
Knoxville, Tenn., Viaduct
Menominee, Mich., Refunding
Monmouth, Ill., Refunding
Monmouth, Ill., Water Works Refunding
Mount Airy, N. C., Water Wks., Electric Light & Street Imp't
Murfreesboro, Tenn., School Dist.
New Kensington, Pa., School District
New Whatcom, Wash., Municipal Gold
Odessa, Mo., Electric Light 5s
Oklahoma Gas & Electric Co. First Mortgage Gold
Rock Island, Ill., Board of Education, School Dist. Refdg.

First (continued).

Rutherford County, Tennessee, School District
Schiller Company, Chicago, Ill., Funding Mortgage Gold
Seattle Lighting Co., Seattle, Wash., Refunding Mortgage
Shelby County, Tenn., Court House (Furnishing & Fitting)
South Bend & Southern Mich. Ry. Co. First Mortgage Gold
Springfield, Vt., Water Works, First Series
Vancouver, Wash., Funding
Walla Walla, Wash., School District No. 1 Refunding
West Plain, Mo., Water Works & Electric Light
Wilkes Barre, Pa., School Dist.
Wilmington, North Carolina, Water & Sewerage
York, Neb., School Dist. No. 12, Refunding

Second

Fergus Falls, Minn., Independent School Dist. Refdg. 4½s
Poplar Bluff, Mo., Refunding

Sixth

Henry, Ill., Water Works

Seventh

Marion County, Ore., School District No. 24

Eighth

Mitchell, S. Dak., Independent School District, Refunding

Tenth

Fayette, Mo., Water Works
Morgan County, Ga., Court House

Fifteenth

Burleigh County, N. Dak., Refdg.
Carroll, Ia., Independent School District, School Funding
Chippewa County, Mich., Refdg.
Islip, New York, Union Free School District No. 1
Pana, Ill., High School Bldg. 5s
Warsaw, Ill., Water Works
Winnsboro, S. Carolina, Electric Light & Improvement
Woodlawn Township, N. Dak., Refunding

April Investments

We own and offer over 200 different issues of carefully selected municipal, railroad and public service corporation bonds which we recommend for conservative investment at prices to yield

3¾% to over 5¼%

Write for circular offerings and Booklet TS for investors

THE NEW YORK TRUST COMPANY

26 BROAD STREET

COUPONS PAYABLE APRIL 1ST, 1911

Birmingham Ry., Lt. & Power Co. 4½s
City of Galveston, Texas
Carter Coal & Iron Co. 1st 5s
Central R'way Co. of Peoria 1st Mtge. 5s
Citizens Gas & Fuel Co. of Terre Haute 1st Mtge. 5s
Clinton Iron and Steel Co. 1st Mtge. 5s
Col. Springs Light & Power Co. 1st 5s
Columbia University Club 2d Mtge. 4s
Columbus, London & Springfield Ry. Co. 1st Mtge. 5s
Consolidated Light & Power Co. of Whitehall 1st 5s
Erie Electric Motor Co. 1st Ref. Skg. Fund Gold Bonds 5s
Fonda, Johnstown & Gloversville R. R. Co. Cons. 6s
Fulton Lt., H. & Pow. Co. 1st Mtge. 5s
Imperial Electric Light, Heat & Power Co. 1st Mtge. 5s
Internat'l Nickel Co. 30 Year S. F. 5s
Kansas City Southern Ry. Co. 1st 3s
Lincoln Heat, L. & P. Co. 1st Mtge. 5s
Nat'l Fire P'fing Co. 1st 5% Gold Notes
New London Gas & El. Co. 1st Mtge. 5s
New London G. & El. Co. 2nd Mtge. 5s
N. Y. & Standard Ry. Co. 1st Mtge. 5s
Otis Elevator Co. Conv. Gold Deb. 5s
Peekskill Ltg. & R. R. Co. 1st Mtge. 5s
Pittsburgh & Lake Erie R. R. Co. 2d Mtge. 5s
Raleigh & Southport Ry. Co. General 6s
Santa Fe Water & Light Co. 1st Mtge. Prior Lien 5s
Santa Fe Water & Light Co. 1st Cons. Mtge. 4s
Spring Brook Wat. Sup. Co. 1st Mtge. 5s
Standard Screw Co. Gold Deb. 5s
Stony Brook Real Estate Improvement Co. Con. 1st 5s
Tamana Valley Railroad Co. 3 Year Coll. Trust Notes 8s
Tomkins Cove Stone Co. 1st 6s
The Tri-City Railway & Light Co. 5% Coll. Trust 1st Lien
Water, Light & Gas Co. of New Jersey Cons. & Ref. 5s
Water & Light Company of Nebraska City 1st 3s (Reduced from 6)
Western New York & Pennsylvania Ry. Co. General Mortgage 4s
Youngstown & Southern Ry. Co. 1st 5s

DUE APRIL 15TH, 1911.

Dedham & Hyde Park Gas & Electric Light Co. 1st 5s
Haselton Steel Tube Co. 3-yr. 5% Notes

DUE APRIL 20TH, 1911.

Colorado Springs Electric Co. 1st 5s

UNION PACIFIC RAILROAD COMPANY.

A Semi-Annual Dividend of $2.00 per share on the Preferred Stock and a Quarterly Dividend of $2.50 per share on the Common Stock of this Company have this day been declared, payable at the Treasurer's office, 120 Broadway, New York, N. Y., on April 1, 1911, to stockholders of record at 3 o'clock P. M., on Wednesday, March 1, 1911.

The stock transfer books will not be closed for the payment of this dividend.

Stockholders who have not already done so are requested to promptly file mailing orders for dividends with the undersigned, from whom blank orders can be had on application.

FREDERIC V. S. CROSBY, Treasurer.
New York, N. Y., Feb. 9, 1911.

TO THE HOLDERS OF
ERIE RAILROAD COMPANY
COLLATERAL TRUST NOTES,
Due April 8, 1911.

Notice is hereby given that the above Collateral Trust Notes, together with the April 8th, 1911, coupon attached, will be paid at maturity upon presentation at the office of Messrs. J. P. Morgan & Company, No. 23 Wall Street, New York.

ERIE RAILROAD COMPANY.
By F. D. UNDERWOOD, President.
March 23, 1911.

D. C. HEATH & COMPANY,
Boston, Massachusetts.

PREFERRED STOCK DIVIDEND.

A quarterly dividend of One and Three-fourths Per Cent. (1¾%) has been declared on the preferred stock of D. C. Heath & Company, payable April 1, 1911, to stockholders of record at the close of business March 25, 1911. Checks will be mailed.

WINFIELD S. SMYTH, Treasurer.

THE GALLATIN NATIONAL BANK
of the City of New York.
The 157th Consecutive Semi-Annual Dividend

New York, March 29, 1911.

The Directors of this Bank have this day declared a dividend of SEVEN PER CENT., free of tax, payable on and after April 8th, proximo, to stockholders of record at 3 P. M. to-day.

GEORGE E. LEWIS, Cashier.

THE HANOVER NATIONAL BANK
OF THE CITY OF NEW YORK.

New York, March 21st, 1911.

The Board of Directors have this day declared a quarterly dividend of FOUR PER CENT., free of tax, payable on and after April 1st, 1911. The transfer books will remain closed until that date.

ELMER E. WHITTAKER, Cashier.

DIVIDEND NO. 118.

Hanover Fire Insurance Co.

New York, March 16, 1911.

At a meeting of the Board of Directors, held this day, a Quarterly Dividend of Four (4) Per Cent. was declared, payable at the office of the Company, HANOVER BUILDING, Nos. 34 and 36 Pine Street, on the First day of April, 1911, to Stockholders of record March 24th, 1911.

Transfer books will be closed from March 24th, 1911, to April 1st, 1911, both dates inclusive.

JOSEPH McCORD, Secretary.

FERROCARRILES NACIONALES DE MEXICO.
(National Railways of Mexico.)

The coupons due April 1, 1911, from the Guaranteed General Mortgage 4% Gold Bonds of this Company will be paid on and after that date on presentation at the office of the Company,

NO. 25 BROAD ST., NEW YORK CITY.
F. M. SOUTHER, Assistant Treasurer.
March 23, 1911.

UNITED TRACTION AND ELECTRIC COMPANY,
Jersey City, N. J., March 8, 1911.

A dividend of ONE AND ONE-QUARTER PER CENT. on the Capital Stock of this Company will be paid to the registered holders on the 1st day of April, 1911. Transfer books will be closed on the 14th inst., and will be reopened April 3, 1911.

C. S. SWEETLAND, Treasurer.

OFFICE OF THE UNITED GAS IMPROVEMENT COMPANY,
N. W. Corner Broad and Arch Sts.
Philadelphia, March 8, 1911.

The Directors have this day declared a quarterly dividend of two per cent. ($1.00 per share,) payable April 15, 1911, to stockholders of record at the close of business March 31, 1911. Checks will be mailed.

LEWIS LILLIE, Treasurer.

THE VULCAN DETINNING COMPANY.

The Board of Directors have this day declared a quarterly dividend of One and One-quarter Per Cent. (1¼%) on the Preferred Stock of this Company for the quarter ending March 31st, 1911, payable April 20th, 1911, to stockholders of record at 3 P. M., April 10th, 1911.

CHAS. F. HULL, Secretary.
New York, March 31st, 1911.

National Railroad Co. of Mexico.

The coupons due April 1, 1911, from the First Consolidated Mortgage 4% Gold Bonds of this Company will be paid on and after that date on presentation at the office of the Company,

NO. 25 BROAD ST., NEW YORK CITY.
F. M. SOUTHER, Assistant Treasurer.
March 23, 1911.

Executor Trustee
Chartered 1822

The Farmers' Loan and Trust Company,

Nos. 16, 18, 20 & 22 William Street.
Branch Office, 475 Fifth Avenue,
New York.

LONDON 15 Cockspur St. 28 Bishopsgate. PARIS, 41 Boulevard Haussmann

Travelers' Letters of Credit. Foreign Exchange.

Administrator Guardian

STATE OF NEW YORK

4 Per Cent Canal Improvement Gold Bonds

EXEMPT FROM TAXATION

Dated January 1, 1911 AMOUNTING TO Due January 1, 1961

$10,000,000

Issued in Coupon or Registered Form

For the Improvement of the Erie, Oswego and Champlain Canals

WILL BE SOLD FRIDAY, APRIL 14, 1911

AT 3 O'CLOCK P. M.

AT THE STATE COMPTROLLER'S OFFICE, ALBANY, N. Y.

THESE BONDS ARE LEGAL INVESTMENTS FOR TRUST FUNDS

No bids will be accepted for less than the par value of the bonds nor unless accompanied by a deposit of money or by a certified check or bank draft upon a solvent bank or trust company of the cities of Albany or New York, payable to the order of the Comptroller of the State of New York, for at least two per cent of the par value of the bonds bid for.

All proposals, together with the security deposits, must be sealed and endorsed "Loan for Canal Improvement," and enclosed in a sealed envelope directed to the "Comptroller of the State of New York, Albany."

All bids will include accrued interest.

The Comptroller reserves the right to reject any or all bids which are not in his opinion advantageous to the inter

THE REAL ESTATE FIELD

Syndicate of N. Y. Capitalists Buy Site for Million Dollar Hotel at Great Neck, L. I.—Y. W. C. A. to Erect New Building—Loft for Lenox Mansion Site.

Ten acres of land have been bought at Great Neck by a syndicate of New York capitalists for the purpose of erecting one of the finest all-the-year-round hotels in the country. The site selected is one of the loftiest parts of the estates of Great Neck, a 450-acre tract bought over a year ago by the McKnight Realty Company for development along high-class lines. Negotiations have been in progress for some time and the sale was closed with the McKnight Realty Company this week. Frank M. Andrews, the architect, who designed the new $5,000,000 Hotel McAlpin on Broadway and Thirty-fourth Street, is preparing plans for this new Long Island hostelry. Mr. Andrews was one of the promoters in the Greeley Square Hotel Company which is building the McAlpin Hotel, and it is understood that many of the members in that syndicate are also in the company interested in the Great Neck Hotel.

Although few details could be learned yesterday, it is understood to be the object of the promoters to make the new house the finest on Long Island. The hotel will be absolutely fireproof, containing 300 rooms or more, and it has been leased for a long term by the Lannin Company, which manages the Garden City Hotel, and recently took charge of the Great Northern Hotel in Fifty-seventh Street.

The entire investment, including land and furnishings, will be in the neighborhood of $1,000,000. Work is to begin early this Spring, and by May 1, 1912, the new hotel will be ready for occupancy. The situation chosen for the house is one of the most picturesque on Long Island. It is right in the heart of the most attractive north shore country, abounding with good automobile roads, with many big estates near-by. A good hotel on the north shore of Long Island has long been demanded.

An old house on the property bought by the hotel company will be moved and converted into a clubhouse. Golf links will also be laid out. The hotel will be within a few hundred feet of the shore of Little Neck Bay, and will command a wide vista over the Sound and surrounding country.

Small Broad Lot Sold.

There were several sales in the lower part of the city yesterday, the most important of which was 454 Broadway, a five-story business building on a lot 25 by 100.

It was sold by I. Randolph Jacobs to an investor through Tucker, Speyer & Co.

Mandelbaum & Lewine resold to an investor the four-story building at 20 Division Street.

George Olcott sold through J. N. Kelley & Son, in conjunction with the Ruland & Whiting Company, 88 Beekman Street, a five-story building on plot 31 by 107 by irregular, near Cliff Street.

Deal on East 23d Street.

The two old buildings 128 and 130 East Twenty-third Street, adjoining the southwest corner of Lexington Avenue, were sold yesterday by Cornelia Prime to a client of Horace P. Ely & Co. The plot measures 50 by 150, and it is understood that the new owner will improve the site with a modern store and loft building.

44th Street Tenements Sold.

The two five-story tenements at 343 and 345 West Forth-fourth Street, on lot 50 by 75, have been sold by Calder, Nassett & Lansing for William R. Mason to Louis Martz for investment.

Buyers for Private Dwellings.

Miss Maria G. Messenger has sold to Dr. Rufus Cole, 41 East Seventy-fifth Street, a four-story high-stoop dwelling, on a lot 20 by 102.2. A modern dwelling will be erected on the site by the buyer at the expiration of the present lease. Pease & Elliman negotiated the sale.

Dr. J. F. Hasbrouck has sold to I. Randolph Jacobs 62 West Thirty-eighth Street, a four-story dwelling on a lot 21 by 98.9, near Sixth Avenue. Tucker, Speyer & Co. were the brokers.

Albert A. Doctor has purchased from Percy and William Sage 256 West 156th Street, a three-story dwelling on a plot 20.42 by 50.11.

The Lillienthal estate has sold through L. J. Phillips & Co. 408 West 154th Street, a three-story dwelling on a lot 20 by 99.11.

Lenox Ave. Dwelling for Business.

Solomon Lorsch has sold to an investor 209 Lenox Avenue, a four-story dwelling on lot 20 by 82, adjoining the northeast corner of 123d Street. The purchaser will alter the building and sublet it for business purposes.

This is the third house within a radius of a couple of blocks along Lenox Avenue that has been sold during the last nine days. Sidney S. Cohen was the broker.

Harlem Flat in Trade.

Morris Moore has sold for the Citizens' Holding Company 30 West 133d Street, a five-story flat, to John J. O'Conner, who gave in part payment an irregular plot, 116 by 168 by 106, on Central Avenue, Yonkers.

J. P. Paul and E. J. Murray have sold 1,800 Lexington Avenue, at the southeast corner of 112th Street, for Herman Haines to Marcus Buda. The building is a five-story flat with stores, on a lot 25 by 100. The purchaser is the occupant of the corner store.

Bronx.

S. Cowen has sold 724 Beck Street, a two-family brick dwelling, on lot 25 by 100, for H. Smith; also a vacant plot on the south side of Southern Boulevard running through to Whitlock Avenue, commencing 75 feet west of Longwood Avenue, size of same being 50 by 200, for H. Cryer. The purchasers will immediately improve same.

Kurz & Uren, Inc., have sold for Frank Starkman to a client 1,810 Brook Avenue, a six-story new-law apartment, 42 by 100.

Edward Polak has sold for Mary I. Nixon the northeast corner of Washington Avenue and 174th Street, a frame dwelling on plot 50 by 84. The buyer will build on the site a six-story flat with stores.

Commissioners on Bronx Streets.

Justice Giegerich in the Supreme Court yesterday appointed forty-six Commissioners of Estimate and Assessment to sit on the opening of new streets and avenues in the Bronx. The streets and the Commissioners named are:

Beach Avenue—Frank A. Spencer, Jr., Joseph C. Luke, Medall J. Scanlon.

Pugsley Avenue—Henry C. Botty, Jean Well, George V. Mullan.

Houghton Avenue—George M. S. Schultz, Martin C. Dyer, John J. Hynes.

East 238th Street—George B. Hayes, William J. Kelly, Charles B. Bretzfelder.

McGraw Avenue—Peter J. Everett, Frederick Hahn, Robert W. Maloney.

Cottage Place—James F. Donnelly, James J. McMahon, William C. Carl.

Therlot Avenue—Edward D. Dowling, William J. Totten, Jr., James A. Donnelly.

Havemeyer Avenue—Thomas N. Cuthbert, Philip J. Schmidt, William J. O'Gorman.

Minerva Place—George F. Stiebling, John F. Maher, John C. Rogge.

Lafayette Avenue—Henry A. Friedman, Francis J. Conway.

Haviland Avenue—William H. Morris, James W. O'Brien, John Davis.

Gilbert Place—Max Bendit, Louis D. Gibbs, Gerald C. O'Connor.

Olmstead Avenue—John Ross Delafield, Archibald Douglas, George Price.

207th Street, West—Charles L. Hoffman, Henry Brady, Darch O'Connor.

White Plains Road—Edwin Outwater.

Boston Road—Edward C. Delafield.

Garfield Street, Fillmore Street—Charles F. Hallock, Sedwell S. Randall, Dr. Herman T. Radin.

Brooklyn.

The Realty Associates have sold 206 Maple Street to Samuel F. Jackson, 208 Lincoln Road to Franklin M. Harned, 207 Maple Street to George F. Wood, 206 Maple Street to Frank D. Ward, and 214 Rutland Road to Kathleen E. Oestreicher.

Recent Buyers.

S. Aronson and David Baum are the buyers of three three-story buildings on plot 100 by 44.2 at the northwest corner of Baxter and White Streets.

John A. Dix is the buyer of 119 East Seventy-ninth Street, sold recently by Miss Elizabeth G. Wheelwright and Miss Julia H. Chaimers.

A. T. Jennings is the buyer of 44 East Eightieth Street, sold recently by Louis P. Bach.

$700,000 on Building Loans.

Hughes, Wetmore & Van Winkle have secured the following loans: $185,000 at 5 per cent. for the Scheer-Ginsberg Company on their nine-story fireproof apartment house 603-607 West 113th Street; $135,000 for the Mentor Realty Company, on the northeast corner of Pinehurst Avenue and 179th Street; $135,000 at 5 per cent. for the Eugatnom Realty Company on their twelve-story mercantile building 143-145 West Twentieth Street; $86,000 for the Jennings Realty Company on two apartment houses on the northeast corner of Wilkins Avenue and Jennings Street; $87,000 for the Crotona Avenue Realty Company on their three apartment houses on the southeast corner of Crotona Avenue and 176th Street; $60,000 at 4½ per cent. for Louis Mutinick, on the southwest corner of Rivington and Norfolk Streets; $48,000 for the Winnie Construction Company on Tiffany Street, near 163d Street.

Notes.

The Mutual Life Insurance Company were the owners of the Brevoort Building at 1,164 to 1,168 Fulton Street, Brooklyn, sold Thursday.

Eugene de P. Belden has removed his office to 41 West 125th Street.

W. Adler has moved his office from 35 Nassau Street to 203 Broadway.

Plans have been filed for the erection of a brick fence in the rear of the residence at 13 West Sixteenth Street, which is owned by J. Langdon Ward. The fence will be 14 feet high and be entirely across the lot. It will shut off the view of several windows in the twelve-story store and factory building in the rear. It will cost $270.

Results at Auction.

Yesterday's offerings in the Real Estate Salesroom, 14 and 16 Vesey Street, resulted as follows:

By Joseph P. Day.

VYSE AV, 1,494, o s, 150 ft s of 172d St, 25x100; also

VYSE AV, 1,490, e s, 200 ft s of 172d St, 25x100, two three-story dwellings; foreclosure to the plaintiff, G. P. Laible, $21,500.

2D AV, 2,410 to 2,414, e s, 40 ft s of 124th St, 60x80, six-story tenement and stores; foreclosure sale to the plaintiff, Irene Marx, $55,844.

8TH AV, 2,455, w s, 324.6 ft s of 133d St, 25.9x100, five-story tenement and store; foreclosure sale; withdrawn.

106TH ST, 71, n s, 76 ft w of Park Av, 25x100.11, five-story tenement; foreclosure sale to the plaintiff, G. S. Runk, $23,000.

By Daniel Greenwald.

51ST ST, 163, s s, about 80 ft w of 3d Av, 20x100; three-story dwelling; Sheriff's sale of all right, title, &c., which C. B. W. Savage had on April 4, 1901, or since; W. C. Orr, attorney; withdrawn.

THE BUILDING DEPARTMENT.

List of Plans Filed for New Structures in Manhattan and the Bronx.

Grand St, s w corner of Thompson St, for a seven-story store and loft, 24x78.6; Kramer Construction Co., 35 Nassau St, owner; G. F. Pelham, architect; cost $30,000

Guion Place, n s, 125 ft e of St. Lawrence Av, for a one-story frame stable, 18x18; E. Zingbardi, on premises, owner; Robert Glenn, architect; cost $600

Hudson St, e s, 22.8 ft n of Broome St, for a six-story warehouse, 40.10x78.8; E. B. Dana, owner; Gross & Kleinberger, architect; cost $38,000

Leggett Av, s e of Whitlock Av, for a one-story frame store, 17.10x38.10; S. Finkelstein, 806 Broadway, owner; Koppe & Dasher, architects; cost $1,000

Pinehurst Av, n w corner of 179th St, for a five-story brick tenement, 50.1x90; Rountree Realty and Construction Co., 309 5th St, Brooklyn, owner; A. Merlin, architect; cost $60,000

12th St, s s, 100 ft w of Avenue A, for a one-story church, 53x135; Church of Mary Help of Christians, lessee; Trustees of St. Patrick's Cathedral, owner; D. Briganti, architect; cost $30,000

14th St, s s, 246 ft e of Avenue A, for a six-story brick tenement, 25x90; A. Rosello & Co., 534 East 14th St, owner; D. Briganti, architect; cost $35,000

16th St, 12 West, for a brick fence; J. Langdon Ward, 120 Broadway, owner; E. O. Jones, architect; cost $270

35th St, 29 to 33 West, for a twelve-story loft, 66x88.9; Stone Construction Co., 45 West 34th St, owner; Rouse & Goldstone, architects; cost $300,000

55th St, n s, 200 ft w of 6th Av, for two six-story brick storage warehouses, 50x114.2; D. Meenan, 85 West 58th St, owner; F. M. Small, architect; cost $80,000

Alterations.

Items under $5,000 omitted.

65th St, n s, 175 ft e of 5th Av, to a four-story and basement dwelling; J. J. Astor, 23 West 26th St, owner; C. A. Platt, architect; cost $30,000

REAL ESTATE TRANSFERS.

FRIDAY, MARCH 31.

With name and address of purchaser and attorney. Where attorney's name is omitted address party of the second part.

AMSTERDAM AV, n w corner of 124th St, 100.11x50; Abraham Benedict to William H. Hall, 46 West 26th St, (mtg $100,000,) March 30; attorney, Jacob Marx, 10 Wall St. $100

AVENUE E, n e corner of 11th St, Lot 308, map of Unionport; Adolf Heinrich to Franklin C. Albee, quitclaim, March 30; attorney, Title Guarantee and Trust Co., 176 Broadway $1

BAKER STREET, Frank C. Albee to Adolf Heinrich, 1,160 Pugsley Av, March 30; same attorney $1

BEDFORD ST, s e corner of Barrow St, 25x61; Wilbur Y. Knapp to Charles H. Knapp, trustee, at Montclair, N. J., Feb. 15, (mtg $6,000); address, 95 William St. $1

BROOK AV, e s, 158.8 ft n of 169th St, 41x100.6; Sandow Realty Co. to Polstoshek Spencer Realty Co., 818 East 161st St; (mtg $50,000,) March 31; attorney, Title Guarantee and Trust Co., 176 Broadway $1

BROOME ST, 431, s s, 25x102x25x102; Rudolph Schlak to Frederick J. Kaldenberg, North Tarrytown, N. Y., (mtg $55,000,) on this and 433 Broome St, March 30; attorney, Lawyers Title Insurance and Trust Co., 160 Broadway $1

BROOME ST, 433, s s, 25x101x25x102; same to same, March 30, (mtgs $55,000,) on this and 431 Broome St; attorney same $1

BROOME ST, 20, n s, 22x79.2; Sarah Weinstein to Sophia Mayer, 41 East 72d St, (mtg $30,200,) March 30; attorneys, Greenstein & M., 230 Grand St $100

CAMBRELING AV, w s, 134.8 ft n of 183d St, 18.9x100; Frank L. Ditscherlein to Conrad Miller, 936 Eagle Av, (mtg $3,500,) March 30; attorney, Gustav Fray, 3,429 3d Av $100

CENTRAL PARK WEST, n w corner of 101st St, 100.11x225; David H. Hyman, as receiver of New York Building Loan Banking Co., to Franklin C. Albee, 6 Washington Av, White Plains Road, (mtg $289,500,) E. & S. March 25; address, 115 Broadway $309,500

DECATUR AV, 3,215, n w s, 25x100, (foreclosure, March 28, 1911;) Denis O'L. Cohalan, referee, to Amelia Davis, 51 St. Nicholas Av, March 31, (mtg $5,000;) attorney, James H. Kilbreimer, 205 Broadway $1,675

EAGLE AV, 896, e s, 18.9x100; Conrad Mueller to Christian Seiler, 240 West 116th St, (mtg $6,000,) March 30; attorney, Louis Wendel, Jr., 277 Broadway $100

WEBSTER AV, e s, 148 ft s of 176th St, 40x143.6; Thomas F. Devine to Margaret Roster, 1,892 Washington Av, and all liens, (mtg $8,000,) March 28; attorneys, Bernstein & M., 302 Broadway $1

WEST ST, s e corner of Desbrosses St, 43.8x65, also strip adjoining on east, 0.5x44x0.3x43.9; Henry Doscher and others, executors, &c., of Claus Doscher, to Gesine Engel, 98 Montague St, Brooklyn, March 19; attorneys, Hambach & Williams, 27 William St $1

SAME PROPERTY; Hy Doscher and others to same, B. & S., confirmation of deed, March 16; attorneys, same $1

WHITE PLAINS ROAD, n e corner of 223d St, Lot 719, map of Wakefield, 114x80, except part for road; Minnie A. Blanchard to Chelsea Realty Co., 135 Broadway, (mtg $14,000,) March 30; attorney, Title Insurance Co., 135 Broadway $100

SAME PROPERTY; Burchard Arens to Minnie A. Blanchard, 501 West 121st St, March 30; attorney, same $100

WILLOW LANE, w s, 100 ft s of Elliott Av, 50x115.6; Thomas McNulty to Elizabeth McNulty, at Larchmont, N. Y., Dec. 15 ..... $1

1ST AV, w s, 25.8 ft n of 95th St, 25x100.2; Garland to Annie Sigalov, 20 West 104th St, March 28; attorney, Title Guarantee and Trust Co., 176 Broadway $100

2D AV, e s, 20.11 ft n of 122d St, 80x80; Minnie Moser to Samuel Grodzinsky, 60 East 95d St, June 8, 1911; attorney, Lawyers Title Insurance and Trust Co., 160 Broadway $1

3D AV, 818, n w corner of 50th St, 25.5x107; David Lippmann and others to Peter Dodge, 239 West 100th St, (mtg $40,000,) March 29; attorneys, Amend & A., 119 Nassau St, 1,000 Columbus Av $100

3D AV, e s, 60 ft n of Briggs Av, 100x130.11, to w s of White Plains Road x103.2x103, Olinville; Georgiana B. Berrian to Minnie A. Blanchard, 501 West 121st St; attorney, Title Insurance Co., 135 Broadway $1

3D AV, e s, 60 ft n of Briggs Av, 100x130.11, Olinville; Minnie A. Blanchard to Chelsea Realty Co., 135 Broadway, March 31, (mtg $17,000,) attorneys, Title Insurance Co., 135 Nassau St $100

3D ST, 21 East ..... ; Peter Dodge to David Lippmann, 50 Central Park West, and others, (mtg $32,000,) March 29; attorney, Title Guarantee and Trust Co., 176 Broadway $100

9TH ST, s s, 220 ft w of 2d Av, 21x75; Frank Schaefer to Annie M. Swastika, 940 Metropolitan Av, Brooklyn, March 13; attorney, Leon Lewin, 150 Nassau St $1

17TH ST, n s, 100 ft w of 7th Av, 20x irregular; James C. Russell and others to Bernard Courtney, 147 West 48th St, March 27; attorney, Title Guarantee and Trust Co., 176 Broadway $100

24TH ST, 117 and 119 East, n s, 46x98.9; Century Holding Co. to One Hundred Seventeen East Twenty-fourth Street Co., 134 East 26th St, (mtg $105,000,) and all liens, March 30; attorneys, Lawyers Title Insurance and Trust Co., 160 Broadway $100

30TH ST, n s, 188.2 ft w of 6th Av, 6x—, gore; Oestreicher Realty Co. to Utility Realty Co., 165 Broadway, March 30; attorneys, Lachman & G., 35 Nassau St $100

SAME PROPERTY; Utility Realty Co. to Henry Morgenthau, 30 West 72d St, March 30; attorney, same $100

SAME PROPERTY; Henry Morgenthau to Samson Lachman, 813 West 105th St, (mtg $100,000,) March 30; attorney, same $100

30TH ST, n s, 363 ft w of 5th Av, 22x98.9; Steiling Realty Co. to Henry C. Trumbower, 1,829 Venango St, Philadelphia, Penn., (mtg $100,000,) March 29; attorney, Title Guarantee and Trust Co., 176 Broadway $100

43D ST, s s, 183 ft e of 2d Av, 17x100.5; Elizabeth McClelland to Thomas C. Buck, at Stamford, Conn., March 31; attorney, Stewart & S., 45 Wall St $100

46TH ST, 508 West, s s, 20x100; John Hirrlon to Ida A. Noe, 863 Amsterdam Av, (mtg $5,000,) March 29; attorney, Jacob Freeman, 229 West 42d St $100

57TH ST, 24 East, s s, 18.6x100.8; John W. Cox to George Keiser, 150 Railroad Av, Brooklyn, (mtg $50,000,) March 30; attorneys, Knox & D., 62 William St $100

60TH ST, s s, 275 ft w of Central Park West, 68.8x100.5; J. Henry Dutting to 65th Street Realty Co., 170 Broadway, March 30; attorney, Lawyers Title Insurance and Trust Co., 160 Broadway $100

SAME PROPERTY; Title Guarantee and Trust Co., 160 Broadway $1

67TH ST, s s, 100 ft w of Avenue A, 40x100.5; Max Warshaur to Samuel Levy, 61 East 83d St; attorney, W. B. Marx, 257 Broadway $100

SAME PROPERTY; Henry Gans to same, March 30; attorney, same $100

68TH ST, old, n s, 75 ft w of Honeywell Av, old line, 75x115, except part for street; Tommaso Giordano to Alfonso Di Biasi, 2,117 Honeywell Av, (mtgs $16,800,) March 30; attorney, Charles P. Hallock, 999 East 180th St $100

83D ST, s s, 205 ft n w of 7th St, 25x114.5; Daniel G. Wild to Maylon E. A. Wild, July 24, 1909; attorney, Frank G. Wild, 277 Broadway $1

Recorded Mortgages.

With name and address of lender and lender's attorney. Interest is at 5 per cent. unless otherwise specified:

ALLEN, Henrietta L., and others to Jacob Newman, 1,729 Park Av; 14th St, 211 East, 22x103.4, prior mtg $50,000, Feb. 23, 3 years; attorney, Jacob Newman, 135 Broadway $1,500

BLISS, Anais C., to Equitable Life Assurance Society of the United States, 120 Broadway; Haight St, n w corner of Varick St, 55x62.5, March 24, 3 years; attorney, Lawyers Title Insurance and Trust Co., 160 Broadway $80,000

BRADY, Thomas, to Moses Greenwald, 157 East 124th St; 124th St, 157 East, n s, 20x100.11, March 31, prior mtg $8,500, 1 year, 6 p. c.; attorney, Roeder & R., 119 Nassau St $3,500

BRADY, Thomas, to Moses Greenwald, 157 East 124th St; 124th St, 155 East, 20x100.11, prior mtg $7,500, March 31, 1 year, 6 p. c.; attorneys, Roeder & R., 119 Nassau St $4,500

BLANCHARD, Minnie A., to Chelsea Realty Co., 135 Broadway; Broadway, s w corner of 223d St, 114x80, March 30, 5 years; attorneys, Title Insurance Co., 135 Broadway $14,000

BLANCHARD, Minnie A., to Georgiana B. Berrien, 3,519 White Plains Av; 3d Av, n e corner, 60.8 ft n of Briggs Av, 100x130.10, March 31, 3 years; attorney, Title Insurance Co., 135 Broadway $17,000

BOOK, John, to Metropolitan Savings Bank, 59 Cooper Union Av; 7th St, 7, w s, 25x97, March 11; attorney, Alfred S. Brown, 44 William St $21,000

BROWN, Joseph S., to Crawford Real Estate and Building Co., 5 East 42d St; Lots 49 to 54, map of 144 lots, Baychester; Frank Ward, 1 year, 6 p. c.; attorney, F. M. Hill, 261 Broadway $3,000

BOWEN, August F., to Real Estate Title Insurance and Trust Co. of Philadelphia, Penn., and another, trustees; 54th St, Chestnut st, Philadelphia, Penn.; 54th St, s s, 275 ft w of 6th Av, 50x98.9; Broadway, n w corner of 41st St, 62.8x124.7; 5th Av, 123, e s, 23x100; Front St, 2, n s, 31.7x—; Trinity Place, 46 and 48, w s, 47.4x—; West St, 54, e s, 25x98.9; Cortlandt St, 4, n s, 48.10 ft w of Cortlandt Alley, 18.5x—; Whitehall St, 47, e s, 24.3x29; 68th St, 152 West, 50x100, March 30; due March 30, 1916, 6 p. c.; attorneys, Geller, R. & H., 22 Exchange Place $30,000

COLLIER CONSTRUCTION CO., to Century Holding Co., 128 Broadway; Av St, Nicholas, n e corner of 172d St, 94.6x125, March 30, 3 years, 5½ p. c.; attorney, Title Insurance Co., 135 Broadway $195,000

C. K. REALTY CO., to Manhattan Mortgage Co., 200 Broadway; Mohegan Av, w s, 351 ft s of 180th St, 44x150, due, &c., as per bond; address, 200 Broadway $30,000

COLEMAN, John S., and others to George H. Sherman, 119 Academy St, Poughkeepsie, N. Y.; 86th St, 118 West, 24.10x100.8; 86th St, 120 and 122 West, 50x100.8, Feb. 20, installments; attorney, James B. Butler, 76 William St $2,442

CHILDS, Ellsworth, to Oscar Scherer, 513 West 100th St, 6th Av, 742, March 31, demand, 6 p. c.; attorney, F. V. Brodsky, 49 Chambers St $500

COHEN, Samuel S., to Henry Dottenheim; 165th St, n s, 75.6 ft e of Tiffany St, 25x93, March 30, due, &c., as per bond; address, 160 West 85th St $2,500

DI PIASI, Alfonso, to Tommaso Giordano; 864 East 180th St; 180th St, n s, 150 ft w of Honeywell Av, 75x115, prior mtg $9,000, March 30, 1 year, 5½ p. c.; attorney, Charles P. Hallock, 999 East 180th St $7,800

DAILY, George, and another to City Real Estate Co., 176 Broadway; Broadway, s w corner of 165th St, 125x100, March 31, due, &c., as per bond; attorney, Title Guarantee and Trust Co., 176 Broadway $250,000

EGAN, William C., to Commonwealth Savings Bank, 2,007 Amsterdam Av; Marmion Av, s e corner of Elsmere Place, 100x41.4, March 31, 3 years; attorney, George H. Hyde, 41 Park Row $9,000

FRANCO, Giuseppe, to Frank Gerofalo, 419 East 116th St; 115th St, n s, 200 ft w of 1st Av, 33.4x100.11, March 31, 2 years, 6 p. c.; attorney, Strasbourger, E. & S., 14 Broadway $2,000

FITZPATRICK, Katherine A., to Alfred S. Brown and another, executors, 14 East 44th St; 50th St, 24 West, 16x100.5, March 31, 3 years, 5½ p. c.; attorney, Alfred S. Brown, 42 William St $1,050

FAWCETT, Mary A., to Daniel R. Kendall and another, trustees, 1 East 63d St; 183th St, n s, 170.3 ft e of St. Nicholas Av, 19.10x102, March 31, 5 years; attorneys, Merrill & R., 128 Broadway $8,000

GRIDLEY, Margaret L., to Title Guarantee and Trust Co., 176 Broadway; 23d St, 158 East, 16.10x100.8, March 31, due, &c., as per bond; attorney, Title Insurance Co. of N. Y., 135 Broadway $10,000

GROSSBERG, Samuel H., to Mina R. Weygandt, 1,046 Greene Av, Brooklyn; Pugsley Av, s e, part of Lot 302, map of Unionport, March 30, 3 years, 6 p. c.; attorney, Timothy Fewer, Westchester $1,500

GORDON, Nathan, to Bernard Levoy; 975 2d Av, 3,774, e s, 2 lots, each 20x150, 2 mtgs, each $5,000, March 30, due as per bond; address 176 Broadway $100

HEINRICH, Adolf, to Charles E. Bolton, 1,339 Drake St.) 25x34.3x25x36.9,) June 21, 1907; Harry M. and Ovag M. Raphaelson to Helena A. Whalen; D. B. & J. F. Lynch, 3 Rector St $1,550

LOT 41, map (1,151C,) of 49 lots near Bronxdale, July 10, 1906; Emma Reid to Frank A. Becker; Title Guarantee & Trust Co., 176 Broadway $450

LOT 150, amended map, (1,031,) portion Glasson property, Bronx, Sept. 28, 1906; John and Emma Nichols to Samuel and Sarah McCarthy; Title Guarantee & Trust Co., 176 Broadway $1,800

LOTS 54 to 57, inclusive, amended map of property of Cammann estate, 41 Fordham Heights, Jan. 30, 1906; James J. McCabe, owner, 429 West 146th St, to John C. Rodgers, 2,820 Nassau St $420,000

LOTS 372 and 373, Map 421, Section A, Vyse estate, 100x18.8, Sept. 8, 1906; Augusta J. Eck to Walter W. Taylor; United States Title Guaranty and Indemnity Co., 102 Broadway $2,700

LOTS 148 and 149, map (1,272,) property Joel Wolfe estate, June 4, 1906; Samuel McCarthy and Sarah, his wife, to the Domestic Realty Co., 28 West 23d St; Rose & Putzel, 128 Broadway $1,050

MADISON ST, 188, e s, 100x78, May 18, 1906; Isaac P. Starr to Lena Bykowsky, 104 West 115th St; owner, Philip Starr, 224 Division St; Bernard Ginzburg, 217 East Broadway.

MORTON ST, 60, s s, 24.9x94.6, May 14, 1910; Eliza Nugent to Ezekiel Fitzmaurice, owner, Marcus Rosenthal, 61 East 78d St; Pitzman & Lewis, 198 Broadway $2,200

MORTON ST, 58, s s, 25x96.6; same to same; owner, same; attorneys, same $2,200

OLD BOSTON ROAD, n e corner of Baychester Av, 230.6x971.11x irregular, Feb. 1, 1910; Jacob Phillips to Frederick Gerstner, of Newark, N. J.; Frank M. Hill, 330 East 149th St $7,500

WADSWORTH AV, n e corner of 174th St, 100x100, June 7, 1910; James C. McGuire, owner, 144 East 80th St, to the N. Y. Trust Co., 37 Broad St; Title Guarantee and Trust Co., 176 Broadway $33,000

WALTON AV, n w s, 398.7 ft s w of 164th St, 75.2x80x irregular, May 20, 1905; Eliza Bigot to Joseph J. O'Donohue, Jr., 202 West 78d St, and Alvina V. McAleenan, 203 West 78d St; owner, Gertrude B. Martin, 958 Walton Av; Lawyers Title Insurance and Trust Co., 160 Broadway $7,500

WILLIS AV, 840, e s, 100x17.8, March 19, 1904; Ada B. Davis, owner, 2,976 Briggs Av, to Margaret D. Fitzpatrick, New Suffolk, L. I.; Title Guarantee and Trust Co., 176 Broadway $2,000

1ST AV, s w corner of 67th St, 75.3x113, May 9, 1906; Madison Av Reformed Church, 590 Madison Av, owner, to Ellen S. Auchmuty, Lenox, Mass.; Strong & Cadwalader, 40 Wall St $42,900

2D AV, e s, 76 ft n from n e corner of Houston St, 66x25, Nov. 29, 1904; Josephine Vogel and Rose Jackson to the Bank for Savings in the City of New York, 280 4th Av; owner, P. W. Sommer, 2,410 2d Av, and Josephine Vogel, 304 East 11th St; Lawyers Title Insurance and Trust Co., 160 Broadway $9,000

2D AV, 1,112, w s, 66x20, Nov. 1, 1907; Joseph Lauber and Katie, his wife, owners, 740 East 158th St, to Joseph Hahn; Steindler & Houston, 290 Broadway $2,500

5TH AV, n s, (map of Wakefield,) being w ½ of Lot 824 said map, 25x114, Dec. 28, 1909; Angela Bussarelli, widow, to Rosa Sanginito; 1 A. C. Barnett, 148 6th Av $500

8TH AV, 2,455, w s, 25.8x100, Feb. 15, 1910; Jacob Hock, Jr, and Fredericka, his wife, to John H. Kerkmann; Bowers & S., 31 Nassau St $750

23D ST, 327 East, n s, 98.9x95, Jan. 20, 1906; Morris Gross and Pauline, his wife, owners, 38 West 120th St., to Joseph D. Bedle and Isadora H., Ely, administrators of Ezra B. Ely, Jr.; David McClure, 22 William St $25,000

40TH ST, s s, 200 ft e of Madison Av, 66.9x25, Dec. 16, 1906; Irving Clark, (and Edmund R. Aymar,) executors of Mary C. Clark, owner, 127 East 30th St., to Irving Clark as surviving executor of Richard Smith Clark; John Mason Knox, 23 William St $11,000

40TH ST, 329 West, n s, 225 ft w of 9th Av, 100.6x25, Jan. 30, 1899; Margaret B. Johnston and Harvey B., her husband, Westwood, N. J., to Cecilia de Nostrand, 339 West 49th St; owner, Sarah Burke, 341 West 49th St.; Eugene Smith, 31 Nassau St $21,000

49TH ST, 341 West, n s, 100.8x25, Jan. 30, 1899; same to Henry Burden, trustee of Hy. Burden, deceased; satisfied by Sarah Burke, 341 West 49th St.; attorney, same $21,000

50TH ST, 216 West, mortgage on lease, Sept. 17, 1910; John Hunt to George Ehrett; owner, party of first part, 243 West 59th St; E. M. Burghard, 120 Broadway $2,000

108TH ST, s s, 200 ft w of 2d Av, 100.4x25, March 29, 1905; Rocco Romano, Salvatore Larina, and Vito Imosite to Minna Sporhase and Harrison, Westchester County, N. Y.; John G. Ritter, 212 Broadway $8,250

118TH ST, 431 East, n s, 21.1x100.11, Dec. 12, 1906; Mary E. Wood to Florence Zerega; owner, party first part, 259 Lenox Av; Lawyers Title Insurance and Trust Co., 160 Broadway $7,500

121ST ST, n s, 175 ft e of 4th Av, 100.11x17, Sept. 14, 1878; Frederick Leuckel, Jr., to Ronald K. Brown, 2,004 5th Av, owner, as executor of Sarah E. Scofield; Ronald K. Brown, attorney, 220 Broadway $1,770

148TH ST, s s, 361.10 ft e from s e corner of Railroad Av, 25x100, March 29, 1906; Samuel Gelb, owner, 1,102 2d Av, to John and Wilhelmine Poetters; J. J. Danziger, 31 Liberty St $4,000

183D ST, s s, 225 ft w of Courtlandt Av, 100x25, March 23, 1900; William E. Callender and Frances A., his wife, to Ronald K. Brown, 2,004 5th Av, as executor of Catharine A. Olssen; owners, Leopold and Franziska Gigerich, 1,218 Tinton Av.; Ronald K. Brown, 320 Broadway $13,000

209TH ST, n s, 414.11 ft w of Perry Av, 100x25, March 27, 1906; Edwin M. Wolbach, owner, 509 Cathedral Parkway, to Frederick J. and Katie Krauth; Herman C. Kudlich, 299 Broadway $5,000

Assignments of Mortgages.

BIERIG, Adele, and another to Julius M. Cohen $100

BITTERMAN, Theodore, to William Harris $3,535

BLOUNT, David T., to Raymond J. Conner $1

BRITTING, Franziska, to John J. Buckley $100

BROWN, Mary E., to William A. Brown $40,000

DAVIES, Margaret, and another, executors, to James D. Brown $5,000

ELGAR, Mary, to Esther Nuttall $4,000

ELLINGER, Sophia, to Benjamin Maier $2,000

ELY, Fanny R. G., to Lawyers' Mortgage Co $12,500

GANZENMUELLER, August, to Emma C. Wallace $3,500

GOLDBERG, Manuel, to Albert Sokolski $1,250

GUARANTEE MORTGAGE CO to George A. Brinkerhoff $7,500

HAMILTON, Alexander, to New York Mortgage and Security Co $5,000

HASTORF, Harry, to Hannah Silverstone $5,000

HAVILAND, Louis M., to Hulda Stein $1

HAYES, Augustus L., to Jennie H. Laly $1

HOFFMAN, Clara, to John Reilly $1,000

HUDSON TRUST CO to Louise Ebling $1

LACKMAN, Samson, and another to Oestreicher Realty Co $12,500

LAHY, Jennie H., to William H. Hall $1

LAWRENCE, George H., and others, executors, to Richard Morrison $200

LAWYERS' MORTGAGE CO to Bowery Savings Bank $22,500

LEVY, Benjamin J., to Abel King $100

LEVY, Abraham, to Bertha Rasmussen $100

LINCOLN TRUST CO, agent, to German Savings Bank $16,000

LORDI, Giovanni, to David Baum and another, trustees $7,000

MUH, Robert, Jr., and another to Conrad Hemsoeth $16,000

NELSON, Edward B., and others to Elizabeth P. Nelson $4,678

NORTHERN BANK OF NEW YORK to Ella S. West $1

O'BRIEN, Morgan J., and another, executors, to John Mullin, assignee ..... no mtge—$10,000

OLIVER, Lydia W., to Mount Morris Bank $100

RECTOR, &c., Grace Church to German Savings Bank $16,000

SOUND REALTY CO to Joseph Kendall $1

TITLE INSURANCE CO to Columbia Trust Co $160,000

TITLE INSURANCE CO to James A. Trowbridge $235,000

WATSON, William M., to Cecilie M. McGrann $1,900

ZWONETSCHEK, Elisabeth, to Frederick Muller $700

Recorded Leases.

With name and address of lessee.

KELLY ST, corner of 163d St, store and basement; Advance Building Co to Joseph Handler, 2 10-12 years from Dec. 1, 1910; attorney, G. E. Young, 302 Broadway $1,100

MADISON ST, 253, corner store and basement and store and basement adjoining on Clinton St; Hyman Shapiro and another to Annie Prival, 5 years from Feb. 1, 1911; attorney, H. Kochler & Co., 301 1st Av $1,500

SO. BOULEVARD, 1,318, north store; Wahlig & Cousin Co to Tome Renna, on premises; 3 years and ½ month from April 15, 1911; address on premises $300

3D AV, 1,892, 2 upper floors; Moses Israel to Union Republican Club, 209 East 104th St, and others, 5 years from May 1, 1911; attorney, Morris

BRONX—FOR SALE OR TO LET. | BROOKLYN—FOR SALE OR TO LET. | WESTCHESTER—SALE OR TO LET. | TO LET FOR BUSINESS PURPOSES. | TO LET FOR BUSINESS PURPOSES.

Acme of Quality—JOHN R. CORBIN CO. HOUSES—Standard of Comparison

17 Corbin Houses sold since February 1st, 1911.
Absolutely the best houses in Flatbush for the money.

The Highest Type of a Refined Modern Home

SPECIAL PRICE **$8,750**

REDUCED FROM $9,500.

TERMS:
$500 Down
$500 when deed is delivered
Balance
$38 a month and interest

Arrangement of the first floor will appeal to every one. Tile vestibule, magnificent large living room, with broad stair landing; music room in ivory. Large dining room in golden oak; beam ceiling; panel wall and open fireplaces. Large butler's pantry and large kitchen.
Second floor. Three large bedrooms in natural oak, with lavatory and tile bathroom.
Third floor. Two large bedrooms and extra bathroom.
Inlaid parquet flooring on first and second floors; electric and gas lighting, steam heat. Purchaser may choose decorative scheme.
Ideal location, within 5 minutes of Brighton Beach "L" station.
House Built by Corbin Standardized Construction.

JOHN R. CORBIN CO.
W. H. Goldey, PRESIDENT AND MANAGER.
Largest Builders of Houses of Quality in the World.
Foster Av. and Brighton Beach R. R.
Flatbush—Brooklyn
Take Brighton Beach "L" Train to Newkirk Avenue Station.

WRITE FOR ILLUSTRATED BOOKLET "T."

Beautiful dwelling, 1,075 East 17th St.; 10 rooms, 2 baths, large foyer hall; steam heat; 60 plot 40x100; restricted neighborhood; block from Avenue J Station, Brighton Beach Line; 35 minutes to City Hall, New York; representative on property Saturday, Sunday afternoons; price, $8,500. William Hogan, 271 West 125th, New York.

434 Macon St.—Two stories and basement, brick house; open plumbing; plot 20 by 100; bargain for quick buyer. Crichton Realty Company, 200 West 72d St., New York.

High-class, modern two-family brick, limestone front; must be sold this week. Call and make offer on premises, 661 55th St.

LONG ISLAND—FOR SALE OR TO LET | LONG ISLAND—FOR SALE OR TO LET

A SUBURBAN HOME NEAR THE OCEAN

AT BEAUTIFUL
CEDARHURST PARK
Five minutes from the station.

This house contains large living room with fireplace, music room, dining room, sun parlor, kitchen, laundry, six bedrooms and two bathrooms. All modern improvements, gas and electric lights, combination coal and gas ranges, steam heat, parquet flooring and oak trim throughout house.

This HOME will be sold at a great sacrifice and on very liberal terms to a quick buyer. Write NOW for price, photo, etc.

CEDARHURST PARK COMPANY
Cedarhurst, Long Island.

Cottages for rent, season or year, $250 upward; have bargains. Rutzel, Cedarhurst, L. I.

QUEENS—FOR SALE OR TO LET.

Free Special Excursion
To Decker Property.
Springfield, N. Y. C.,
TO-MORROW
Full size building Lots
$300 each $10 down and $3
per month. For free tickets meet our representative, Flatbush Av., Brooklyn, L. I. R. R., at 2:30 P. M.
W. C. Reeves & Co.,
124 East 23d St., New York.

QUEENS ANNE COTTAGE
overlooking Long Island Sound; 8 rooms, all modern improvements; sewer, water, gas, electricity, sidewalks, curbs, etc.; privilege of beautiful bathing beach, dock, anchorage, etc.; 30 minutes from centre of Manhattan; price $6,300; terms $500 down, balance $40 to $50 monthly. STEPHENSON, Box 209 Times Downtown.

QUEEN ANNE COTTAGE
overlooking Long Island Sound; 8 rooms, all modern improvements; sewer, water, gas, electricity, sidewalks, curbs, etc.; privilege of beautiful bathing beach, dock, anchorage, etc.; 30 minutes from centre of Manhattan, price $6,300; terms $500 down, balance $40 to $50 monthly. STEPHENSON, Box 209 Times Downtown.

LET YOUR RENT PAY.
Queens, L. I., 28 minutes from Broadway; new house, just completed; beautiful restricted property; every city improvement; three minutes from station, trolleys, schools, libraries, &c. Small amount cash; easy monthly payments. Call, write, or 'phone 8357 Cortlandt.
J. MEADE BRIGGS, 200 Broadway, N. Y.

QUEENS-COURT
New houses for sale or rent; 28 minutes from Broadway; restricted; 3 minutes from station. Easy monthly payments.
QUEENS-COURT REALTY CO.,
200 Broadway, New York.

MODERN HOUSE
11 miles out, overlooking L. I. Sound; deeded with permanent water-front privileges for boating, bathing, etc.; $500 cash needed. BEECHHURST, 2 E. 125th St., N. Y. Tel. 2020 Harlem.

ROGERS BROS.,
Real Estate at Broadway Station,
FLUSHING,
have exceptionally cheap bargains in homes, lots, and business locations. Terms easy. Open for offers.

AT BAYSIDE.—Will transfer my contract of fine plot, 50x100, overlooking Little Neck Bay, for price I paid two years ago. Have paid in $100; balance can be paid on easy terms. TRANSFER, Box 66 Downtown.

A fine dwelling in suburbs; water front; excellent bathing beach; only $300 cash; balance in 5 years; picturesque scenery; high ground. Commuter, 700 Times Downtown.

Elegant water front plot cheap; also new eight-room house, all improvements, near station and trolley; 30 minutes out; will sell on easy terms. F. R., Box H 15 Times.

CITY HOUSES TO LET—Unfurnished.

A very desirable four-story and basement brownstone dwelling to let,
718 Madison Av., near 63d Street;
twelve rooms and two baths;
rent moderate; possession at once.
CRUIKSHANK COMPANY, 141 Broadway.

A.—Modern three-story high-stoop dwellings in the Schermerhorn Block, East 68th St.; rent $1,000 and $1,200.
FIRM L. J. CARPENTER,
28 Liberty St. 1,181 3d Av.

Brooklyn.

Go to HAVILAND for Houses
AND APARTMENTS IN BROOKLYN.
HAVILAND & SONS, 562 Fulton, cor. Grand.

RICHMOND BOROUGH—SALE OR LET.

Building lots, $275 each, in New York City; cement sidewalks; free use of beach and private dock; three blocks from the station; 48 trains per day; lots sold on easy terms; write for maps and particulars. W. C. Reeves & Co., 124 East 23d St., New York.

Artistic, small bungalow, 4 cozy rooms, spacious grounds; near trolley; $3,800; easy terms. Address Bungalow, 89 Times Downtown.

NEW YORK STATE—SALE OR LET.

Farms!
Let me send you information of the opportunity in Rockland and Orange Counties; fruit and poultry or large stock and dairy farms with fruit. Ask for "On the Farm."
Howard Goldsmith, Nyack, N. Y.

A charming Summer cottage for sale in the Catskills, completely furnished; spring water rights and delightful surroundings; price, $3,500, of which two-thirds may remain on mortgage; elevation, 2,000 feet. Beechwood Realty Co., 60 Wall St., N. Y.

Maxwell 1910, 30 h. p. touring car, with complete touring equipment, $1,000; cost $1,740; run 2,740 miles; guaranteed perfect condition. Col. Tillman, U. S. Army, West Point, N. Y.

Seventy acres from farm, ready for crops, near village; good facilities; vicinity Lake Champlain; board family while building. H 31 Times.

Rockland County farm for sale; hour out; $25,000. Crumb, 51 Wall St.

COUNTRY—FOR SALE OR TO LET.

Country Homes FARMS Near New York City
M. M. Bennett Co., 46 West 34th St., N. Y.

Whitestone
on
LONG ISLAND
Sound
263 Foot Shore Front
2 acres of riparian rights. About 4 acres in restricted locality with all city improvements. Adjoining Schermerhorn and Senef Estates. Manor house with modern improvements on property, with 22 large rooms, barn and garage. Beautiful lawns, shade trees. An ideal all-year residence. Excellent opportunity for further high-class development. Price, $75,000.
E. S. WILLARD & CO.
45 Pine St. Tel. 5987—Jno.

Residence
AT
Whitestone, L. I.
30 minutes from Herald Square; modern House, brand new, 7 rooms and bath, on restricted property within 300 feet of Sound, on plot 50x100; price $7,500. Or new House of 12 rooms and 2 baths, plot 60x110, with unobstructed Sound view; price $12,500. Paved streets, gas, city police, and fire departments. We solicit inquiries as to further particulars; liberal terms.
E. S. WILLARD & CO
45 Pine St. Tel., 5987—Jno.

HOUSE BARGAIN.
$8,000 BUYS AN $8,500 HOUSE.
A beautiful new home, built by "day's work," gas, electricity, running water, parquet floors, beamed ceiling, large wardrobes, many special features; a large plot on an attractive avenue, in private residence park; fine surroundings; half hour to Herald Square or Battery on Pennsylvania Tunnel line; near depot; very easy terms, and small deposit. Call, write, or 'phone, T. I. McNeece, 150 Nassau St.
'PHONE 4070 BEEKMAN.

SPECIAL HOUSE BARGAIN.
Attractive new house, with all modern improvements, for sale at a special bargain price. $20 per month and interest. On corner plot, one block from station. Thirty minutes from Herald Square and Battery. D. C. Eggleston, Hollis Court, Queens, L. I.

MOVE RIGHT IN
$150 gives immediate possession to my elegant 7-room house; all improvements; 22 minutes from City Hall; near trolley and Subway depot; title guaranteed. Builder, 1,100 Broadway, Brooklyn.

Write for free postals and free booklet describing the beautiful North Shore section; handsome photographs free of charge; this will help you in choosing a location for your home. Publicity manager, E 305 Times Downtown.

FARMS
ALL SIZES AND PRICES.
New list various properties mailed.
Wm. B. Codling, (Tel. 83,) Northport, L. I.

NEED $500 CASH AT ONCE.
Must dispose of my beautiful 8-room improved cottage; near depot and Long Island Sound; 25 minutes from Herald Square; balance to suit. Address Owner, Box 400 Times.

NEW ENGLAND—FOR SALE OR LET.

LENOX, MASS.
Cottages and Estates for rent and sale in Lenox, Stockbridge, and throughout the Berkshire Hills. Write for list.
WM. D. CURTIS, F. S. DELAFIELD, } Lenox, Mass.
PEASE & ELLIMAN,
340 Madison Ave., New York City.

For Sale—At Greene Farms, Conn., 20 acres; very desirable property, on high ground; fine view of Sound and surrounding country; good 8-room house and outbuildings; price $12,000. Inquire of J. R. Jennings, South Norwalk, Conn.

WYCHMERE-SEASHORE COTTAGES
(Cape Cod,) rented completely furnished, 5-9 bedrooms, bathrooms; all comforts; fine beach; illustrated circular floor plans. Box 55, South Harwich, Mass.

REAL ESTATE—OUT OF CITY.

COUNTRY RESIDENCE 55 minutes Broadway, 8 rooms, bath, laundry, servants' toilet, gas, electric light, heat, stable, fruit, shade trees; $5,500. Easy terms. (Boating, bathing, field club.) Room 459, 200 5th Av.

Country place, Norwalk, Conn.; all improvements; $40,000, half cash; 5 per cent commission. Owner, G 154 Times.

WESTCHESTER—SALE OR TO LET.

Larchmont—Best Location.
LARGE CORNER PLOT, ATTRACTIVE HOUSE; 5 baths; electric lights; stable, with rooms for men; fine gardens. RIGHT PRICE.
S. GOODFELLOW & CO.,
543 Fifth Ave. Tel.

RIVERVIEW MANOR
is a mountain home place where cultured people live
Homes not Houses
Every Environment appeals to the refined
Take Train to Hastings-on-Hudson. HASTINGS & HOMES CO.
Booklet Request. 105 W 40TH.

Up to the Minute
houses from $5,000 to $20,000, for sale or rent, just north of city line. Come out to nearby Westchester and live where life is worth living. Thirty minutes from Grand Central Terminal. High elevation.
We Know the Bargains
Write or call upon
WATSON & BANCKER, INC.,
TUCKAHOE, N. Y.

Am leaving for Europe and must dispose of my home in River View Manor, Hastings-on-Hudson; six large rooms and bath, every improvement; faces and has beautiful view of river and Palisades; price, $7,500. Frederick Thompson.

Choice residence plot, high ground, near station; will sell at a bargain. Geo. Both, 1,029 Jackson Av., Bronx.

Mount Vernon.

$9,750—EASY TERMS
Beautiful New Residence
Chester Hill—Ten Rooms, two baths, steam heat; lot 50x100; short walk to station; price reduced from $11,000; must be sold.
Fiske-Stevens Realty Co.,
14 Depot Place, telephone 2204.
MOUNT VERNON, N. Y.

AT MOUNT VERNON, N. Y.
TWO MODERN DWELLINGS $9,500 & $13,000
In the Heart of the Restricted District
GEORGE W. BARD,
City Hall Building. Tel. 249.
Terms to Suit Earnest Buyer.

MT. VERNON—PELHAM—BRONXVILLE—Sale or rent—COOLEY & WEST, Mt. Vernon, N. Y.

White Plains.

GREAT SACRIFICE.
Must sell private dwelling, containing 10 rooms; all improvements; fine location; acre plot, stable, garden; convenient to station. No reasonable offer refused.
Wm. E. Morrell,
15 Court St., White Plains, N. Y.

FOR rent, furnished, unfurnished houses.
WHITE PLAINS VICINITY.
WILLIAM E. MORRELL,
15 Court St., White Plains, N. Y.

NEW JERSEY—FOR SALE OR TO LET

WEEQUAHIC PARK TRACT,
NEWARK, N. J.
The beautifying and constant improvement of the Weequahic Park makes this part of Newark most attractive as a place of residence.
There is no section of Newark where in the immediate future development will be more rapid or real estate values increase to a greater extent.
P. R. R. Waverly Station only five minutes' walk from the development. Lehigh Valley Parkview Station at property.
Streets paved, parkways in centre, water, gas, sewers, electric light, &c.
BEAUTIFULLY LOCATED PLOTS
for sale; all restricted. Title guaranteed by Fidelity Trust.
Take Pennsylvania, Central, or Lackawanna trains to Newark and Mt. Prospect cars to property.
Maps and further particulars.
FRANK J. BOCK, General Manager.
Firemen's Building, Broad and Market Sts., Newark, N. J.

ALLENHURST, DEAL, ASBURY PARK, N. J.,
and vicinity. Desirable furnished cottages to rent for season. Our conveyances meet trains by appointment. Send for illustrated booklet.
MILAN ROSS AGENCY,
Allenhurst (Opp. Stations) Asbury Park

$3,250.—Modern one-family house; 10 light rooms and bath, 4 on first, 4 and bath on second, 2 and attic on third; large closets; very convenient to Lackawanna Station and trolley; house in first-class shape inside and out; must sell; come and see it, you will like it. Ask C. H. NEVIUS, opp Grove St. Station, East Orange.

Somerset Hills, N. J.—For rent, furnished, large, handsome country seat; beautiful grounds; shade; abundance fruit; pure water; stables; coachman's house; garden planted; rent for full season, $2,500, including upkeep of place. Also several other places. Consult Jas. W. Lent Agency, Bernardsville, New Jersey.

ON THE RIVER—$75
BUNGALOW Farm, 3,750 sq. feet of land, high, dry; 25 minutes from Broadway; one minute from station; fare 15c.; mountain scenery, boating, bathing, fishing; title guaranteed; $10 down, $5 monthly. Address LACKAWANNA, 62 Times Downtown.

Plainfield.—Magnificent residence, delightfully located; spacious high grounds; no malaria or mosquitoes; every convenience; modern improvements; cost $25,000; offer; little cash.
Ludlow, Day Realty Co., 10 East 42d.

EDGEWATER.—Plot 50x115, river road, fronting two streets; business or manufacturing; block from ferry; will sell for cost six years ago if closed within ten days. SICKLES Fruit Store, Palisade, New Jersey. 'Phone 315 L.

Fanwood plot, 150 feet front, on main boulevard; macadam walk, water, gas, electric light; only $800; very cheap; high ground; $10 cash, $8 monthly; free tickets. H. C. Lockwood Co., 141 Broadway.

Allenhurst, N. J.—14-room house, 5 baths, billiard room, garage, large grounds; rents $2,800; price $45,000, easy terms. Address A. J., 794 Broad St., Newark, N. J.

Large list of the better class of houses for sale; some excellent bargains; high altitude; reasonable terms; half hour out. Wilcox, Ridgefield Park, N. J.

Colonial residence adjoining Long Branch; elegant buildings; 35 acres; sell all or portion; price, $30,000; cash, $10,000, required. 54 West 68th St.

What offer will you make me? Must sell my attractive, strictly modern 8-room suburban home. E 304 Times Downtown.

Westfield plot, well located, 50x175, only $450; $10 cash, $5 monthly; bargain; free tickets. H. C. Lockwood Co., 141 Broadway.

For Rent—Fourteen-room modern house, lot 150x250, near station. 46 Lenox Av., East Orange, N. J. Apply agents.

Beautiful, new, modern home, Westfield, near depot, $5,250; $500 cash. H. C. Lockwood Co., 141 Broadway.

APARTMENTS TO LET—Furnished.

CATHEDRAL PLAZA,
Cathedral Parkway, 110th, 109th Sts., and Columbus Av.
High-class elevator apartments.
Just completed; elegantly furnished
2 AND 3 ROOMS,
bath and kitchenette; maid service if desired.
FURNISHED OR UNFURNISHED.
RENT $32 TO $75 MONTHLY.
RESTAURANT IN BUILDING.
OPEN EVENINGS. Telephone 3070 Riverside.

An Exceptional Opportunity.—A client will rent single furnished room, with private bath and a handsomely furnished suite, with private bath, to bachelors who will appreciate refined surroundings. Particulars and terms upon application to Crichton Realty Co., 200 West 72d St.

From May 1st for 6 months or one year, nicely furnished 6 rooms and bath; all front windows; express Subway and elevated trains; including telephone, gas, electricity; all for $100 per month; seen any time arranged. Room 62, 3 Stone St., phone 6829 Broad.

Comfortable, well-furnished rooms, in a very high-class apartment, centrally located, now to Oct. 1st; Summer rates; excellent service; breakfast optional. Superintendent, 1,730 Broadway, corner 55th St.

One elegant apartment of six rooms and bath, elevator service, &c.; magnificently furnished; baby grand piano, silverware, linens, &c. 556 West 140th St., Apartment 21.

Sublet, $80 unfurnished, $75 furnished, 6 rooms and bath; steam heat; elevator apartment; hall service; 96th St., near Riverside. Ilseeff Realty, 122 East 25th St.

ELEGANTLY furnished five rooms; elevator apartment; telephone, electricity; $55; convenient neighborhood. 860 West 115th.

THE NEW WHITEHALL BUILDING
BATTERY PLACE and WEST STREET
NOW READY FOR OCCUPANCY

Every Window Affords Unobstructed Light and View
Rentals Lower Than in Other First-class Buildings

For Particulars Apply at Building or to
United States Realty and Improvement Co.
GEORGE T. MORTIMER, Agent
111 Broadway *New York*

Manhattan's Centre
TIMES BUILDING
(Times Square)
Suite and Single Outside Rooms
For Rent May 1st
Most Accessible, Best Lighted and Best Ventilated Office Building in New York
APPLY TO RENTAL AGENT, TIMES BUILDING

ARENA BUILDING
38 & 40 West 32d St.
One door east of Broadway.
New 16 story mercantile building, absolutely fireproof.
Floors; 8,000 feet of space, well lighted; will be divided to suit tenants.
Store, Floors and Offices for rent.
APPLY TO
ALBERT B. ASHFORTH, 10 East 33d St., OR YOUR OWN BROKER.

LARGE, LIGHT LOFTS,
remodelled and renovated throughout; elevator service; steam heat and electric light.
25 PARK PLACE
through to 22 Murray St.
bet. Broadway and Church St.
OWNER, ROOM 1,010, 135 BROADWAY, or your broker.

8TH AVE. Nos. 305 & 307.
BETWEEN 25TH AND 26TH STS.
TWO 3-STORY BUILDINGS,
SEPARATELY OR TOGETHER.
$1,000 for 305—Entire Building.
$1,900 for 307—Entire Building.
VERY DESIRABLE STORE,
23 East 20 St., near B'way.
Rent $2,000. Possession at once. Apply J. Romaine Brown & Co., 105-111 West 40 St.

111 NASSAU ST.
Large store and basement, 25x100; rent $6,200. KORN, 31 Nassau, 1 to 5 P. M.

7 EAST 41ST ST.
5-story building; 22x60x100. Korn, 31 Nassau, 1 to 5 P. M.

$100 per month for three entire lofts on West Houston St., running through to Downing St.; light on four sides, with freight elevator. Ilseeff Realty, 122 East 25th St.

23th St., cor. 1st Av.—two lofts 100x100; light on four sides; steam power; large elevator; all improvements. Apply on premises.

Store, adjoining New York City College, 150 East 23d St. Ilseeff Realty, 122 East 25th St.

APARTMENTS TO LET—Unfurnished.

76th, 55 East, (Central Park.)—Apartment 6, seven rooms, two bathrooms, fully furnished; all improvements; south; immediate; half price; also unfurnished.

Apartment to sublet, furnished or unfurnished, 1 room, alcove, and bath; chambermaid and elevator service; $35 per month. 111 East 66th St.

Apartment to sublet, furnished or unfurnished, 1 room, alcove, and bath; chambermaid and elevator service; $35 per month. 111 E. 56th.

To Sublet.—$75 corner elevator apartment, $40 May, October or earlier; 7 large, extra light rooms. Apartment 54, 61 Hamilton Place.

ARTIST'S STUDIO; fine north light; bath or suite one or two rooms optional; bachelor. 68 West 55th St.

FURNISHED APARTMENTS WANTED

Three or four room apartment, with kitchenette and bath, until July 1; between 40th and 50th Sts., west side. H 16 Times.

DOUBLE COMMISSIONS TO BROKERS
134 TO 140 WEST 29th St.
100x100 Bldg.
2 BIG LOFTS E. G. SOLTMANN, Tel. 7960 Mad. Sq.
ONE TO BE SUBDIVIDED. LIVE STEAM.

Townsend Building,
1,123 B'way, Cor. 25th St.
A few choice suites and single offices to let; all outside rooms; elevators, steam heat, electric lights; rents low.
CRUIKSHANK COMPANY, 141 Broadway.

Loft to Rent—Corner of Myrtle and Hilmrod Ave., Brooklyn; exceptionally light second floor loft containing about 6,000 square feet; steam heat, elevator; particularly suitable for purposes requiring unobstructed light; moderate rental. Apply
UNITED CITIES REALTY CORPORATION,
261 Broadway, New York City.
'Phone 5880—Barclay.

STORE & BASEMENT $125
208 GREENWICH ST.
NEXT TO CORNER VESEY ST.
S. E. JACOBS,
115 BROADWAY, COR. CEDAR ST.

LARGE LIGHT STORE AND BASEMENT,
near Prospect Av. Subway Station; good business locality. Apply Wm. Oppenheim, 773 Westchester Av.

BROOKLYN.

MANUFACTURING LOFTS TO LET
Fireproof building, passenger and freight elevators, steam heat, power day and night, live steam, lowest insurance rates, light on four sides; one block from Manhattan Bridge Plaza; two blocks from Brooklyn Bridge Plaza; convenient to freight terminals; ready for occupancy.
THE CAVANAGH CO.,
Pearl & Prospect Sts., Brooklyn. Tel. 1301 Main.

BRONX.

10,000 square ft.; ground floor, River Av. and 151st St., Bronx; convenient location; high ceilings, splendid light.

FOR SALE.

TYPEWRITERS RENTED 3 MONTHS FOR $5.00
and upwards. We also have them to sell. All makes. All prices. Latest models. Fully guaranteed. Liberal allowance for machines taken in exchange. Send for catalogue.
TYPEWRITER EXCHANGE,
1½ Barclay St., 5 Doors from B'way. Tel. 5915 Barclay.
244 Broadway, Cor. of Leonard St. Tel. 5403 Franklin.

ROLL TOP **DESKS**
Office Furniture
in great variety of Style and Price.
T. G. SELLEW
111 FULTON ST.

High-Grade Office Furniture
desks, tables, partitions, telephone booths; new and slightly used, &c.; immense stock to select from. Budd & Co., 73 Spring St. Tel. Spring 5433.

PIANOS AND ORGANS.

FACTORY SALE
of pianos and player pianos; rare chance for close buyers; greatest bargains ever offered. JANSSEN, Southern Boulevard and Brown Place, Bronx, 3d Av. L to 138d St.

CORRESPONDENCE CLERKS.
The one with dependable knowledge and the knack of doing the right thing can only be secured among superior men and women. The quickest way to reach the greatest number of these is through The New York Times. Telephone your Help Wanted advertisements to Bryant 1000.—Adv.

To-morrow's
Sunday Times
will be of unusual interest, being the annual
Easter Number
It will include a
Spring Fashion Section
as well as a beautiful
Pictorial Section in Color Tints

The former will give fine half-tone reproductions of smart Paris gowns and hats.

There will be charming new ***French Evening Gowns*** bearing the stamp of Paquin, Doeuillet, Bechoff-David, Buzenet and Margaine Lacroix; ***Spring Suits for the Street,*** designed by Bernard, Laferriere and others; ***Brilliant Afternoon Gowns,*** by Martial & Armand, Bechoff-David, Bourniche and others, and ***Hats,*** by Demange, Augustine, Lewis, Marescot Soeurs and Carlier, and ***French Costumes for the Street,*** by Genny, Antoine Huber and Marescot Soeurs.

Special articles on the newest fashions, written with authority, will also appear in The Sunday Times.

The Pictorial Section

will be beautifully printed with color tints on super-fine paper, and will include:

Easter Sunday on Fifth Avenue
Famous Choirs of Easter Day
The New Cathedral of St. John the Divine
Two Striking Paintings: "The Homage," by Hassall, and "The Music Lesson," by Walther Fisle
Pictures from the 1911 Senior Salon in Paris

The Magazine Section

will contain a great number of articles of true magzaine calibre. Among them will be:

Magistrate Corrigan presents his case against the police.
Richard Croker breaks his long silence with a frank talk.
Times Square the traffic centre of New York.
Dr. Luther Gulick on helping backward school children.
Former Premier Clemenceau amazed by Argentina's farmers.
Seventh Regiment repeats a historic march.
Secretary Nagel to ameliorate immigration hardships.
A Count or a changeling? German Courts asked to decide.
Bricklaying yields to science after many years.
Was the Revolution won by our navy.
Chicago's fight for the Mayoralty.
Moral education for children through pictures.
Frederick Townsend Martin offers a political programme.
The lure of Lower California to its neighbors.
News of the World of Art here and abroad.
"Foolish Fashions" caricatured by Hy. Mayer.

The Review of Books

will furnish information indispensable to those who wish to keep abreast of the times in literary matters. Among the new books reviewed will be:

"THE DOMINANT SEX," a three-act play by Mrs. Meyer scoring the suffragists; Jack London's "ADVENTURE;" "THE DWELLER ON THE THRESHOLD," by Robert Hichens; "THE POLITICAL DEVELOPMENT OF JAPAN," by George Yetsujiro Uyehara; "TO MARS VIA THE MOON," by Mark Wicks; MR. BENSON'S "ACCOUNT RENDERED;" William Winter revises and reissues the record of "Gray Days and Gold;" George Bernard Shaw's arguments in favor of municipal trading; A Tax that Is Tyrannous; some new poetry; a nosegay of recent novels, and Literary Notes from London.

There will be an exceptionally great demand for

To-morrow's Times,

and only by ordering it in advance will it be possible to make sure of getting it.

BUSINESS TROUBLES.

JOHN ALLEN—John Allen, painter and glazier, of Poughkeepsie, filed a petition in bankruptcy, with liabilities of $186 and no assets.

MOTOR TRANSPORTATION COMPANY.—Judge Hand has appointed Granville Clark receiver for the Motor Transportation Company of 221 West Sixty-fourth Street; bond, $2,000. Liabilities are $9,503 and assets $3,500.

FLETCHER M. HARING, salesman, of 209 Fifth Avenue, who formerly had a correspondence school agency, has filed a petition, with liabilities of $2,071 and assets of $114, consisting of office furniture, $67; accounts, $45, and cash, $2.

HOWES & WHITTAKER.—Judge Hand has appointed Ralph Folks receiver for Howes & Whittaker, doing business as the Howes Manufacturing Company, sashes and doors, at Westchester, in place of Gordon Kane Ball, who declined to act.

GOLDBERG BROTHERS & CO.—Schedules of Goldberg Brothers & Co., clothing manufacturers, 155 East Broadway, show liabilities of $10,184 and assets of $317, consisting of cash, $12; goods in hands of contractors, $241; accounts, $64, and stock and machines unknown.

F. S. KLOTS & CO.—F. S. Klots & Co., who did business as the Dry Goods Clearing House, at 297 Greenwich Street, have made a settlement with creditors at 25 cents on the dollar, payable in notes at two and four months, and Judge Hand has dismissed the petition filed against them on Dec. 24.

TRAYNA & COHN.—Judge Hand has appointed Howard Cocks Sherwood receiver for Trayna & Cohn, manufacturers of embroidery novelties, of 151 West Twenty-fifth Street; bond, $500. Assets are estimated at $1,000. A fire occurred several months ago, and the insurance is still outstanding.

GRIMSHAW, CAMPBELL & GREEN.—William D. Grimshaw, Alfred J. Campbell, and Gerald G. Green, the members of that firm, manufacturers of tiles at 240 Eleventh Avenue, have filed a petition, with liabilities of $17,935 and assets of $2,056, consisting of accounts, $2,194; notes, $450, and cash, $2.

Judgments.

These judgments for amounts more than $100 were filed yesterday, the first name being that of the debtor:

Anderson, Charles, et al.—Brook Paint and Varnish Works, $198.
Banner, Samuel—Tenement House Dept., $264.
Bush, W. Wallace—M. Frank et al., $206.
Carroll, John, et al.—Brook Paint and Varnish Works, $198.
Besser, Herman—Ury-Scheerer Co., $1,060.
Ballard, Benjamin M., et al.—H. A. Hovet, $150.
Beal, William F.—Richard Briggs Co., $800.
Constantian, Raphael, et al.—Newton Trust Co., $5,876.
Constantian, Raphael—Same, $8,221.
Campagna, Fortunato—L. Mancini, $128.
Cohen, Abram E., et al.—I. Savetsky, $543.
Cohen, Wolf, et al.—F. Goat et al., $119.
Doeiger, Charles, (not summoned,) Louise, (not summoned,) and Joseph, et al.—K. Hutter, $205.
Damon, Charles, (not summoned,) et al.—Newton Trust Co., $5,876.
Ehrlich, William—Dorsett-De Marrias Co., $285.
Epstein, Joseph—Damm House Moving Co., $158.
Evans, Amos H.—P. F. Kaoch, $282.
Friedman, Robert, et al.—S. Randel, $142.
Fritz, Jacob, (not summoned,) et al.—Same, $142.
Fischer, David—J. Rosenblatt, $422.
Feinberg, Elias—A. L. Bachmann, $728.
Fiala, Sam—E. Friedman et al., $112.
Glass, Jacob—O. M. Gosbel, $354.
Gordon, Nathan, et al.—M. Bruckenfeld, $141.
Greenwald, Max—L. Margolis, $198.
Graff, Abraham—G. S. Scoville, costs, $105.
Hayward, Charles E.—W. Post et al., $276.
Hirsch, Louis—M. Hyams, $100.
Hausman, Gershan—G. Marks et al., $148.
Heffman, John—Barre Bernard Co., $471.
Haines, Isaac—McKeon Realty Co., $113.
Tvison, Isaac D.—G. Ward, $354.
Ivory, Jessie—H. Unger, $144.
Jaffe, Harry and Ben, et al.—B. Baff, $212.
Jennings, William—Acme Foundry Co., $234.
Kamping, Marie J.—M. Hyams, $119.
Kramer, Carrie D., (not summoned,) et al.—K. Hutter, $205.
Kupfer, Peter—F. Trieper, $217.
Klausner, Max—B. H. Eidel, $174.
Kaplan, Abe—M. Han, $196.
Kelly, James A., et al.—S. H. Pomeroy Co., $146.
Klausman, Arthur J., et al.—F. Goat et al., $119.
Kobler, Albert J.—L. Mulligan, costs, $117.
Lynskey, Thomas—D. J. Shea, $259.
Lamison, Jason G.—I. G. Gilmore, $124.
Lambie, John E.—C. McC. Chapman, $628.
Loughran, Joseph, et al.—Baker Sales Co., $245.
Le Roy, Stanislaus—A. P. Boeri, $1,860.
Lederer, Ludwig—E. J. Samson, $235.
Lentin, David—J. Bauman, $105.
Lerner, Richard, guardian—Brooklyn Heights R. R. Co., $119.
McWaters, Thomas—Tenement House Department, $264.
Same—Same $264.
Miller, Solomon—S. Silberstein, $204.
Moore, Harrison B., Jr.—E. R. Brown, $448.
McGee, Robert H.—F. Schweizer, $151.
Mastrobuoni Louis, or Luigi—H. Eckstein, $174.
Moran, Bernard—J. Gallagher, $152.
Nicholaus, John M.—D. W. C. Wheeler, Inc., costs, $108.
Neubert, John—Stark Distillery Co., $300.
O'Conner, David J., et al.—Baker Sales Co., $245.
Pearlman, Louis H., et al.—Brooklyn Vault Light Co., $139.
Pantuaso, Vito—P. H. Brush, $102.
Pringle, Mary N.—B. Altman & Co., $642.
Reiff, Wm. H.—M. Hyams, $139.
Rosenthal, Marie—Schools Realty Co., $414.
Ravkin, Baruch—S. I. Poses, $162.
Rosen, Frank, et al.—H. A. Hovet, $150.
Rozinsky, Isidore—A. Altman, $153.
Rosenberger, Samuel—E. G. Garland, $024.
Shapiro, Hayman, et al.—Brooklyn Vault Light Co., $139.
Schuler, Arthur—Anglo-South American Bank, Ltd., $6,195.
Stackpole, Charles B.—F. M. Curtis, Jr., $219.
Schlessel, Leopold, (not summoned,) et al.—M. Bruckenfeld, $141.
Steinberg, Morris, et al.—I. Saretsky, $542.
Springarn, Mortimore, (not summoned,) et al.—F. Goat et al., $119.
Stroefer, August—J. T. Keane, $2,126.
Tryon, Frank C.—W. Verbeck, $344.
Tolz, Jacob—J. H. Mazur, $196.
Trinzer, Samuel H.—C. E. Annett, $519.
Tompkins, Edward D., et al.—F. A. Brohmer et al., $026.
Same—Same, $1,087.
Van Scheele, Harry, et al.—Haugesbund Canning Co., $3,806.
Wegler, Nathan and Bertha—H. Grad, $7,049.
Interborough Rapid Transit Co.—W. Prescod, $389.
United Cloak and Suit Co.—S. Nedelman, $514.
Same—W. Brown, $722.
Bilion Construction Co.—Brooklyn Fireproof Sash and Door Co., $127.
Bulsky Bros., Inc.—M. Counter, $109.
Schwarz & Bloeth Co.—T. G. Sellew, $703.
James A. Kelly, Inc., et al.—S. H. Pomeroy Co., $146.
Furlong, Tompkins Co. et al.—F. A. Brohmer et al., $026.
Same—Same, $1,087.
City of N. Y.—T. Happel et al., $1,021.
New England General Co.—J. S. Schwartz, $321.
Robert Friedman Construction Co.—City of N. Y., $204.
Johnson, Hayward & Piper—B. Neustadt, $159.
Sundstrom & Stratton Co.—F. E. Hudson et al., $1,150.
Willis Cab and Auto Co.—Aetna Accident and Liability Co., $248.
Robert Friedman Construction Co. et al.—S. Kandel, $142.

Satisfied Judgments.

The first name is that of the debtor, the second that of the creditor, and date that when judgment was filed:

Beck, Samuel N.; Abe Wolf, and Lee Beck.—Pennsylvania Fire Insurance Co., March 1, 1911, $111.
Casper, William H.—F. Koewing, March 21, 1911, $2,868.
Codns Realty Co. and Emanuel Doctor—G. M. Kwakower, March 30, 1911, $318.
Kempton, Sophie—Drinin & Cohen, June 29, 1910, $133.
Keane, Mary A. and Elizabeth P. A.—E. H. Wendell Co., Nov. 9, 1910, $455.
Lentz, Joseph—J. J. Schmukler, March 24, 1911, $104.
Miniature Telephone Booth Co.—W. Grosback, March 18, 1910, $1,078.
Shapiro, Meyer—J. Sokol, Feb. 7, 1911, $102.
Trust Co. of America—J. E. Lanning, March 30, 1911, $150.
Same—Same, June 21, 1910, $51,222.
Saltzman, Josephine—Staten Island Savings Bank, June 23, 1905, $408.
Wood, Theodore C.—F. H. Nadler, March 18, 1908, $3,440.
Zimmerman, Philip—C. Maltener, Oct. 20, 1909, $138.
John, George C.—Morgan & Wright, March 16, 1911, (vacated,) $323.
Birkle, Anton—H. Haggnkotter and others, March 9, 1911, (vacated,) $103.
Block, Jacob—Manhattan Leasing Co., Jan. 24, 1911, (cancelel,) $188.

APARTMENTS TO LET—Unfurnished.

MANHATTAN.

West Side.

WASHINGTON,
812-822 West 51st. Attractive apartment, six large, light rooms; elevator, telephone, all improvements. Superintendent, or Alexander Wilson, 489 5th Av.

At 97 West 90th St., an unusual apartment of seven extra large, light rooms and bath, in a private house, with owner; all improvements; $50 per month.

A few desirable suites of 2 and 4 rooms, with bath, furnished or unfurnished, in high-class apartment house, Schuyler Arms, 307 West 98th St.

SIXTH ST., 21 WEST.—Seven splendid, large, bright rooms; decorated to suit; bath, steam heat, hot water; excellent neighborhood; near Park; $60.

Lady sublets four charming rooms, furnished or unfurnished. Apartment 65, 150 West 104th St. Telephone 5822 Riverside.

Five large, light rooms; elevator; fine location; Manhattan Street Subway. 865 Riverside Drive; $40.

Apt. 24, 325 West.—Six light rooms, bath; hot water supply; boiler heated; reasonable rent.

THREE MONTHS RENT FREE.
CENTRAL PARK VIEW.
2 West 86th St.
TO SUBLET
By the Rev. Charles F. Aked, D. D., Handsome and Commodious Apartment overlooking Central Park. Ten rooms and three bathrooms.

THE AYLESMERE,
60 WEST 76TH ST.
Seven and eight large, light rooms, bath, butler's pantry; two elevators night and day, passenger and service; steam dryer; convenient to all traction lines; rent $900 to $1,500. SUPERINTENDENT ON PREMISES.

41 Central Park West, N. W. cor. 64th St.—Bachelor Suites and housekeeping Apartments from $1,000 and up.

West Side.
Above 110th Street and Washington Heights.

TWO HOME BUILDINGS
Numbers 521 and 523 West 112th Street are now completed. Discriminating people invited to inspect these most livable apartments of 5, 6, and 7 rooms.
ROE & GOULD, Agents
265 Fifth Av., N. Y. Tel. Mad. Sq. 7146. Renting agent on premises.

FOUR, FIVE, SIX AND SEVEN ROOM APARTMENTS, $40 TO $65; MODERN, ELEVATOR, NIGHT, DAY SERVICE; SUBWAY STATION. 606 W. 137TH.

THE MIDLOTHIAN
253 West 117th St.
5 and 6 Rooms, $35.00 to $45.00.
Elevator, telephone, steam heat, hot water, tiled bath, uniform service, electric light; all rooms outside light and air. See janitor.

High-class, attractive 7-room apartment in the Rensselaer, 156 West 118th St., to sublet from May 1st at reasonable reduction. Telephone Sternberg, 8124 Morningside, for appointment to examine.

515 & 523 W. 122nd St.
Elevator apartment, 4, 5, 6, and 10 rooms. Electric light. All modern improvements.

Modern apartment, very desirable; 6 rooms and bath; best location; sublet from May 1 at reasonable reduction. Hayman, 587 West 121st Street.

Audubon Av., 255, near West 178th St.—Elegant four-room, bath; $30; all improvements; inducements.

YONKERS
In beautiful location near Van Cortlandt Park
THE BELFORT
Yonkers' finest modern elevator apartment; also apartments in select three-family dwellings.
GERBEREUX COMPANY,
369 South Broadway, Yonkers.
Telephone, 1999 Yonkers.

East Side.

A.—323 EAST 17TH ST. (Stuyvesant Square.) An apartment on the first and third floors; all improvements; six and seven rooms; in a house accommodating four families; rent $50 and $52.50.
FIRM L. J. CARPENTER, 25 Liberty St.

58th St., 47 East.—Apartment to sublet, seven rooms and bath; desirable for doctor or dentist. Apply Rathbun, above address.

BROOKLYN.

KINKO DUPLEX-HOUSES
Apartments of 6 and 7 large, light rooms and bath, at Brooklyn Av. and St. John's Place; unusually attractive homes, with every modern appointment and comfort; rentals $60; hot water heat, supply, and janitor. Call or write
Kings & Westchester Land Co.
350 Fulton St. Brooklyn, N. Y.

Park Slope Duplex Houses
Seven large, all light rooms with bath. Every improvement, handsomely decorated. All comfort and privacy of a one-family dwelling, with conveniences of an up-to-date apartment. Rents $65 and $70. Superior to anything in Manhattan at twice that amount. 20 minutes from Park Row. Elevated, Trolley, or Subway.
WALTER L. JOHNSON
886 9th St., bet. 6th and 7th Avs., Brooklyn.

ST. JAMES PLACE, Near FULTON
Delightful 6 and 7 room apartments, $42 to $46; steam heat; hot water; every modern convenience. Apply branch office on premises. Send for booklet. GOLDEN REALTY CO.

BRONX.

8 ROOM APARTMENTS
in Single Flat.
Up to date in every respect; rent, $50. Inquire Superintendent, 940 Av. St. John, 948 Leggett Av., 4 blocks from either Prospect Av. or Jackson Av. stations.
WM. OPPENHEIM, 775 Westchester Av.

KEMP-JONES APARTMENTS,
959-974 Anderson Ave., near Jerome Ave.
2-3-4-5-6 Rooms, $22-$40.
High class; every improvement; private phones, electric light; near park athletic grounds, best clubs. Office, Ogden Ave., 1620. Telephone 537 Melrose.

4, 5, and 6 large, light rooms and baths; all improvements; rents, $21, $26, and $30; finest flats in Bronx; 1,282 and 1,284 Stebbins Av.; 3 short blocks west of Freeman Street Subway Station.

NEW JERSEY.

East Orange—78 No. 19th St.—Second floor flat, seven rooms, bath, steam heated, decorated, for rent; 2 minutes station.

FOREIGN HOTELS AND RESORTS.

France.

PARIS-LYON-MEDITERRANEE
FRANCE'S GREATEST RAILWAY
To the Resorts of Fashion, The Paradise of Motorists, Mountain and Lake Regions via the P. L. M. Famous Express Trains.
Full information and literature from P. L. M. General American Agency, 278 5th Ave., N. Y. City.

VICHY—HOTEL DES AMBASSADEURS
HOTEL AND VILLAS.
Thoroughly first class. Latest improvements.

Switzerland.

HOW TO SEE SWITZERLAND
Get our Travel Letter No. 46 and literature and the Hotel Guide. It will pay you. No fees.
SWISS FEDERAL RAILROAD,
241 Fifth Av., New York.

CORONATION WEEK.
London, England.

CORONATION.—Doctor's wife, good social position, offers chaperonage to American gentlewoman or two sisters for coronation, naval review, exhibitions, theatres, &c.; would tour country; good garden, tennis, golf, motoring, historical neighborhood; half hour from London; state highest terms offered. Mrs. Halsted, Waltham Cross, Herts.

CORONATION.—Single seats and rooms, prominent building, line of march. Write for particulars. E. R. de Noyelles, Agent, 1,531 Broadway, New York, representing France, Malean Co., London.

Coronation visitors may reserve comfortable rooms, choice location, reasonable rates. Mrs. M. E. McIntosy, "Murrajong," Highgate, N., London, England.

STEAMERS TO EUROPE—Continued.

SPECIAL NOTICES.

HOTELS AND RESORTS.

NEW JERSEY—Atlantic City.

HOTEL CHELSEA
Atlantic City, N. J.
Occupying an entire block of ocean front, with no obstruction to the view; in the fashionable resident section, offers the highest standard of hotel excellence in appointments, cuisine and service; 300 luxuriously furnished bedchambers and suites have private baths (fresh and sea water) attached. Large solarium and dining hall overlooking the ocean and boardwalk. High-class orchestra. Billiards, cafe, grill, etc. French chefs. Golf privileges. Autos meet trains. Booklet and terms upon request. Open all the year. J. R. THOMPSON & CO.
Without transfer or ferry from 24th St. Station, Penna. R. R. Shortest route by Central R. R. of New Jersey from 23d St. and Liberty St. ferries.

HOTEL DENNIS,
NEWEST ADDITION
TO ATLANTIC CITY'S HOTELS
The new fireproof structure is completed and occupied. This addition represents the latest and best in Fireproof Hotel Construction and is equipped with every detail calculated to the thorough comfort, convenience, and pleasure of patrons.
On the Ocean Front. Open All the Year.
WALTER J. BUZBY.

HOTEL OSTEND
Whole Block Boardwalk, Atlantic City. Capacity 500. Best Location. Thoroughly appointed. Steam Heated. Magnificent Sun Parlor. Hot and cold seawater baths. Moderate Rates. Booklet and calendar. Electric coaches at trains. N. Y. booking offices 1186 Broadway, telephone 4745 Madison Square. 1123 Broadway, telephone 1878 Madison Square. DAVID F. BARTER.

GRAND ATLANTIC
Virginia Ave., Near Beach,
ATLANTIC CITY, N. J.
Rooms en suite, with hot and cold sea water baths. Elevator from street level. Pavilion inclosed in glass. $2.50 daily and up. $12.50 and up weekly. Capacity 500. Coach meets all trains. Booklet. COOPER & LEEDS, Owners and Proprietors.

ISLESWORTH
Of the ocean front, Virginia Av. Most central location. Cap. 500. Fresh and sea water in all baths; sun parlors, elevator. Large rooms, southern exposure, etc. Orchestra. American or European plan. Special American plan, $12.50 up weekly. Always open. Auto at train. Booklet.
FRANK M. PHOEBUS, Mgr. WM. HYMAN, Prop.

HOTEL GLADSTONE,
ATLANTIC CITY, N. J.
Directly on the beach. Rooms en suite, with baths, with hot and cold salt water, sun parlor. Elevator to street level. Booklet mailed. N. J. COLLINS.

HOTEL RUDOLF
Full block ocean front. One of the largest and leading hotels. Hot and cold sea baths; private and public. Magnificent sun parlor, overlooking the sea. Orchestra. Early season rates. No extra charge for use of baths. Always open. Booklet.
A. S. RUKEYSER, Mgr. JOEL HILLMAN, Pres.

HOTEL ABSECON
Virginia Avenue, Near Steel Pier, Atlantic City, N. J.
Fire-proof. Large sun parlor. Rooms with private bath. Rooms with running water. Elevator to street level. Modern in every particular. $10, $12 and $14 up weekly. Special spring rates on application. Booklet. O. D. FAINTEL.

HOTEL TRAYMORE
ATLANTIC CITY, N. J.
Open throughout the Year.
Famous as the hotel with every modern convenience and all comforts of home.
TRAYMORE HOTEL COMPANY
Chas. O. Marquette, Mgr. D. S. White, Pres.

THE WILTSHIRE Virginia Ave. and beach. Ocean view. Greatly improved and refurnished. Cap. 250. Private baths, running water in rooms; elevator; porches, &c. Music. Special—$12.50 up weekly. $2.50 up daily. Booklet.
SAMUEL H. ELLIS.

HOTEL MONTICELLO
A Hotel of Refinement and Homelike Comfort. Atlantic City, N. J. 400 rooms, 50 with bath. Every comfort. Excellent table. Splendid location. $3 up Daily, Am. Plan. Spl. Weekly rates. Write for booklet. Write for Special Offer over Easter Holidays.

HOTEL CARLTON,
Chelsea Ave. and Beach, Atlantic City.
Will open April 5th, 1911.
Reservations for Easter now being made.
Hotel Yarmouth opens June 1st.
CHAS. P. ZAZZALI.

HOTEL IROQUOIS
So. Carolina Av. and beach. Cap. 400. Private baths, running water in rooms, elevator, steam heat, music, sun parlor, white service; special, $12.50 up weekly; booklet. W. S. SHAW.

BERKSHIRE INN Open all year. Vir. Ave. (4th hotel from Boardwalk; $8 to $17 weekly; $2 up daily; cap. 300; elevator; sun parlor; rooms running water; private baths; Saturday to Monday $3.50; 12th season. J. E. Dickinson.

PONCE DE LEON
Virginia Ave., Second house from Beach and Steel Pier. Elevator to street level. New management. Cuisine first-class; $10 up weekly. Booklet. V. A. AUSTIN.

HOTEL NEW ENGLAND
S. Carolina Ave. and Beach.—Private baths; elevator to street level; running water in rooms; afternoon tea; capacity 350; special Spring rates.
BRYAN & WILLIAMS.

HOTEL WESTMONT
OCEAN END RHODE ISLAND AVE.
A high-class moderate-price family hotel with home comforts and refined surroundings, service and cuisine unexcelled. W. H. MOORE, Mgr.

Marlborough-Blenheim
ATLANTIC CITY, N. J.
JOSIAH WHITE & SONS COMPANY.

HOTEL SHOREHAM OCEAN END VIRGINIA AVE.
Elevator; steam heat; private baths; open surroundings; $10 up weekly. Booklet upon application. W. B. COTTEN.

THE RAVENROYD,
Chelsea Ave. & Boardwalk. Modern, refined, homelike surroundings. Unobstructed ocean view rooms. Refurnished. Ownership management. Booklet. GEO. D. COLLINS.

NEW HOTEL MERION,
Atlantic City, N. J.—Vermont Av., near beach. Newly brick built; open all year; capacity 300; cuisine unsurpassed. MACK LATZ & CO.

HOTEL LAMBORN
Ocean and Maryland Ave. Capacity, 250; elevator to street level; private baths. Special Spring rates, $10, $12.50 up weekly; booklet. JULIA A. MILLER.

HOTEL JACKSON,
OCEAN END VIRGINIA AVE.
American and European plans. Music. Open all year. J. H. GORMLEY.

CHELTENHAM-REVERE
Park Place, near beach. Rooms en suite, with private bath. R. W. Richards, owner & prop.

WESTMINSTER Kentucky Av., near beach; elevator, steam heat, etc. $8 up weekly. CHARLES RUHRE.

Ask Mr. Foster | Martinique, B'way & 32d St. Free information. Hotel

NEW JERSEY—Summit.

THE PARK HOUSE,
SUMMIT, N. J.
Open all the year. Rooms en suite, with private baths; good family table; rates moderate. Address.
JOHN D. BAILEY, Mgr.

NEW JERSEY—Lakewood.

LENOX HOTEL,
LAKEWOOD, N. J.
Reduced rates during April and May.
S. WEISSKOPF, Prop.

PENNSYLVANIA—Cambridge Springs.

Hotel Vanadium
(Formerly Hotel Rider)
Cambridge Springs, Penn.
The ideal resort for health, rest and recreation. New ownership, new management, newly decorated and furnished. All rooms extra large with outside exposure. Running water. Excellent cuisine and service. Theatre and Bell Room in the building.
Five famous mineral springs. Swimming pool and complete bath department. Golf course, tennis and boating. American plan. Reasonable rates.
Write for Booklet
George W. Avery, Manager
Hotel Vanadium
Cambridge Springs, Penn.
On the Main Line of the Erie Railroad

WASHINGTON, D. C.

THE HAMILTON
14th and K Sts., N. W.
WASHINGTON, D. C.
A select family and transient hotel; conveniently located; thoroughly comfortable and homelike. Good table. American plan. Rates $2.50 up per day. Special rates for a prolonged stay. Send for booklet. IRVING O. BALL, Prop.

When you reach WASHINGTON, D. C., if you want to locate "around the corner from the White House," take a street car from Union Station direct to
HOTEL RICHMOND,
a model hotel conducted for your comfort. European plan, $1.50 upward, $3.50 upward, with bath. American plan, $3.00 upward, $4.00 upward with bath. Club breakfasts and Table d'Hote meals. Restaurant a la Carte. Souvenir Booklet with Map.
CLIFFORD M. LEWIS, Prop.

EXCURSIONS AND TOURS.

OLD POINT AND Washington
By Sea and Land. Annual Spring Tours under escort; all expenses included. From New York March 25, April 1 and 15, $31.00. Also, including Baltimore, Annapolis, Philadelphia, etc. Send for itinerary to MARSTERS TOURS, 31 W. 26th St., N. Y. City.

TRAVELERS' GUIDE—STEAMBOATS.

HUDSON RIVER NIGHT LINES
COMFORT

Steamers thoroughly heated by steam making the trip delightful in the early Spring
PEOPLES LINE
NEW YORK AND ALBANY
Magnificent steamers ADIRONDACK or C. W. MORSE at 6 P. M. daily (Sundays excepted).
CITIZENS LINE
NEW YORK, ALBANY AND TROY
New steel steamers TROJAN or RENSSELAER at 6 P. M. daily (Saturdays excepted). Steamers stop at Albany in both directions.
FROM PIER 29, N. R., foot Canal St.
Round Trip, $2.50, via both lines; 10 day limit. Splendid accommodations; the best cuisine and service. Direct rail connections at Albany and Troy for points North, East and West; tickets and rooms at pier and principal ticket offices in Greater New York; berths and automobiles carried at reasonable rates; express freight service; quick delivery.

FALL RIVER LINE
(Splendid Steamers — Splendid Service)
No Dutch housewife's kitchen was ever more spotlessly clean—
—than the kitchens aboard Fall River Line steamers.
Fall River Line steamers leave New York, Pier 19, North River, foot of Warren Street, at 5:30 P. M. Get you to Boston as early as 7 o'clock next morning—later if you like.
Fare to Boston.....$3
Telephone 5121 Cortlandt for Information
City Ticket Office—171 Broadway

CATSKILL Evening Lines Steamers from pier 43, N. R., ft. Christopher St., at 6:30 P. M. for Catskill-Hudson, Cornwallville and intermediate landings. Passenger Service Mon., Wed. & Fri.—Freight Service daily.

TRAVELERS' GUIDE—STEAMSHIPS.

LOWEST RATES BEST SERVICE
TO BERMUDA
MOST BEAUTIFUL SPOT IN THE WORLD.
ONE DAY (TWO NIGHTS) NEW YORK
BY THE MAGNIFICENT FAST MAIL
Twin Screw S. S. "Oceana"
SAILING EVERY THURSDAY AT 3 P. M.
14,000 Tons Displacement; 8,000 Tons Register; 535 feet long; 55 feet wide; over 200 staterooms, many with brass bedsteads; Six Suites-de-Luxe with private baths. Orchestra, Gymnasium, Marconi Wireless; Bilge Keels; Submarine Signals. LARGEST, FASTEST & FINEST STEAMER. FIRST-CLASS ROUND TRIP FARE, $20 up including Stateroom, Berth and Meals.
1,400 MILE SUPERB SEA TRIP.
FINEST CUISINE ON THE ATLANTIC.
Tours at Lowest Rates, including Best Hotel Accommodations, Shore Excursions, Drives, &c. Booklet & Tickets of BERMUDA-ATLANTIC LINE, 396 B'way, N. Y. Phone Worth 760.

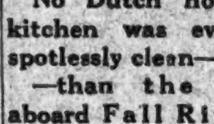

WARD LINE
Cuba-Mexico-Bahamas
New 10,000 ton steamers, New York to
Every Thursday and Saturday Havana One way $40 up. Round Trip $70 up
Every Thursday via Progreso Vera Cruz Connections for Mexico City, etc.
Sailings every Friday Tampico The home of the Tarpon.
Weekly sailings Nassau First cabin $35 and up.
New York and Cuba Mail Steamship Co.
General Office, Pier 14, East River, N. Y.
Tickets, Pier 18, E. R., 290 B'way, N. Y. 18

EUROPE AND THE ORIENT
30 fine tours. $200 upward. Premium sailings. 16th Annual Orient Cruise, Feb. 1, 1912, by S. S. Arabic; 91 days, all expenses, $400 and upward. 8 Round the World Tours, 1911; $1,050 and up. Frank C. Clark, 1 Times Building, New York

BERMUDA, $20 and Up
ROUND TRIP.
Inclusive Tours at Moderate Rates.
THE ROYAL MAIL STEAM PACKET CO., 32 State Street, N. Y.

AN Easter Cruise to Jamaica will give you the most interesting and healthful change in the world.
The way to go is on one of our magnificent new steamers leaving New York next Thursday. The place to stay is at the new Hotel Titchfield at Port Antonio, Jamaica, or the Hotel Myrtlebank at Kingston. The time to decide is NOW.
The fare to Jamaica and back is $85.50, or if you wish to continue on our regular 22-day cruise, which includes a visit to the Panama Canal, the fare is $125.00. Send for booklet.
United Fruit Company
STEAMSHIP SERVICE
17 Battery Place Tel. 1025 Rector. NEW YORK
Or Any Authorized Tourist Agency. (21)

AN EASTER CRUISE —OF ABOUT— TWO WEEKS
$85 Up The superb twin-screw S. S. MOLTKE, 12,500 tons, equipped with wireless, so that you are constantly in touch with home. Will leave New York TO-DAY AT 2 P. M.
for CUBA (stay 12 hours), PORTO RICO (stay 24 hours.) ST. THOMAS (stay 10 hours), and BERMUDA (Easter Sunday, stay 65 hours). This vessel is provided with the comfort and luxury of a first-class hotel and serves as your hotel at all ports of call, where you are transferred to and from shore by the ship's launches. Leave your business for only 2 weeks, and take advantage of this exceptional opportunity for your Easter vacation trip.
A limited number of rooms available for passage to *Havana* only from *New York April 1*, in connection with the above cruise. Steamer stays there 3 days, and passengers will also be taken from Havana to New York via above ports of cruise.
An exceptional opportunity for a limited number of passengers desiring to return to New York by this great ship. Leaves *Bermuda* Sunday, April 16, 5 P. M., in New York April 18, 2 P. M.
TO HAVANA $45 and up S. S. MOLTKE
FROM BERMUDA $30 and up S. S. MOLTKE
Send for Booklet HAMBURG-AMERICAN LINE, 41-45 Broadway, New York
FOR THE BUSY MAN

INTERNATIONAL MERCANTILE MARINE LINES
ALL OUR STEAMERS HAVE WIRELESS TELEGRAPH AND SUBMARINE SIGNALS
NEARBY SAILINGS: ENGLAND, IRELAND, THE CONTINENT

St. Paul,	April 1, 9:30 A. M.	Cedric,	April 1, 11:00 A. M.
Vaderland,	April 1, 10:00 A. M.	New York,	April 8, 9:30 A. M.
Minneapolis,	April 1, 10:30 A. M.	Minnetonka,	April 8, 1:30 P. M.

*The World's Largest and Finest Steamer, New S. S. OLYMPIC, (45,000 TONS) Sails June 28

American Pier 61, N. R., 9:30 A. M.
Plymouth—Cherbourg—Southampton
St. Paul...Apr. 1; Apr. 29; May 27; June 24
New York.Apr. 8; May 6; June 3; July 1
Finland.Apr. 15; May 13; June 10; July 8
St. Louis...Apr. 22; May 20; June 17; July 15

Atlantic Transport
New York—London Direct. Pier 53, N. R.
Minneapolis.Apr. 1; May 13; June 10; July 8
Minnetonka.Apr. 8; May 20; June 17; July 15
Minnehaha.Apr. 29; May 27; June 24; July 22
Minnewaska.May 6; June 3; July 1; July 29

Red Star Pier 50, N. R., 10 A. M.
London, Paris via Dover—Antwerp
Vaderland..Apr. 1; Apr. 29; May 27; June 24
Finland....Apr. 8; May 6; June 3; July 1
Kroonland..Apr. 15; May 13; June 10; July 8
Lapland....Apr. 22; May 20; June 17; July 15
PASSENGER OFFICES, 9 B'WAY. (TEL. 2100 RECTOR.) AND PIER 61, N. R., (WEST 23D ST.) N. Y.

White Star Piers 60 & 61, N. R.
Plymouth—Cherbourg—Southampton
*OLYMPIC (New).....June 28; July 26
St. Paul..Apr. 1; Apr. 29; May 27; June 24
†New York.Apr. 8; May 6; June 3; July 1
Majestic....Apr. 12; May 10; June 7; July 5
Adriatic....April 19; May 17; June 14; July 12
Oceanic....Apr. 26; May 24; June 21; July 19
†American Line Steamer from Pier 62, N. R.
New York—Queenstown—Liverpool
Cedric....Apr. 1; Apr. 29; May 27; June 24
Teutonic.....May 3
Baltic.....Apr. 8; May 6; June 3; July 1
Celtic.....Apr. 15; May 13; June 10; July 8
Laurentic..Apr. 22; May 20; June 17
Arabic.....
New York & Boston
To the MEDITERRANEAN
The Azores, Gibraltar, Algiers, Naples, Genoa.
Canopic...Apr. 3, 5:30 P. M. Cretic....May 10
Romanic..Apr. 29, 10 A. M. Canopic..May 30
OELRICHS & CO., General Agents, 5 Broadway, New York.

NORTH-GERMAN LLOYD
Polar Cruise, within less than 10 degrees of the Pole, from BREMEN, July 18 to August 16.
Independent Around-the-World Trips.
London-Paris-Bremen
Express Sailings Tuesdays.
Ss. Kronprinz Wilhelm
Sails April 11.
Ss. Kaiser Wilhelm II.
Sails April 18.
TUESDAYS.
Kaiser Wm. der Grosse.April 25
Kronprinzessin Cecilie..May 2 } 10 A. M.
THURSDAYS.
*Rome.....April 6
Prinz Friedr. Wilhelm..April 13
Bremen.....April 20 } 10 A. M.
*Rhein.....April 27
*Bremen direct.
GIBRALTAR, ALGIERS, NAPLES, GENOA
Sailing Saturdays
Ss. Friedrich der Grosse
Sails April 8.
Berlin (new).....April 1
Friedrich der Grosse....April 8
Princess Irene.....April 15 } 11 A. M.
Koenig Albert.....April 22
Connections by Company's Steamers for Egypt, India, and Far East. Wireless & Submarine Signals.
Baltimore-Bremen Direct. One-Class Cabin Twin-Screw steamer Sailing Every Wednesday.
Travelers' Checks Good All Over the World.
OELRICHS & CO., General Agents, 5 Broadway, New York.

LAMPORT & HOLT LINE
SOUTH AMERICA
THE WORLD'S GREAT GARDEN
BAHIA, RIO DE JANEIRO, SANTOS, MONTEVIDEO, BUENOS AYRES & ROSARIO.
By the large, new and fast Passenger Steamers of the LAMPORT & HOLT LINE
Sailing from New York, 8th and 20th of each month.
For rates, etc., apply local Steam Agents, or
BURK & DANIELS, General Agents, 301 Produce Exchange, New York

California
MALLORY LINE $40.50 On 8th 22d. April 1, 15th.
Largest, fastest, finest steamers.
Sailings Wednesdays and Saturdays. Reservations and information, 290 B'way or Pier 45, North River, New York.

OLD DOMINION LINE.
DAILY SERVICE.
For Old Point Comfort, Norfolk, Portsmouth, Newport News, and Norfolk, Va., connecting for Petersburg, Richmond, Washington, D. C., and the entire South and West.
Freight and Passenger Steamers sail from Pier 36, N. R., foot of North Moore St., every week day at 3 P. M.
W. L. WOODROW, District Manager.

CUNARD Piers foot West 14th St., N. R. Offices, 24 State Street, opposite Battery.
Largest Fastest Finest Ships
Wireless Telegraph, Submarine Signals.
MOST EXPEDITIOUS ROUTE
LONDON PARIS BERLIN VIENNA
DIRECT via FISHGUARD
Fishguard and Liverpool
MAURETANIA LUSITANIA
April 5, 9 A. M. April 19, 9 A. M.
Queenstown—Fishguard—Liverpool
CARONIA, CARMANIA,
April 12, 10 A. M. April 22, 10 A. M.
GIBRALTAR *ALGIERS GENOA
NAPLES TRIESTE FIUME
*Calls either Madeira or Algiers. For complete itineraries see extended sailing list. Sailings noon.

Pannonia	Apr 18	June 1 July 26
Carpathia	Apr 27	June 15 Aug 3
Ultonia	May 11	June 29 Aug 17
*Saxonia	May 18	July 3 Aug 24

HAMBURG-AMERICAN
LONDON—PARIS—HAMBURG
†AMERIKA.....April 8, 3 P. M.
BLUECHER.....April 12, 10 A. M.
‡PRETORIA.....April 15, 11 A. M.
†KAISERIN AUG. VIC.....April 26, 10 A. M.
†Uncorked Ritz-Carlton a la Carte Restaurant, Gymnasium, Elec. Baths, Elevator, Palm Garden. ‡Hamburg direct. *Will call at Plymouth and Cherbourg. ‡Second Cabin only.
GIBRALTAR, ALGIERS, NAPLES, GENOA
S. S. HAMBURG.....April 12, (10 A. M.)
S. S. MOLTKE.....April 25
S. S. HAMBURG.....May 20
Direct Service—PHILADELPHIA-HAMBURG.
Tour

Definite Purpose.

¶ The more definitely you state the qualifications necessary for the position you offer, the more certainty of replies from the most intelligent, capable workers.

¶ Telephone your advertisement for the highest class of workers to The New York Times, Bryant 1000.

LOST

$5c. a line 1 time; 75c. a line 3 times a week; $1.40 a line 7 consecutive times.

LOST.—Small, black purse, containing gold watch engraved on back, S. K. B. to F. H. B., March 11, 1910; probably 45th St., Broadway, to Lyceum Theatre; also Wanamaker's check coin. Reward if returned F. H. Brown, 71 Broadway.

LOST.—Yesterday before 12 o'clock, vicinity Columbus Circle, 8th Av., 59th St., Broadway, large envelope containing pictures of women; handsome reward. J. W. Morrissey, 229 West 43d St.

LOST OR STOLEN.—Bankbook No. 407,071 of the Emigrant Industrial Savings Bank; payment stopped. Please return book to bank, 51 Chambers St.

LOST.—Lady's diamond ring, in or from taxicab coming from Cafe Madrid, Wednesday morning; $100 reward. J. G. H., 3,337 Fulton St., Brooklyn.

LOST.—Small diamond-studded watch, pin attached, on Madison Av., 95th and 96th Sts.; suitable reward. Mrs. Sommer, 1,350 Madison Av.

LOST.—Uptown, west side, lady's gold watch, initials in case, W. K.; reward. Apply Apartment 106, the Belnord, 86th St. and Broadway.

LOST.—Wednesday, gold mesh purse, sapphire ring, 36 West 34th St. and 41 West 86th, Columbus Av.; reward. 41 West 86th St.

LOST.—Broadway car, 84th St., mink muff; 6 or 7 tails. $5 reward if returned 343 West 56th St.

LOST.—Monday afternoon, gold hoop earring, 22 diamonds; reward. Reed, 2,403 Broadway.

LOST.—County Court House, March 28, silver knife; reward. Room 901, 60 Wall St.

LOST AND FOUND, CATS, DOGS

50c. a line 1 time; 75c. a line 3 times a week; $1.40 a line 7 consecutive times.

LOST.—Near Riverside Drive, 70th, brindle Boston bull, toy breed, with collar and brown blanket. Return to 67 Riverside Drive. Reward.

FOUND

50c. a line 1 time; 75c. a line 3 times a week; $1.40 a line 7 consecutive times.

FOUND.—Sample case containing trimming samples. Inquire Thomas Starper, 3 West 26th St., freight side.

FOUND, March 30—INTERBOROUGH R. T. CO. Apply Lost Property Room, 9 Morris St. 2D AV. ELEVATED—Umbrella, papers, Athens, plane. 3D AV. ELEVATED—Umbrella, satchel, purse, book, gloves, bag, braid, muff, pans, nuts. 6TH AV. ELEVATED—Umbrella, suit case, books, gloves, lining, muff, coat, cushion, rubbers, comb, keys, tickets, tin cup, overalls. 9TH AV. ELEVATED—Umbrella, glasses, book, necktie, coat, waists, clothes, rubbers, candles, case, belt. SUBWAY—Umbrella, suit case, purse, cuffbuttons, catalogue, books, tickets, belt, key, music roll, gloves, overalls, white goods, cards, medicine, cane, seed, bag, hammer, tea, folding rule, bottles.

FOUND, March 30—HUDSON & MANHATTAN R. R. CO.—HUDSON TUBES. Apply 137 Christopher St.: Feathers, castings, trousers, calendar, overalls, book, lodge pin, 4 umbrellas.

FOUND, March 31.—JERSEY CENTRAL R. R. Apply Station Master, Jersey City: Pair gloves, shirt, package soapstone, glove, bundle laundry, umbrella, glove.

FOUND, March 31.—NEW YORK CENTRAL. Apply Lost Property Bureau, Grand Central Station: Four umbrellas, pair gloves, 5 packages, raincoat, purse, roll.

FOUND, March 31.—LONG ISLAND R. R. Apply Information Bureau, Long Island City: Bag, 2 packages.

FOUND, March 31.—LACKAWANNA R. R. Apply Information Bureau, Hoboken: Six packages, suitcase.

FOUND, March 31.—PENNSYLVANIA R. R. Apply Information Bureau, Jersey City: Three packages, umbrellas, handbag. LEHIGH VALLEY R. R.: Jersey City Station: Lady's hat, pair gloves, purse, package newspapers.

FOUND, March 31.—ERIE R. R. Apply Information Bureau, Jersey City: Hat, glove, pair gloves, muff, eyeglasses in case, book, ostrich feather, 4 umbrellas, cardcase, book, umbrella, box hair, pocketbook, empty eyeglass case.

FOUND, March 31.—NEW PENNSYLVANIA STATION. Apply Baggage Room, 33d St. and 7th Av.: Silver pencil, rubbers. LONG ISLAND TRAIN: Package and umbrella: WAITING ROOM, PULLMAN: Lorgnette, package, 2 pairs gloves, 2 books, 3 nightshirts, slippers, belt, rubbers, barrette, blanket, umbrella.

FOR SALE

50c. a line 1 time; 84c. a line 3 times a week; $1.75 a line 7 consecutive times.

Will sell entire furnishings of three-room apartment, including bedroom, dining room, and kitchen furnishings; also lady's complete wardrobe. Inquire to-day after 12 o'clock. Layman, 54 East 59th St.

Slightly used office furniture, desks, typewriters, mimeographs, safes, adding machines, time stamps, multigraphs, time recorders, cash registers. Nathan's, 4 White St.

Desks, partitions, telephone booths, tables, chairs, wardrobes, mirrors, wall fixtures, business furniture all kinds. Finn Bros., 60-62 Franklin, 358 Broadway.

PURCHASE AND EXCHANGE

50c. a line 1 time; 84c. a line 3 times a week; $1.75 a line 7 consecutive times.

Highest prices for diamonds, pearls, old gold; established 1844. Mrs. Lynch's Son, 945 Broadway.

AGENTS WANTED

50c. a line 1 time; 84c. a line 3 times a week; $1.05 a line 7 consecutive times.

AGENTS wanted to handle household article; absolutely new; sells on sight. A. L. Ackerman, 406 East 149th St.

HELP WANTED

EMPLOYMENT BUREAUS

50c. a line 1 time; 84c. a line 3 times a week; $1.05 a line 7 consecutive times.

Domestic.

STENOGRAPHER.—Thoroughly experienced and competent; position uptown; $18. Call Gahagan's Agency, 256 Broadway.

SITUATIONS WANTED

EMPLOYMENT BUREAUS

50c. a line 1 time; 84c. a line 3 times a week; $1.05 a line 7 consecutive times.

Commercial.

ACCOUNTANTS, BOOKKEEPERS, STENOGRAPHERS. High-Grade Office Helpers Office Service Co. (Agency) 50 Pine St. Tel. 2167 John.

Domestic.

CHARLES WILSON, 141 East 57th St. Telephone 2224—Plaza. Agency for competent, reliable help.

COLE EMPLOYMENT AGENCY, 47 Lexington Av.; telephone 6875 Madison Square. Domestic servants; references investigated.

COMPETENT HELP of all trades supplied. Riverside Agency, 12 West 69th. 'Phone 1538 Riverside.

HOUSEWORK.—Several neat colored girls, experienced, with good references, want places small families; other good Southern help furnished. Lincoln Industrial Exchange, (Agency,) 214 West 60th St. 'Phone 4705—Columbus.

HOUSEWORKERS, cooks, chambermaids; good references; city, country. Henderson's, 110 West 34th St. Telephone 486—Morningside.

OLD DOMINION Agency, Bonded, 69 W. 134th. —Cooks, chambermaids, general housework. 2115 Harlem.

SHEPHERD AGENCY, 107 West 125d St.; tel. 6816 Morningside.—Domestic help furnished; cooks, female; references.

BUSINESS OPPORTUNITIES

50c. a line 1 time; 84c. a line 3 times a week; $1.75 a line 7 consecutive times.

AN OPPORTUNITY

For a contractor to secure contract for grading, sidewalks, &c., on terms equivalent to cash. For particulars address,

DEVELOPER, 206 TIMES.

$20,000 WANTED.

A company whose business is now netting over 12% wishes to obtain from $15,000 to $20,000 additional capital to install more machinery and enlarge business. Absolute security assured, and arrangement will be such that the amount invested will yield much larger profit to investor than indicated above. Fullest investigation invited, and references will be asked as well as given. Address Business, 279 Times Downtown.

OLD ESTABLISHED COLLEGE FOR YOUNG WOMEN FOR SALE.

Now in full operation. Fine opportunity. Situated in the Middle East. Sold only because of failing health. Inspection invited. Part cash accepted. Address

COLLEGE, P. O. Box 1502, Philadelphia, Pa.

High-class, established, profitable mail-order business, adding new department, offers rare chance for investment; services optional; business especially interesting to lady of culture, college man, teacher, or clergyman; investigation solicited. Fifth Avenue, H 40 Times.

Partner wanted in a general insurance business; no capital required; experience unnecessary, but must be well connected and able to influence large accounts; references required. Honesty. E 301 Times Downtown.

Business man of means needed to promote an improved electric arc lamp; attractive profits and market. Address B 306 Times Downtown.

Additional capital wanted to enlarge one of the most centrally located, oldest, best-established garages in the city. G 167 Times.

BUSINESS NOTICES

50c. a line 1 time; 84c. a line 3 times a week; $1.75 a line 7 consecutive times.

FAC-SIMILE TYPEWRITTEN LETTERS of the highest quality are produced on the Printograph by hundreds or thousands that cannot be distinguished from actual typewritten letters. If you do not have enough work to warrant your buying a machine, we will Printograph your letters promptly in any quantities desired. Printograph Sales Co., 350 Broadway.

Start a mail order business and prosper; valuable pointers free; plans furnished. Advertising Company, P. O. Box 1,615, New York.

HELP WANTED, FEMALE

15c. a line 1 time; 36c. a line 3 times a week; 70c. a line 7 consecutive times.

COOK, white, to wash and iron for three in family; city references. Call mornings, Apartment 15, 318 West 106th St.

EXPERIENCED DRESSMAKERS ON MISSES' AND CHILDREN'S DRESSES WANTED BY BEST & CO., 1 WEST 35TH ST.

WANTED—Immediately, first-class German and English stenographer; Smith Premier machine; permanent. Apply Smith Premier Typewriter Co., 319 Broadway.

HELP WANTED, MALE

15c. a line 1 time; 36c. a line 3 times a week; 70c. a line 7 consecutive times.

CANVASSERS.—Twenty clean cut men to sell household articles; sells on sight; big profits. A. L. Ackerman, 406 East 149th St.

CANVASSERS wanted; $2 per day, commission; good proposition for hustlers. IXL Premium Co., 221 East 149th St.

CHAUFFEUR, steady position; private family; only experienced mechanic, running Renault car, with best private city references need apply. Reliable 140 Times.

DREDGMEN.—Competent levermen wanted for 20" hydraulic dredge, Schuylerville, N. Y. Address The Central Dredging Co.

DRIVER.—An experienced driver wanted; good inducement for right man; cash security required. Holland Laundry, 873 President St., Brooklyn. Tel. 1325 Hamilton.

EXPERIENCED SALESMAN on children's dresses wanted. Simon-Gottlieb Co., 47 Mercer St.

FOREMAN.—Active young man as foreman in packing department; must be capable of handling a dozen men to get the best out of them; state age, nationality, full business experience, where now employed, and salary desired; no application considered without these particulars. B 312 Times Downtown.

HONEST MEN to sell nursery stock; experience unnecessary; salary or commission weekly. Address North Jersey Nurseries, Newark, N. J.

OLD-ESTABLISHED paper bag and wrapping paper concern desires services of bright young man for city salesman; must have some trade and positively be experienced; no other noticed. B 311 Times Downtown.

SALESMEN, some knowledge of real estate, for large variety of suburban properties, plenty of good leads and liberal commission to right men. Call 3 to 6 P. M., Kahn, 146 E. 34th St.

SALESMEN, here's a proposition that sells in hard times: every rent and interest payer a possible customer; $50 a week easily made; investigate. Waite Bros., 110 West 34th St.

SALESMAN.—Men over 25 to act as salesmen and collectors; must come well recommended; good paying, steady position. 277 Broadway, Room 601; ask for Mr. Routh.

SALESMAN wanted for auto supply house; must know the auto trade. Apply Manager, Room 314, 1,920 Broadway.

SOLICITORS WANTED for general insurance; all branches; no experience necessary; must have good connections and ability to influence accounts; references required; furnish bond. Solicitor, E 302 Times Downtown.

THREE well-educated men to travel as salesmen in New York, Connecticut, and New Jersey; will be thoroughly instructed as salesman, then advanced to position as manager; small guarantee paid at start. Geo. L. Shuman & Co., 156 5th Av., Room 528.

WANTED—A well-educated man, now unemployed, over 25, for special outside work in nearby States, requiring more than ordinary tact and ability, but pays accordingly. Room 909, 110 West 34th St.

WANTED—High-class electric wagon salesman; must have had previous experience and good selling records; answer, stating age and experience; will pay on percentage basis. H 41 Times.

WANTED—Recruits for a company in the National Guard, New York City regiment. Over 18 years and 5 feet 4 inches. No dues and uniform free. Captain, H 17 Times.

SITUATIONS WANTED, FEMALE

15c. a line 1 time; 36c. a line 3 times a week; 70c. a line 7 consecutive times.

ASSISTANT BOOKKEEPER, office assistant, anything in clerical line; quick and correct at figures; understands switchboard; best references. Assistant, 274 Times Downtown.

COMPETENT DRESSMAKER makes and remodels; children's a specialty. Alice, 126 East 12th St.; 'phone 408 Stuyvesant.

STENOGRAPHER.—Six years' experience; refined young woman of executive ability; rapid typist; versed office routine; wishes position first-class firm; salary $15; references. B 273 Times Downtown.

STENOGRAPHER, 4 years' experience, desires position where neatness, accuracy, and intelligence are desired; best of reference from former employer; salary $12. Recommended. B 279 Times Downtown.

STENOGRAPHER.—Educated and competent; three years' experience in general lines; moderate salary; very neat worker; best references. Anxious. 276 Times Downtown.

STENOGRAPHER.—Experience; spells and punctuates well; typewrites neatly and quickly; understands office work; references; salary $8. B 277 Times Downtown.

STENOGRAPHER.—First class in every respect; handle any work, no matter how technical; unquestionable references; no agencies. Integrity, 278 Times Downtown.

STENOGRAPHER—Young lady, best references, wishes position; $15. Couse, 23 Meeker St., West Orange, N. J.

STENOGRAPHER. — A1; commercial, legal, general lines; possesses executive ability, refinement. G 268 Times Downtown.

TELEPHONE OPERATOR AND CLERK; knows business; attends it; well recommended. Operator, B 300 Times Downtown.

SITUATIONS WANTED, MALE

15c. a line 1 time; 36c. a line 3 times a week; 70c. a line 7 consecutive times.

ACCOUNTANT, CERTIFIED. All branches of work. Moderate charges. Room 1,817, 320 Broadway. Phone Worth—1819.

SITUATIONS WANTED, MALE

15c. a line 1 time; 36c. a line 3 times a week; 70c. a line 7 consecutive times.

ACCOUNTANT AND AUDITOR. HERMANN E. GOLDSCHMIDT. High grade. Moderate. References. 180 Nassau St. 'Phone Beekman 4312.

ACCOUNTANT.—Expert; books opened, closed, balanced, systematized, audited, written up; kept part time; reasonable. Accountant, 23 Union Square. 'Phone 1280—Stuyvesant.

ACCOUNTANT.—Examines accounts, simplifies systems, keeps books written up, makes up profit-loss, business statements. George Christie, 803 Eastern Parkway, Brooklyn.

ACCOUNTANT, AUDITOR; books opened, audited, system installed; firm not employing bookkeeper, $2.50 weekly. Accountant, Room 809, 302 Broadway. Tel. 3428 Worth.

A COLLEGE GRADUATE and young professional man, has practical business experience, having a few spare hours and an office at his disposal, wants extra work. E 305 Times Downtown.

AN ELDERLY MAN, active and willing, with years of experience in mailing room and office work in weekly and daily newspaper, seeks employment in similar work; best of reference; moderate salary expected. William Davis, 40 Pulaski St., Brooklyn.

BOOKKEEPER—OFFICE MAN.—Take full charge; accurate; costs; typist; long experience; moderate salary. G 162 Times.

BOOKKEEPER.—Honest man, to take full charge; costs, any line, long experience; references; moderate salary. G 138 Times.

BUTLER.—Young Japanese wishes position as butler; has good experience; reasonable salary; city or country. Nacabara, 798 Lexington Av.

CHAUFFEUR.—Single, wishes position; 8 years' experience; make own repair; best references. Chauffeur, care Weis, 400 East 80th St.

CHAUFFEUR.—Frenchman, with private family reference. James, 142 West 81st St., care Moureaux.

COMPETENT CHAUFFEUR-MECHANIC desires position with private party; best reference; on high powered cars. Daniel Carr, 318 East 84th St.

DETECTIVE, (licensed,) accepting day's pay; recommended highly; confidential service. Frederick Wagner, 162 East 86th.

FRENCH COUPLE wishes position; references from French Embassy and 30 West 59th St. H 9 Times.

MASSEUR.—Graduate in Sweden, with thorough knowledge of massage, open for engagements. H 37 Times.

NOTARY PUBLIC, bookkeeper; experienced double entry; correspondent; collection department; satisfaction guaranteed. G 163 Times.

YOUNG MAN, high school graduate, with a knowledge of bookkeeping, typewriting, and stenography; wishes position with a future; business experience and selling ability; highest references. A. S., 100 Times.

YOUNG MAN, (21,) ambitious, energetic, wants steady position as assistant shipping clerk or at any other work; advancement; references. William Burey, 314 West 146th St.

YOUNG MAN who has traveled 5 years, ladies' specialties, wishes position with reliable house, road or city; best reference. H 27 Times.

YOUNG MAN, 19, high school education, willing worker, wishes position with advancement. H 10 Times.

YOUNG MAN, 21, thoroughly experienced in cloaks, skirts, dresses, &c., desires position. H 19 Times.

BOARDERS WANTED

15c. a line 1 time; 36c. a line 3 times a week; 70c. a line 7 consecutive times.

West Side.

ONE HUNDRED AND FIFTY ROOMS, BATHS, BOARD, TWO NEW HOUSES. ALWAYS FILLED, BUT "ALWAYS ROOM FOR ONE MORE."

$12 PER WEEK FOR ONE PERSON FOR large, daintily furnished, electric-lighted room, private bath and hotel meals. We guarantee you this price if you write or call to-day only. Once engaged, even if you do not come immediately, we will reserve.

Only 35 minutes from Broadway!

$20 PER WEEK AND UP FOR TWO PEOPLE includes prettily furnished, electric-lighted, large, outside room, with private tiled bathroom and superb hotel meals. These rooms must be engaged to-day.

Only 35 minutes from Broadway!

$25 PER WEEK FOR TWO PEOPLE includes elegantly furnished, electric-lighted, outside suite of parlor, bedroom, and private, tiled bathroom, private telephone, and deliciously prepared hotel meals. This price holds good if engaged to-day only.

Only 35 minutes from Broadway!

$34 FOR THREE PEOPLE. THIS PRICE applies only to Suite 22, Marlborough. Two outside connecting rooms, one small, one large. Private bathroom. Includes meals for three.

Only 35 minutes from Broadway!

$40 FOR EXTRA LARGE ELEGANT SUITE, bedroom, large parlor, extra large bathroom, with separate needle spray, etc. Price is for two people, with superb meals.

Magnificently appointed new houses. Highest standard of excellence. Southern exposure. Same accommodations in New York fully one hundred per cent. higher.

Positively nothing like it at the price in New York. Therefore you have to take the wonderful McAdoo tube, either from your office door at Broadway and Cortlandt Street, or the centre of the theatre shopping district at Broadway and 34d Street. No crowded Subway. No ferries. A postal with your name and 'phone number brings booklet.

Call to-day on Mr. V. K. Garland, the N. Y. renting agent of the Marlborough and Elmwood Hotels, Room 1514, No. 305 5th Av., corner 31st St., and see photographs, secure illustrated literature and complimentary tickets, and then visit the hotels in nearby beautiful suburbs. Costs nothing to investigate. Remember The Times exercises a strict censorship over this advertisement.

A.—47 5TH AV.

Second floor suite; private bath; also single rooms; table boarders accommodated.

16TH ST., 20, 22, 55 WEST.—Large rooms, well-furnished; unexcelled board; telephone; table guests.

27TH ST., 57 WEST.—Board and rooms for persons with reliable references; Southern home.

44TH ST., 214 WEST.

Good rooms, with good board; 'phone; references.

54TH ST., 54 WEST.

Large and single rooms; first-class references.

56TH ST., 62 WEST.—Desirable room, with board; references.

57TH, 327 WEST.—Large and small rooms; private bath; southern exposure. Tel., 2104 Columbus.

60TH ST., 22 WEST.—Parlor bedroom; bath; $30-$35 month; meals; Subway; elegantly kept.

68TH ST., 56 WEST.—Spacious back parlor, handsomely furnished; private bath, large dressing room; electric light; select house and location; attentive service.

68TH ST., 67 WEST. 'PHONE COLUMBUS 4418.

70TH ST., 65 WEST.—Parlor bedroom, hall room; elevator; 'phone; board optional; reasonable. Mrs. Tipton.

72D ST., 172 WEST.—Desirable room, private bath, lavatory; superior table; references; table guests accommodated.

72D ST., 159 WEST.—Desirable, large hall room; southern exposure; with board; references.

72D ST., 181 WEST.—Very desirable large front room; southern exposure; references.

74TH, 123 WEST, (phone 1236 Columbus.)—Large, small rooms; private bath; table guests accommodated.

74TH ST., 146 WEST.—Attractive room, suitable two; private bath; home cooking; table guests; references.

76TH ST., 230 WEST.—Newly furnished, decorated; private bath; hot water day and night; parlor dining; excellent table; table guests; telephone; Christiana.

76TH ST., 105 WEST.—Rooms, with board; high class; telephone; references.

76TH ST., 174 WEST.—Large room; also single room; with board; reference.

76TH ST., 240 WEST.—Desirable single room; parlor dining; references.

78TH ST., 112 WEST.—Rooms, with board; parlor dining room; table guests; transients accommodated.

79TH ST., 121.—Rooms with board; high grade; reasonable rates.

79TH ST., 135 WEST.—Table board; desirable rooms; references.

BOARDERS WANTED

15c. a line 1 time; 36c. a line 3 times a week; 70c. a line 7 consecutive times.

West Side.

80TH ST., 154 WEST.—Nicely furnished rooms; all conveniences; superior table board; near Subway; reasonable.

80TH ST., 150-152 WEST.—Large and medium rooms; special rates for permanent; parlor dining.

81ST ST., 118 WEST.—Delightful large, small rooms; lovely Summer locality; pleasant home for gentlemen.

82D, 31 WEST.—Handsome residence for gentlemen; elegant large, small rooms; private bath; moderate.

86TH ST., 230 WEST, (near Riverside).—Home and board for one gentleman in small private family; refined atmosphere; library and piano; sunlit elevator apartment, $12; references. Gardner, elevator attendant.

91ST ST., 54 WEST.—Elegant room; southern exposure; private bath; every convenience; telephone; superior board.

92D ST., 60 WEST.—Suite of two rooms with hot, cold water; reasonable for Summer.

93D ST., 38 WEST.—Large, well-furnished room, second floor; also small room; good, substantial table; near Park and L station; telephone.

94TH ST., 144 WEST.—Large, sunny rooms; southern exposure; private house; telephone; home table.

96TH ST., 61 WEST.—Rooms with board; parlor dining room; reasonable terms.

102D ST., 302 WEST.—Private house; large, comfortable furnished room, with bath; suitable for bachelors or married couple; select neighborhood; near Riverside Drive.

102D ST., 243 WEST, (Broadway, West End.)—Superior accommodations; boarding house atmosphere eliminated; excellent table.

104TH ST., 61 WEST.—Desirable small and medium-sized front rooms; homelike surroundings; parlor dining room; telephone; all transportations convenient; references exchanged.

104TH ST., 257, (West End Av.)—Rooms, with private bath; table guests; references.

114TH ST., 523 WEST.—Large, light rooms, facing Columbia; running water; all conveniences; board; convenient to Subway or L stations.

117TH ST., 417 WEST.—Overlooking Morningside Park; entire block opposite open lawn; delightful Spring and Summer location; beautiful double room; hot and cold water; smaller room also; delicious home cooking; Subway and elevated; private house; telephone.

122D ST., 520 WEST.—Large, bright, front room, newly furnished; conveniences; excellent table board. Kerker.

123D ST., 168 WEST.—Opportunity secure 2d floor; airy, comfortable rooms; 'phone; substantial board; references.

124TH ST., 41 WEST.—A rare opportunity to get a second-floor suite, new and handsomely furnished; opposite Park; references.

131ST ST., 234 WEST.—Room, closets, running water; good table; American family; 2 gentlemen; telephone.

145TH ST., 618 WEST.—Large room, overlooking Hudson; running water; good board; telephone; moderate; references.

149TH, 540-546 WEST, (Broadway.)—Near famous Riverside; most beautiful, healthiest section; "The Audubon"; four small, select private houses, connecting into one; 12 baths; telephone in every room; bright rooms; deliciously prepared meals; extremely low rates. Telephone 2757 Audubon. Booklet on request.

ACROPOLIS HOTEL, (519 West 123d St.)—Single or en suite; good table board.

ALLIANCE HOUSE, 258-260 WEST 44TH ST. —Small family hotel, centrally located; elevator and telephone service; baths and writing rooms on each floor; excellent cuisine; moderate rates; quiet place for quiet people. Telephone 790 Bryant.

OPPORTUNITY to learn English in refined family, only boarder; Subway, elevated. Telephone Riverside 165.

ST. NICHOLAS AV., 781, Near 148th.—Pleasant rooms, family table, in private house; references.

WAVERLEY PLACE, 161, (Washington Square Northwest.)—Large room, private bath, steam heat; rates from $12, $15; excellent table.

East Side.

36TH ST., 132 EAST.—Large, small adjoining rooms; elegant board; steam heat; references.

117TH ST., 116 EAST.—Newly furnished large and small rooms; exceptionally good board; telephone.

22D ST., 35 EAST.—Nicely furnished large and small rooms; private bath; every convenience; pleasant home surroundings; excellent table.

49TH ST., 9 EAST.—Large rooms with board unexpectedly vacated; references; table guests.

Brooklyn.

COLUMBIA HEIGHTS, 170, (Brooklyn.)—Very desirable second floor front; also rear room on parlor floor, overlooking harbor; house, table, and appointments substantial and attractive; table guests accommodated; references. Telephone 2507J Main.

MONTAGUE TERRACE HEIGHTS, 11.—Two rooms, with excellent board; near Wall St.; overlooking water.

LARGE ROOM, with board, in doctor's private residence, in Flatbush. H 29 Times.

PIERREPONT ST., 70.—Large, small rooms; excellent table; telephone.

BOARD WANTED

15c. a line 1 time; 36c. a line 3 times a week; 70c. a line 7 consecutive times.

YOUNG MAN desires room and board with private family, vicinity Gramercy Park; references. Address Business, 533 East 26th St.

COUNTRY BOARD

50c. a line 1 time; 87c. a line 3 times a week; $1.56 a line 7 consecutive times.

THE HALL, GLEN COVE, L. I.

Within commuting distance of New York; large wing; absolutely fireproof; rooms, with bath; steam heat; private bathing beach and dock; tennis courts; opens May 27; references. Address 53 Irving Place, New York. Tel., 2123 Stuy.

EDGEHILL INN—Spuyten Duyvil-on-Hudson; elevation, 225 feet; rooms large and sunny; best food and service; number limited, no crowding. Address for rates, &c., Miss Mary E. Huntington.

FURNISHED ROOMS

15c. a line 1 time; 36c. a line 3 times a week; 70c. a line 7 consecutive times.

West Side.

97TH ST., 41 WEST.—Very large front room; private bath; second floor; also smaller rooms.

97TH ST., 68 WEST.—Large room; all conveniences; refined surroundings; Southerners accommodated; references.

46TH ST., 37 WEST, (Near 5th Av.)—Large newly furnished second-floor front room, with alcove; bath; also other rooms; references.

47TH ST., 53 WEST.—Large room; private bath; small room; 'phone; meals if desired.

48TH ST., 124 WEST.—Doctor's office, back parlor, just vacant; also nice room, bath; gentlemen.

49TH ST., 48 WEST.—DOCTOR'S OFFICE, DRESSMAKER, MILLINER, OR ANY LIGHT BUSINESS; ALSO PRIVATE.

50TH ST., 70 WEST.—Large hall room, one flight, front, near bath; telephone.

52D ST., 53 WEST.—One large furnished room, second floor; private bath; gentleman only; references.

52D ST., 234 WEST.—Newly furnished, bright rooms, with bath; references. 6504 Columbus.

55TH ST., 107 WEST.—Large front room, with grand piano; smaller room; private house; telephone.

64TH ST., 119 WEST.—Desirable, homelike rooms, with or without bath; all improvements; Summer rates.

68TH ST., 65 WEST.—Small front room; private house; steam heat; electric light; telephone.

71ST ST., 120 WEST.—Freshly furnished, light, airy rooms; running water, electric lights; "L," Subway, trolley; board optional; Summer rates; references.

72D ST., 253 WEST.—Newly, attractively furnished extra large front room; private house; first floor; private bath; meals optional; 'phone.

75TH ST., 104 WEST.—Newly furnished double, single room; heat, bath, running water; telephone.

76TH ST., 128 WEST.—Handsomely furnished rooms in first-class neighborhood; breakfast optional; telephone; references.

76TH ST., 87 WEST.—Desirable room; attractive neighborhood; all conveniences. 'Phone 8124—Schuyler.

78TH ST., 173 WEST.—Parlor and alcove; well furnished; southern exposure; private entrance; one flight; phone; exceptional surroundings; Summer rates. Oesterle.

FURNISHED ROOMS

15c. a line 1 time; 36c. a line 3 times a week; 70c. a line 7 consecutive times.

West Side.

77TH ST., 107 WEST.—Large and small high-class, attractive rooms; moderate price; together, separate; also accommodations suitable doctor, dentist; telephone; accessible.

78TH ST., 114 WEST.—Attractive second-floor room, suitable two; also single, with running water.

79TH ST., 152 WEST. THE BONHEUR.

Special Summer prices low as consistent with first-class service. Rooms now ready for occupancy in three houses connected, opened as one after extensive alterations; all new furniture, carpets, and decorations; rooms en suite or singly; private baths; telephone every room; smoking room; cheerful dining room; small tables.

80TH ST., 126 WEST.—Large, nicely furnished front room, bay window; also smaller rooms.

81ST ST., 307 WEST.—Large, light front room, southern exposure; bath, heat; conveniences; reasonable. Mullen.

81ST ST., 108 WEST.—Nicely furnished rooms, in private house; running water; reasonable.

82D ST., 58 WEST.—Hall room adjoining bath; southern exposure; neat and clean.

83D ST., 252 WEST, (NEAR BROADWAY.)—BEAUTIFUL SUNNY ROOMS, ELECTRIC LIGHTS; EVERY CONVENIENCE; MEALS OPTIONAL; HIGH-CLASS ELEVATOR APARTMENT; REFERENCES. 'PHONE 8230 SCHUYLER.

83D ST., 55 WEST.—Beautiful newly decorated room; running water, adjoining bath; private family; Summer rates; board optional; telephone.

83D ST., 11 WEST.—Front parlor bedroom; running water; first floor suite; meals optional; reasonable.

84TH ST., 111 WEST.—Suite rooms adjoining bath; single room; running water; phone; conveniences. Wolters.

84TH ST., 116 WEST.—Choice cozy room, bath adjoining; board optional; private family; gentleman. Murphy.

84TH ST., 120 WEST.—Newly furnished parlor, bedroom, and hall room; reasonable. Griessel.

87TH ST., 209 WEST.—Handsomely furnished parlor and adjoining bedroom in private family; block from Subway; gentlemen only. Brown.

87TH ST., 176 WEST.—In private apartment; homelike room; $5; gentleman; Subway. Bruna.

93D ST., NEAR RIVERSIDE.

Lady having unusually attractive home, beautiful residential section, convenient to Subway, would rent one, two, or three rooms; this is rare opportunity; refined home where there is every comfort and convenience; best of references required; breakfast if desired; telephone 548—Riverside. M. H. C., 171 Times.

93D ST., L station one block.—Large, finely furnished room; private house; strictly private family; Christian gentleman; references; $8. H 52 Times.

106TH ST., 211 WEST.—Good size, well furnished; telephone; shower; gentlemen; moderate; near Subway. Howard.

108TH ST., 201 WEST, Apartment 23.—Front suite of two rooms; bath adjoining; suitable two.

111TH, 805 WEST.—Good-sized rooms; clean, newly furnished; good surroundings; reasonable. Hutchinson.

112TH ST., 605 WEST.—Warm, well-furnished, quiet room; private family; modern apartment. Moody.

116TH ST., 419 WEST.—Attractive front suite; southerly exposure; bright single room. Apartment 5.

119TH ST., 426 WEST.—Three rooms, kitchenette, together, separate; beautiful view; restaurant; Subway. Apartment 21.

121ST, 170 WEST.—Sunny corner, four windows; newly furnished; conveniences; telephone; $3-$5. Hungerford.

122D ST., 540 WEST, (corner Broadway.)—Very attractive, outside rooms; elevator, telephone; references. Apartment 61.

122D ST., 158 WEST.—Large, desirably furnished rooms; all conveniences; excellent table; table guests; reasonable.

124TH ST., (285) St. Nicholas Av.—Attractive, outside, airy room; elevator apartment. Apartment 64.

126TH ST., 267 WEST.—Sunny, cosy room, adjoining bath; private; quiet. Gilroy.

128TH ST., 311 WEST.—Exceedingly large, sunny room, corner St. Nicholas Av., near elevated; with or without board; reasonable. Archer.

135TH ST., 601 WEST.—Superior and attractive room; southern exposure; everything new; all modern improvements; reasonable to business man or woman; Subway express. Telephone, 5060—Morningside. Montague, 1 H.

137TH ST., 611 WEST.—Outside rooms; running water; Subway express; corner; means optional; telephone. Pierson.

142D ST., 611 WEST.—Elegantly furnished large and small rooms; southern exposure; every convenience; private family.

144TH ST., 412 WEST.—Comfortable, pleasant room; quiet modern house; convenient, accessible; excellent table.

145TH ST., 518 WEST.—Desirable furnished room, with lavatory, $8; also front parlor; reasonable. Kenny.

146TH ST., 419 WEST.—Several nicely furnished rooms; private residence; convenient Subway, elevated; gentlemen only; telephone.

LENOX AV., 2,755, (86th St., 58 East.)—Private family for permanent refined couple.

RIVERSIDE DRIVE, 552, AT 127TH ST. Nicely furnished, large, light, independent room, in modern apartment. (The Madrid.) $5. Mrs. Button, 'phone 7028 Morningside.

SIMPSON ST., 1,000.—Lady having attractive apartment would rent one large room; finest residential section in Bronx; all comforts and conveniences; breakfast if desired. 6118—Melrose. Near Subway.

WEST END AV, 878.—Corner, private residence; front room; bath; all conveniences; gentlemen only.

East Side.

17TH ST., 118 EAST.—Large, clean, front; also smaller rooms; running water; near Union Square.

17TH ST., 231 EAST.—Large and small rooms; with or without board.

18TH ST., 113 EAST, Between Subway and Irving Place.—Single room; attractive private house; references.

19TH ST., 112 EAST.—Large front room, nicely furnished; private bath; near Subway; references.

19TH, 112 EAST.—Large, newly furnished suites, parlor and bedroom, newly renovated private house, suitable for two persons; heat, telephone, hot, cold running water; references.

29TH ST., 43 EAST.—Charming large room, with extension; private or professional; private house; references.

33D ST., 15 EAST.—Two large connecting rooms and bath; also small room; well-kept house; telephone; all conveniences.

43D ST., 13 EAST, (opposite Hotel Manhattan.) —Large, attractive room; running water; also small room.

55TH ST., 53 EAST.—Two large, handsomely furnished rooms, with private bath; electricity; references.

60TH ST., 154 EAST.—Back parlor, fine, decorated, large, sunny; newly furnished; all conveniences; near L station.

65TH ST., 302 EAST.—Single, double room; light housekeeping; hot water; convenience; near station; $1.50.

69TH ST., 20 EAST.—Large, light room, private bath; newly decorated; electric light.

76TH ST., 32 EAST.—Attractive rooms, furnished, unfurnished; board optional; Summer rates.

IRVING PLACE, 71.

Rooms, with private bath; board optional; telephone.

LEXINGTON AV., 586, (52d St.)—Homelike rooms; also back parlor; baths; breakfast; telephone; references; select.

LEXINGTON AV., 1,058, (76th St.)—Parlor floor to let; convenient for doctor or dentist.

FURNISHED APARTMENTS WANTED.

50c. a line 1 time; $1c. a line 3 times a week; $1.05 a line 7 consecutive times.

Three or four room apartment, with kitchenette and bath, until July 1; between 40th and 50th Sts., west side. H 34 Times.

STORE ASSISTANTS.

Managers of high-class stores who want a trained staff of intelligent responsible salesmen and saleswomen, advertise in The New York Times as the quickest way of reaching them. Telephone Bryant 1000. —Adv.

PERSONAL

40 cents per agate line each insertion.

GOVERNESS (widow, 47) to two little boys; please communicate with Murphy. We have very important information for you. 435 West 57th.

APARTMENTS TO LET UNFURNISHED

50c. a line 1 time; $1c. a line 3 times a week; $1.05 a line 7 consecutive times.

THREE MONTHS' RENT FREE. Central Park View. 2 West 86th St. TO SUBLET

By the Rev. Charles F. Aked, D. D. Handsome and commodious apartment overlooking Central Park. Ten rooms and three bathrooms.

A.—263 EAST 17TH ST. (Stuyvesant Square.) An apartment on the first and third floors; all improvements; six and seven rooms; in a house accommodating four families; rent $30 and $32.50.

FIRM L. J. CARPENTER, 25 Liberty St.

High-class, attractive 7-

GOTHAM

Summer Underwear

First Appearance this Season.

To-Day all over Greater Gotham

50¢ 75¢ $1.00 and upwards the garment

Watch the Windows of the Prominent Shops!

GOTHAM MFG. CO.

Shirts

"The Shirt of a Gentleman" $1.00 and higher

To-Day is Gotham Day in Gotham

Watch the Windows.

Gotham Mfg. Co. 1404 Ave. Bldg. Madison Sq. West. NEW YORK CITY

ROBIN BANK LENT TO KELSEY AND MERRITT

Ex-Insurance Head Got $22,500 and Assembly Minority Leader $500, Which He Paid.

CUMMINS A HEAVY BORROWER

But Northern Bank's Biggest Loans Went to Robin Himself, Who Paid Only 4 Per Cent.

The syndicate of bankers headed by William J. Cummins were heavy borrowers in Joseph G. Robin's Northern Bank. This fact was disclosed yesterday when the inventory of assets of the Northern Bank was filed in the County Clerk's office by the State Banking Department. Although Robin's $180,000 loan to the Carnegie Trust Company, following his conference with City Chamberlain Hyde, Cummins and Joseph B. Reichmann, was well known, the public was unaware that the Cummins syndicate borrowed heavily in 1910 from the Northern Bank on notes, several of which were unsecured by collateral.

The filing of the inventory also disclosed that Otto Kelsey, former State Superintendent of Insurance, borrowed $22,500 from the Northern Bank. Edwin A. Merritt, Jr., minority leader of the Assembly, borrowed $500. The note, which was fully secured, has been paid since the Northern Bank closed. State Senator Timothy D. Sullivan's name occurs often in the list of time and demand notes held by the Northern Bank.

The heaviest borrower was Robin himself. Notes bearing the name of Robin or his various concerns as maker or indorser in the Northern Bank amount to more than a quarter of a million dollars. Anthony Stumpf, a Director, and James T. Wood, Vice President of the bank, also were heavy borrowers.

While all the outstanding loans made by the Northern Bank are included in the inventory filed yesterday, there is no intimation as to what the closed institution will pay to depositors. The total assets are put at $7,073,098.91, but no mention is made of the liabilities. The schedule of assets shows: Bills discounted, $2,928,149; time loans, $493,250; demand loans, $680,712; stocks and bonds, $80,626; real estate, $144,310; furniture and fixtures, $39,606.

The $22,500 borrowed by Mr. Kelsey was in two loans. The first, for $20,000, under date of July 29, 1910, was secured by 140 shares of stock of the Huguenot Trust Company of New Rochelle, of which W. E. Holloway, former President of the Hungarian-American Bank, is now an official. This first loan to Mr. Kelsey was made about six months after he quit the job of State Superintendent of Insurance to accept the Presidency of the Aetna Indemnity Company, a Robin concern, whose embarrassment brought on the crash.

The second Kelsey loan was on a note for $2,500, under date of Nov. 17, 1910, and bearing no indorsement. It is listed among the bills discounted of the Northern Bank.

Listed close by the Kelsey loan is a note bearing the name of William McAdoo for $250. This note was made on March 28, 1910, and is indorsed by John A. L. Campbell and F. C. Mensir. It is also secured by two $500 bonds of the Gypsum Manufacturing Company. There is nothing to indicate the identity of William McAdoo.

The Cummins Borrowings.

The Cummins syndicate loans are scattered through the time and demand lists and among the bills discounted. One of these so-called Cummins syndicate loans was on a note bearing the name of O. J. Walsh, as maker, and guaranteed by Cummins, Reichmann, Martin J. Condon, and Charles A. Moore, Jr. The amount of the note was $66,980, and it was made on Aug. 31, 1910. It is secured by 620 shares of Carnegie Trust stock.

Another loan listed as a Cummins syndicate loan was on a note bearing the name of William K. Weaver, as maker, and indorsed by Reichmann alone. The amount was $30,000 and the date of the demand note Oct. 7, 1910.

Two notes bearing the indorsement of the Cummins syndicate were made in the name of B. F. O'Neill of Idaho. One was for $38,268, under date of Oct. 3, 1910, and the other was for $88,276, on Oct. 10, 1910.

Liston L. Lewis, a Carnegie Trust Company Director, appears as guaranteeing a note for $2,500 in the name of R. W. Lyle, President of the Great Eastern Clay Company, a Robin concern.

Then came the Robin loans. With few exceptions the rate of interest charged by the Northern Bank on time and demand loans was 6 per cent. But Robin was to pay only 4 per cent. Robin's first two loans on the list aggregate $247,950. He borrowed $88,700 on a note bearing the maker's name as Joseph G. Robin, "syndicate manager." The note was under date of Sept. 20, 1910. On the same day he borrowed on another note $159,250. Among the collateral was 10,000 shares of Barnes-King Development Company stock in the name of Arthur P. Heinze.

The next Robin loans listed were made in the name of the Bankers' Realty and Security Company on two notes amounting to $65,100. These were also negotiated in September, 1910. In November of that year James T. Wood borrowed $42,300 on a collateral note. He, like Robin, was accommodated with a 4 per cent. interest rate. Some of the Robin collateral consisted of Heinze mining stock, but most of it was stock or bonds of his own concerns. A loan of $58,500 was made in the name of Theodore Werner on the same day Robin borrowed $247,950 in his own name. The Werner note is secured by so-called Heinze stock.

The name of F. Augustus Heinze also appears in the inventory of assets. He is down as maker of a note for $44,516, bearing date of March 7, 1907. This note was carried over from the old Hamilton Bank, which was absorbed by Robin.

Among the bills discounted on file are two notes made by Abraham Rabinowitz for $300. The authorities are trying to find out if the maker of these notes is a relative of Robin. Herman Rabinovitch of Brooklyn contends that Robin is his son.

A note bearing the name of F. C. Smith as maker is being investigated. This note was for $600 and was made on Dec. 6, 1910. The interest of the authorities was aroused because a note for $4,000 by J. V. Smith was found in the Carnegie Trust Company. J. V. Smith is City Chamberlain Hyde's secretary. His note was paid a few days after the City Chamberlain returned from his Southern ducking trip in January last.

Mets an Indorser.

Among the indorsements of politicans found on notes in the Northern Bank were the names of Timothy Hayes and Thomas F. Ahearn. These two were indorsers on a $25,000 note made in November, 1910, by the J. Hayes Printing Company. "Big Tim" Sullivan and his business partner, George J. Kraus, appear both as indorsers and borrowers. Former City Controller Herman A. Metz appears as indorser on two notes amounting to $10,000 in the name of B. Clifford Kline.

Assemblyman Merritt's note for $500 was secured by 1,000 shares of Imperial Road Company stock, the value of which was listed at $10,000. The Merritt note was made on Oct. 13, 1910, and fell due on Jan. 3, 1911.

Nine notes, aggregating $38,000, stand in the name of Anthony Stumpf and the Anthony Stumpf Publishing Company. Some were made direct to the publishing company and were indorsed by Stumpf, others in Stumpf's name as maker, and indorsed by the publishing company. Mr. Stumpf was a member of the Discount Board of the Northern Bank.

The inventory shows $915,906 due the Northern Bank from other banks and trust companies. Among these amounts due are listed $194,319 from the Empire Trust Company, $288,811 from the Carnegie Trust Company, $71,293 from the National Reserve Bank, and $305,119 from the Merchants Exchange National Bank. The amount of cash on hand when the Northern Bank closed its doors on Dec. 27 was listed at $1,039,679.98.

Hears Montgomery's Story.

There was no Grand Jury investigation of the Carnegie Trust tangle yesterday, but Assistant District Attorney John K. Clark was busy listening to an interesting story of general banking methods told him by William R. Montgomery, former President of the old Hamilton Bank, and who was convicted and sentenced to two years' imprisonment for larceny in connection with his administration of the Hamilton.

The questions which will be directed at several bank Presidents next week, when they appear before the Grand Jury, will be based largely upon what the District Attorney and his assistant have learned from Montgomery and Robin. Mr. Whitman will leave this morning for Boston, where he is to act as a judge in a debate by Yale, Harvard, and Princeton.

While the investigators were going through the Northern Bank assets yesterday afternoon about fifty representatives of banks, trust companies, and bond houses gathered in the Directors' room of the Carnegie Trust to submit bids for a large block of city and State bonds held by the Carnegie, which had been offered for sale by George W. Egbert of the State Banking Department, acting receiver.

The hour for opening the bids had been set for 1 o'clock. Each of the bids was in writing. Just as the sealed bids were being submitted, one of the bidders suggested that he would like to change his bid. Instantly there was a shout of protest from the other bidders. The noise was heard on the street and passersby wondered what was going on.

When a semblance of quiet was restored, the bidders were told that all were at liberty to change their bids if they so desired, as the sale was a private one and not an auction. After more protests it was decided to postpone the sale until 3 o'clock in order that the bidders could confer with their principals and revamp their bids. Because of the uproar at 1 o'clock the later sale was held in the vaults of the Carnegie Safe Deposit Company in the basement. Harris, Forbes & Co. were the successful bidders for $550,000 worth of New York State 3 per cent. bonds. The price paid was $100,781. The Guaranty Trust Company bought $430,000 worth of New York City bonds. The price paid was $98,012.

Yesterday was the last day on which William J. Cummins could change his plea of not guilty to the charge of grand larceny found against him by the Grand Jury last week. His counsel, Stephen Baldwin, sent word to District Attorney Whitman that they would stand trial on the original plea. Mr. Baldwin said he was ready to go to trial at any date named by the District Attorney.

CHESAPEAKE EXPLAINS PLANS

Purpose of the $125,000,000 Bond Issue Is Partly for Chicago Line.

Frank Trumbull, Chairman of the Chesapeake & Ohio Railway, in a circular to the shareholders issued yesterday explains the general purpose of the recently announced new mortgage to cover an authorized issue of $125,000,000 of bonds. He points to the growth of the Chesapeake & Ohio, and says that while it is impossible to predict to what proportions the traffic of the company may expand, the Directors look forward confidently to its future growth and mean to fully prepare for it. The lines which the Chesapeake & Ohio now control, the circular says, occupy a strong strategic position for public service and for the augmentation of the company's profits.

Among the requirements of the company is mentioned the need of increasing the facilities of the new line to Chicago. Mr. Trumbull says that this line, although in very good condition for a railroad of its class, is not adequate for heavy traffic or fast freight or passenger service. The improvement of this line is already under way.

The stockholders are to be asked to authorize the issuance of the new bonds in foreign currencies as well as in American money. This suggests that the plans being outlined for the placing of the bonds provide for the sale of some part of them in the European markets.

Kills Himself and Blames Brother.

William Jacobsen of 1,816 Gates Avenue, Brooklyn, committed suicide in Prospect Park yesterday by taking poison. He was found dying on a bench by a policeman. In his pocket was a note addressed to his brother, Henry, an official of a candy manufacturing concern at 350 Park Avenue, in which William said that if Henry had treated him better he would not have killed himself. It is understood that the brothers had been involved in a lawsuit.

YESTERDAY'S FIRES.

A. M.	Loss.
12:30—271 3d Av.; Nathaniel Schreiber	Trifling
8:10—1,639 2d Av.; Paul Poznansky	Slight
9:00—228 W. 41st St.; Frederick Lewis	$10
9:50—215 W. 108th St.; Max Chorn	Trifling
9:50—2,421 2d Av.; unknown	$15
10:05—100 2d St.; Morris Wessing	$200
10:20—286 3d Av.; Peter Papas	Trifling
11:15—248 W. 41st St.; Stall, Cross & Co.	$50
11:15—830 Madison St.; Max Bodowitz	Trifling
11:20—587 Dock St.; Henry Cohen	$100
P. M.	
1:10—1,971 2d Av.; Philip Goldstein	$20
1:35—100 W. 80th St.; Hotel Orleans	Trifling
3:20—113 Greene St.; H. O. Deuchus	Trifling
4:15—128 Ridge St.; Max Rystan	$25
4:35—170th St. and Edgecombe Road; Park Department	$25
4:35—84 W. 22d St.; Paragon Flower and Feather Co.	$1,500
6:40—139th St. and 12th Av.; Gillis Wright	Trifling
8:25—99 E. 19th St.; Faber & Minnighe	$100
7:00—73 West Houston St.; E. Mushetan	None
7:40—416 Water St.; unknown	$10
8:45—235 West 112th St.; J. Heistein	$60
8:45—1,082 Simpson St.; T. J. Reilly	Trifling
9:20—241 Avenue A; Antonio Snagise	Trifling
10:00—719 Cannon St.; Weisman & Flager	Trifling
10:05—847 Madison St.; Goldstein & Lipschitz	$100
10:30—380 East 54th St.; M. Stern	$1,500
11:05—823 West 54th St.; D. Brown	Trifling

Kennedy 12 Cortlandt St.

Soft Cuff Shirts, 79c Value $1.50

Of handsome mercerized Madras, in plain white and fancy stripes.

Another special purchase $1.50 Madras Negligee Shirts at $1.10

Coat cut, cuffs attached or separate.

4-ply Collars, 3 for 25c.

Every New Style.—Quarter Sizes.

Equal the advertised brands sold at 15c.

Sow Now Vaughan's "Central Park" LAWN SEED

The best permanent mixture. Makes close velvety turf. No foul seeds; no weeds. New crop sure to grow.

Per lb., 30c; 5 lbs., $1.35; 15 lbs., $3.95

Vaughan's Seeds 26 Barclay Street. Catalogue Free

TO THEM WHO KNOW W&H

Nine New York Shops

Hat Shops 27 New Street 156 Nassau Street 369 Broadway 737 Broadway 436 at 34th Ave.

Wonderful the difference between the right hat style and the near right. We make a specialty of right hat styles from ultra models to conservative—with all the little gradations between. $3, $4 and $6.

C. & K. Knapp-Felt Make

WEBER & HEILBRONER

Haberdashers Hatters Clothiers

CURB HITS A STOCK BOOM.

Association Now in Control Puts a Damper on the Porcupine Excitement.

The newly created New York Curb Market Association made its first show of authority in a resolution adopted at yesterday's meeting, calculated to check the boom in stocks of the new gold fields at Porcupine, Ontario. Interest in the "Porcupine stocks" have been little behind that of the old days of the Cobalt exploitation, when not only the Curb speculators but big New York capitalists plunged into the half-developed properties of the camp. The collapse of the Cobalt boom and of the Nevada gold camp flotations gave the Curb a blow from which it has not yet recovered.

Enormously valuable properties have grown up at Cobalt, and the same is true of some of the Nevada camps, but where the public had opportunity to buy shares of one really valuable property there were hundreds of wildcat stocks to catch the money that flowed into the market.

The Curb Association is now wrestling with the problem of keeping the outside market clear of wildcat stocks, based on the excitement over the Porcupine discoveries. The resolution passed yesterday forbids the members of the association from advertising or furnishing quotations of any stocks not listed on the Curb without specifically saying that these stocks are not listed.

WISE DENOUNCES RUSSIA.

Rabbi Would Have Us Deal with Her as We Have with Mexico.

BOSTON, Mass., March 31.—"It merely remains for us to have the courage to face Russia and to confirm in name the denunciation of the treaties which the conduct of Russia has terminated in fact," declared Rabbi Stephen S. Wise of New York to-night at the conclusion of an address on "The Moral and Economic Effects of Race Discrimination." America's countenancing Russia's refusal to recognize passports issued by this country to former Russian Jews is to accept such discrimination as valid, in Dr. Wise's opinion. He said the United States must deal with Russia as we did with Mexico.

Dr. Wise began his discourse with the declaration that "few tendencies in American life to-day are more menacing than shutting out the negro toiler from the ranks of organized labor." The result of continuing to bar the negro, he said, would be to "Cossacdise the negro race. His end will be tragic, but no less tragic will be the consequences to American industrial democracy." Negroes, he added, would be converted into an army of strikebreakers, bought and bribed from time to time to break down the strength of the American toiler.

Wallach Bros.

Third Ave., Cor. 122d St. 603 Broadway | 1195 Broadway Just below 29th St. | 946-948 W. 125th St. 647 Eighth Ave.

The Home of Hart, Schaffner & Marx Clothes

Stetson Hats

WHEREVER Americans have gone, the whole world over, Stetson Hats have followed them.

Why? Because Stetson Hats are the Best Hats Americans know, and the average American is a good judge of Hats.

We are Hat experts, we KNOW Hats.

That is why we have the very cream of the Stetson output to offer you.

Take our $8.00 Stetson Derby—There's absolutely no Hat comparable to it on the market.

Even if you don't buy just let us show you one.

At $3.50 and $5.00 we have the most complete stock of Stetson Hats in New York, which is why we ask you to buy your Stetson Hat of Wallach Bros.

Wallach Hats, $2.00. Stetson Hats, $3.50, $5.00 and $6.00.

Smart Suit of "Arab" Shantung

GENUINE R&T SILKS

The Silks whose quality has never been sacrificed for price

Genuine R & T Shantung Silk was the first Shantung made in this country. It is and always has been the best shantung made in America and today outrivals any made in Europe. There is no fabric in existence so perfectly adaptable from every standpoint for Street Frocks, Tailored and Semi-Tailored Suits, for automobile, train or boat travel. To enjoy the luxury of being beautifully and correctly dressed and without fear of undue wear and tear every woman should possess a

Genuine R&T Shantung Frock or Suit

Added to their distinctive beauty and general utility is our own Pluvelle Process making them proof against spotting by water.

The most popular brands are "Indro," "Arab" and "Salome," and our famous skein dyed Black Shantungs. Sold in all better class stores. Names are on the selvage to insure your getting the genuine.

Made by Rogers Thompson Giversaud Co. Fourth Ave. at Twenty-fourth Street

BUFFALO LITHIA SPRINGS WATER

is sold at drug-stores, in sealed half-gallon bottles.

Some of Nature's own remedies are better than the artificial compounds of the pharmacist. Said the late Dr. JOHN V. SHOEMAKER of the Medico-Chirurgical College, Philadelphia, "My results have been greater with the lithia water than with the lithia salts. I do not like lithium in large quantities, and therefore resort to the natural lithia water".

It is mild but effective.

Buffalo Lithia Springs Water is a natural mineral water, bottled at the Springs, just as it bubbles from the rock. It is known to physicians everywhere for its singular medicinal power in rheumatism, gout, gravel, diabetes, Bright's disease, gallstones, and all diseases caused by uric acid. Guaranteed under the Pure Food and Drug Act. Serial No. 13,053. BUFFALO LITHIA SPRINGS WATER CO., BUFFALO LITHIA SPRINGS, VIRGINIA

WARNER BRAS.

THE CARLTON CLUB is one of our exclusive members. It's a broad brim derby built on very refined lines.

WON'T YOU JOIN THE CLUB?

We'll guarantee more hat satisfaction than you ever thought possible in a hat at any price. $2.00.

OUR WINDOWS MAY OFFER A FURTHER SUGGESTION.

452 St. at 5th Ave. B'way at 32d. B'way at 12th. B'way at Bleecker. B'way at Dunne. B'way at Fulton. Nassau at Liberty. 38 Park Row. BROOKLYN: 712 Broadway. 461 Fulton St. NEWARK: 823 Broad St.

Truly Warner

NEW YORK'S LEADING THEATRES.

EMPIRE Broadway, 40th St. Evgs. at 8:15. Matinee To-day 2:15. WM. GILLETTE Farewell in his famous play. This Week—HELD BY THE ENEMY. Week of April 3 & 10—SHERLOCK HOLMES. Week of April 17—HELD BY THE ENEMY.

KNICKERBOCKER. Broadway & 38th St. Evgs. 8:15. Mats. To-day & Wed. 2:15. ENGAGEMENT ENDS SAT., APRIL 15. Maude Adams in Chantecler

LYCEUM 45th St., nr. B'way. Evgs. 8:15. Matinee To-day 2:15. LAST 2 TIMES MRS. FISKE BECKY SHARP MONDAY. Seats Selling. MRS. FISKE in a New Comedy "MRS. BUMPSTEAD-LEIGH."

GARRICK 35th St., off B'way. Evs. 8:15. Mats. To-day & Wed. 2:15. FRANCES STARR In Bronson Howard's Great Play. THE EASIEST WAY

HUDSON 44th St., nr. B'way. Evs. 8:30. Mats. To-day & Wed. 2:30. DAVID BELASCO presents BLANCHE BATES in NOBODY'S WIDOW.

CRITERION B'way & 44th St. Evs. 8:15. SPECTACULAR DRAMATIC TRIUMPH UNEQUALLED SINCE BEN-HUR. Mats. To-day & Wed. 2:15. THAIS

New Amsterdam W. 42d St. Evgs. 8:15. Mats. To-day & Wed. Klaw & Erlanger Musical Comedy De Luxe. THE PINK LADY

A PROMINENT SOCIETY LEADER HAS PAID SIX TIMES TO SEE AT THE GAIETY THEATRE, 46 St. & B'way. Evs. 8:30. Mat. TO-DAY 2:30. HOW OFTEN HAVE YOU SEEN IT? EXCUSE ME"

LIBERTY W. 42d St. Overture 8:15. Mats. To-day & Wed. 2:15. "Gales of Laughter"—Evg. Telegram. CHRISTIE MACDONALD IN THE SPRING MAID

ALMA WHERE DO YOU LIVE? Joe Weber's Thy. 2 Sq. St. Evs. 8:30. Mats. To-day & Wed.

Charles Dillingham's GLOBE B'way, 60th St. Evs. 8:30. LAST 3 TIMES. Last Matinee To-day. ELSIE JANIS NEXT MONDAY—Seats now selling. in The Slim Princess, with Jos. Cawthorn. NORA BAYES and JACK NORWORTH in "LITTLE MISS FIX-IT."

BIJOU Evs. 8:30. Mats. Wed. & Sat. 2:30. B'way & 30th St. THE CONFESSION

GEO. M. COHAN'S THEATRE. B'way & 43d St. Mgt. Sam H. Harris. GEO. M. COHAN'S THE HOLLOW CROWN. WALL INGFORD

METROPOLITAN OPERA HOUSE. 20-DAY MAT. at 2:15. TROVATORE. Miss Gadski, Homer; MM. Slezak, Amato, Rossi, Gen. Polacco; followed by Dit't Farlowa-Morskin. TO-NIGHT at 8, KOENIGSKINDER. Miss Farrar, Wickham; MM. Fern, Goritz, Rohr, Didur, Con. Hertz. SUN. EVG. at 8:30, POP. PRICE CONCERT. Soloists: Stojowski, Pianist; Miss Gadski, Alves, Snell; M. Gilly, Entire Orch. Cond's, Herts & Podemski. Next Week: LAST Week But ONE of Opera Season. MON. EVG. at 8:15, ARIANE BY BARON BLEUE. Miss Farrar; M. Rothier, Cond. Toscanini. TUES. EVG. at 7:45, Phila.-Chicago Opera Co. Final time QUO VADIS. Miss Lucchi, Sheehan-Gianoli, Campanilla, de Vincenzo; MM. Renaud, Dufranne, Gustafson, Sig. Nicolai, Cond. Cleofonte Campanini. WED. EVG. at 8, OTHELLO. Miss Rappold, Marburg; MM. Slezak, Scotti, Cond., Toscanini. THURS. AFT. at 2, GALA PERFORMANCE, BARTERED BRIDE (Act III.); MOSHKU (Act III.); ARMIDE (Act I.); IL TROVATORE (Act IV.). Miss Alves, Destinn, Farrar, Fremstad; MM. Gadski; MM. Amato, Gilly, Goritz, Jomelli, Rohr, Scotti. Sig. Segurola, Wolfsohn, Conductors, Herts, Podesti, Toscanini. THURS. EVG. at 8, Jeptha MM. HAMBURG, UGO GIRARD and PASQUALICCHI. Miss Alten, Gluck, Nettelfield, Wickham; MM. Fern, Reiss, Amato, Goritz, Gilly, Conductors, Herts and Podesti. TUE. EVG. at 8, AIDA. Miss Destinn, Homer; MM. Martin, Amato, Didur, Rossi, Cond. Toscanini. SAT. AFT. at 2, ARIANE BY BARON BLEUE. Miss Farrar; M. Rothier, Cond. Toscanini. SAT. EVG. at 8, TANNHAEUSER. Miss Gadski, Fremstad; MM. Slezak, Goritz, Hinckley, Blass, Hall. Conductor, Herts. WEBER PIANO USED.

METROPOLITAN OPERA HOUSE—SPECIAL. 8 P. M. next Monday. Farewell to Mlle. PAVLOWA. Autographed souvenirs. Pop. Prices $2-75c.

CARNEGIE HALL. Monday Afternoon, April 3, at 2:45. Mary Garden. ONLY CONCERT IN N. Y. THIS SEASON. MR. SAMMARCO will assist, also Arturo Tibaldi, Violinist, and Howard Brockway, Pianist. (Knabe Piano.) Tickets, $1 to $2; Boxes, $20 and $25. Now at Box Office, Agencies & R. E. Johnston's office, 1,123 B'way. Telephone 666-669 Madison Sq.

THE NEW THEATRE. SYMPHONY. Society of New York. WALTER DAMROSCH, Conductor. TO-MORROW (SUNDAY) AFT. at 3. Josef Hofmann, Soloist. Concerto for Piano, with Orch., Rubinstein; Good Friday Spell, Wagner; Symphony No. 1, Beethoven, and Two Movements from WAGNER'S SYMPHONY. (Composed at 19 years of age.) Seats 50c. to $1. Box Office at 1 W. 34.

SYMPHONY CONCERTS FOR YOUNG PEOPLE. WALTER DAMROSCH.....Conductor. Last Concert This Afternoon at 2.30 at CARNEGIE HALL. Spring Music. Goldmark, Schumann, Weber, Strauss. Tickets on sale at 1 W. 34th St. & Box Office.

MRS. JUDD. THE STORY OF JOSEPH, SUNDAY, Apr. 2, at 2:30. THE STORY OF JOB, SUNDAY, Apr. 9, at 2:30. MENDELSSOHN HALL. Res'd Seats $1.00, 75c. 50c.

PHILHARMONIC—SOCIETY OF NEW YORK. 50c. to $1.50. GUSTAV MAHLER, Conductor. Carnegie Hall, To-morrow Aft. at 3. Soloist, LEO ORNSTEIN. Tschaikowsky 'Pathetique' and Wagner

Mendelssohn Hall, To-day at 3:30. STOJOWSKI. Final Piano Recital of Historical Series. Tickets $1.50 to 50c. at Box Office.

Mendelssohn Hall, Tues. Evg., April 4, at 8:15. KNEISEL QUARTET. Assisting Artists Messrs. LEO SCHULZ & JOSEF KOVARIK. Seats $2 & $1.50 at Box Office & Mrs. Beaver, 1 W. 34th St.

MENDELSSOHN HALL, Wed., April 5, 8:30 P. M. HAMBOURG—MEYN. CELLO AND SONG RECITAL. Seats $2.00 to $1.00.

The New Theatre Evgs. 8:30. Matinees at 2:30. Last Two Weeks of the Season. Mat. To-day THE BLUE BIRD. MONDAY, 8:30, 2d Mat. Performance illustrating the development of the Irish Drama. Lectures by Prof. Brander Matthews. Prices 50c. to $1.50.

Amerson's Foremost Theatres and Rinks. HIPPODROME. Entire Block, 6th Av., 43d-44th Sts. Eve. at 8. Daily Matinee at 2. Best Seats $1.50. GREAT CIRCUS 12 Big Acts. Marching Through Georgia. The International Cup. Ballet of Niagara. TO-MORROW MAT. AND EVG. FAREWELL TO TETRAZZINI. Assisted by Nahan Franko and His Orchestra. Entire Change of Concert Program. Prices, 50c. to $2.50. Harlem Plaza Rink.

WINTER GARDEN Eve. at 8. 50th St. & Broadway. Tues., Wed. Gt. Matinees To-day 50c. to $1.50. BALLET, SPECTACLE, Musical Variety Features. 20 STARS, 200 NEAR STARS. Special Sunday Night Concert.

HACKETT 43d St., W. of B'way. Evgs. 8:15. Matinee To-day 2:15. A Laugh a minute.—Eve. Mail. OVER NIGHT

BROADWAY Thea., B'way & 41st St. Evgs. 8:15. Matinee To-day 2:15. LEW FIELDS IN THE HEN PEN

DALY'S B'way and 63d. Evgs. 8:15. Matinee To-day 2:15. Last Week Here—Next Monday Majestic Theatre BABY MINE. AT DALY'S NEXT MONDAY. THOS. A. WISE in AN OLD NEW YORKER. Seats on sale. New play by Harrison Rhodes and Mr. Wise.

30TH STREET THEA., 30th St. off B'way. Evs. 8:15. Matinee To-day 2:15. JOHN MASON in Augustus Thomas's last play AS A MAN THINKS. William Collier's COMEDY Thea., 41st St. off B'way. Evs. 8:15. Matinee To-day 2:15. William Collier in I'll Be Hanged If I Do.

LYRIC 42nd St., West of B'way. Evgs. 8:15. Matinee To-day 2:15. THE DEEP PURPLE. By Bannister and Manners. Maxine Elliott's Thea., 39th St. off B'way. Evgs. 8:15. Matinee To-day 2:15. Charles Klein's New Play. THE GAMBLERS. Gaston Mayer.

CASINO B'way & 39th St. Evgs. 8:15. Matinee To-day 2:15. Louise Gunning and Christine Nielsen in THE BALKAN PRINCESS

Last Week HERALD SQ. B'way & 35th St. Evgs. 8:15. Matinee To-day 2:15. EVERYWOMAN (Her Pilgrimage in Quest of Love) "Every man everywhere will like 'Everywoman.' It sings a spontaneous triumphal welcome."—Theatre Magazine.

MAJESTIC B'way & 59th. Last Week. Mat. Today. Alern Comedy. NEXT MONDAY THE BOHEMIAN GIRL. DIRECT FROM DALY'S THEATRE. BABY MINE

WEST END 125th St., W. of 8th Av. Evs. 8:15. Way Down East. Matinee To-day 2:15. Next Week—SEVENTY by Geo. Ade. Next Week.

ASTOR B'way & 45th St. Evgs. 8:30. Mats. Wed. & Sat. 2:30. Wed. Mat. 50c. $1.50. HOLBROOK BLINN IN THE BOER.

WALLACK'S B'way & 30th St. Evgs. 8:15. Mats. To-day & Wed. 2:15. POMANDER WALK The Comedy of Manners.

NOW SHORT SEASON. Madison Sq. Garden. TWICE DAILY, 2:15 & 8:15 P. M. Doors Open at 1:15 & 7:15. BARNUM & BAILEY CIRCUS. $3,500,000 CAPITAL. Greatest Show on Earth. 400 CIRCUS ARTISTS. 1,000 NEW CIRCUS WONDERS. 60 PERFORMERS AT ONE TIME IN 15 FEATURE ACTS. A Whirlwind of Fun by 50 CLOWNS. Adm. 25 & 50c. Reserved Seats 75c., $1, $1.50. Boxes, Seats $3 & $2.50. Children under 10 years half price to afternoon performances. Box Office open 9 A. M. to 9 P. M. $7,500 DAILY EXPENSE. 1280 PERSONS. 108 CAGE ZOO. 40 ACTING ELEPHANTS. 700 HORSES.

MANHATTAN OPERA HOUSE, 34th St. & 8th Av. Evgs. 8:15. Mat. Today 2:15. THE NIGGER. 25c-50c-75c-$1.00. NEXT WEEK (in advance in Boston) TRENTINI in "NAUGHTY MARIETTA." Orville Harrold and Original Company and production. Seats now.

Hammerstein's Victoria, 42d St. Daily 2:15. Billy B. Van & Rosemary. Grace Hazard, Rooney & Bent & 14 others.

BELASCO 44th St., nr. B'way. Evs. 8:15. Mat. Today at 2:15. 100th TIME TO-NIGHT. "THE CONCERT"

REPUBLIC W. 42d St. Evgs. 8:15. Matinee To-day and Wednesday 2:15. LAST TWO WEEKS. Rebecca of Sunnybrook Farm

COLONIAL Daily Mat. 25c. WM. F. THOMPSON & CO. PAUL DICKEY & CO. Bianchi. "This Life is Short."

ALHAMBRA Daily Mat. 25c. GEORGE LASHWOOD. Charetta Perry & Co. Hack Wilson & Co. Others.

BRONX 149th St. & 3d Av. Daily Mat. 25c. EDWARD ARELLI & CO. Top o' the World Dancers. Jas. Thornton.

NATIONAL ACADEMY OF DESIGN. 46TH ANNUAL EXHIBITION. Fine Art Galleries. 215 & 217 W. 57th St. 10 A. M. to 6 P. M. (Also open 7 to 10 P. M. 50c.)

GARDEN Theatre, 27 St. & Mad. Ave. MILDRED HOLLAND in TRIUMPH OF AN EMPRESS. Prices $1 to 25c. Mats. To-day, Tues. & Thurs.

GRAND OPERA H. 23d St. 6th Av. 50c. to $1. Mat. To-day. Next Week—THE DOLLAR PRINCESS. VICTOR MOORE in The Happiest Night of His Life.

Keith & Proctor's 5TH AVE. B'way, 28th St. Daily Mat. 25 & 50c. PAUL ARMSTRONG'S "ROMANCE OF THE UNDER WORLD." BELLE BAKER. Marion Murray & Co. others.

ACADEMY OF MUSIC. 14-24-50c. Mat. Daily. QUINCY ADAMS SAWYER. Sun., 2 Big Concerts. Next Week—ARIZONA.

Irving Place Theatre. Schildkraut & Morrison. Matinee 2:15 and Evening. "GRIEB, ACCUSED."

COLUMBIA B'way & 47th. To-day 2:15, 50c. to $1. BURLESQUE.